STANLEY CUP FINALS

Rebounding Bruins slam Montreal, 4-0

Canadiens lead series, 2-1 *(Story, picture, Page 14)*

The Daily Colonist.

Sunny, high 20

Weather Details on Page 2

Vancouver Island's leading newspaper since 1858

No. 133 — 120th Year — Victoria, British Columbia, Friday, May 19, 1978 — 15¢ Daily, 30¢ Sunday

B.C. PROBE URGED

NDP cites 'kickbacks' to markets

Canadian Press

The New Democratic Party called upon the B.C. government Thursday to launch an investigation into alleged kickbacks paid to supermarkets in the province.

Norman Levi (NDP—Vancouver-Burrard) told the Legislature the B.C. Broiler Marketing Board has paid kickbacks to supermarkets, including Super-Valu Stores Ltd. and Canada Safeway Ltd., to handle its produce.

Levi said the board had paid one cent a pound in February of this year in kickbacks, two cents a pound in March, three cents a pound in April and four cents in May.

OUTSIDE THE CHAMBER, Levi said the latest figures available show that 57,900 pounds of chicken were sold in February, 55,600 pounds in March, 64,600 in April and 58,100 in May of 1976.

He said the board handled a total of 91 million pounds during that year.

Agriculture Minister James Hewitt said he knew nothing about the alleged kickbacks and asked Levi to turn over any evidence he has to the consumer and corporate affairs ministry.

Attorney-General Garde Gardom said any evidence should be given to the RCMP.

Agriculture committe chairman Len Bawtree said he has no knowledge of any specific kickbacks.

IN VANCOUVER, ROBIN Smith, the research co-ordinator for the Legislature's inquiry into food prices, said he had evidence of chain supermarket practices that if put before the public now would "drive some people out of business."

Alex Macdonald (NDP—Vancouver-East) had told the Legislature that Smith had cancelled cheques that are evidence of kickback payments.

Smith said he had cancelled cheques but cautioned that it would be up to the attorney-general's ministry to decide whether they established any illegality.

He declined to identify who turned in the cheques and to whom they were payable.

"They don't establish in my own mind any illegality . . . there's a big difference between illegality and immorality," said Smith.

HE SAID HE ALSO has evidence other than the cheques but declined to disclose it even to committee members at this stage.

"If we took some of that stuff around now . . . some people would be out of business," he said.

Consumer and Corporate Affairs Minister Rafe Mair said Tuesday that if supermarket chains were accepting kickbacks no provincial laws were broken and it would be a matter for the federal Combines Investigation Act.

Smith said Mair doesn't know what evidence has been uncovered because the inquiry's staff reports to the Legislature's standing committee on agriculture and not to the minister.

"THERE'S NO WAY we would show any evidence even to the committee members until we are ready to present our report," he said. "It (the evidence) all has to be weighed . . . what may be a perfect business practice could be viewed as a crime in the public's view."

Norm Duce, a consultant to the inquiry, said earlier that a report now being prepared on the kickback

Page 2—Kickbacks

West mounts rescue leap for 2,000 in Zaire

KOLWEZI, Zaire (AP) — Belgian paratroops and French commandos flew to Zaire on Thursday to mount a joint Western rescue mission for 2,000 of their countrymen, hundreds of other Europeans and 14 Americans isolated and threatened by the rebel invasion of Shaba province.

President Mobuto Sese Seko took two dozen Western journalists to the airstrip at this embattled Shaba town Thursday to prove it was in government hands. Smoke was visible over the town eight kilometres away. The thud of mortars and the rattle of automatic weapons fire could be heard nearby, and mortar rounds landed near the airport ended the visit after 20 minutes.

The visit apparently was intended to boost the morale of Zaireans and to show the battle had not spread far beyond Kolwezi.

Planes packed with airborne troops took off from Brussels' military airport Thursday afternoon on the 8,000-kilometre (5,000-mile) journey to this central African country, a former Belgian colony. The flight by the U.S.-made C-130 transports was expected to take at least 10 hours.

An estimated 1,750 paratroops and other Belgian military personnel had been alerted to take part in the intercontinental operation.

The French government confirmed that three planes carrying 250 French Foreign Legion paratroopers took off from Corsica bound for Africa.

In Washington, a U.S. state department official who asked not to be identified said the United States probably would not supply troops or planes for the mission but might provide some lesser logistical support. About 1,500 U.S. Army airborne soldiers remained on alert at Fort Bragg, N.C., however.

The British also are involved in the planning for the rescue effort, but it as not known what role they might play.

Belgian officials reported receiving a single radio report from the battle area saying only: "There is no more fighting in Kolwezi."

Kolwezi, a copper-mining town at the centre of the rebel-held area of southern Zaire, is where most of the 2,500 foreigners have been stranded since the invasion in Kolwezi."

In Ottawa, an external affairs spokesman said 18 Canadians in Shaba province were in no danger. The

Page 2—Rescue

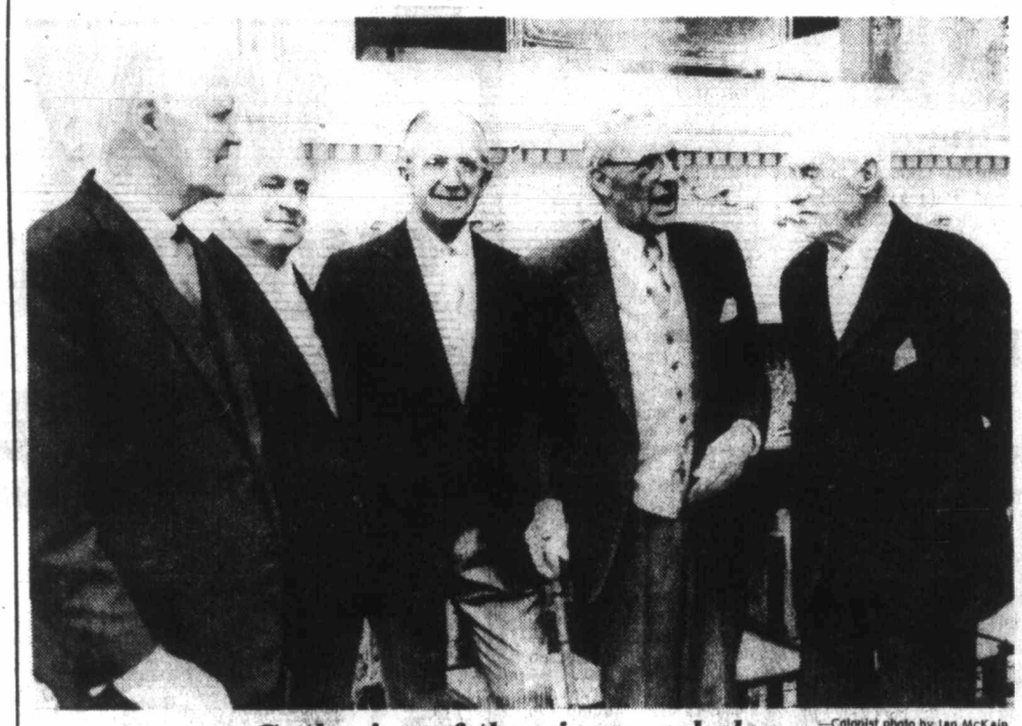

—Colonist photo by Ian McKain

Gathering of the vice-regal clan

When Henry Bell-Irving (centre) was sworn in Thursday as B.C.'s new lieutenant-governor, he was greeted by no fewer than four predecessors, including the man he succeeds, Walter Owen, second from right. Others from left are John Nicholson, Clarence Wallace and George Pearkes. Phyllis Ross, widow of Frank Ross, another former lieutenant-governor, was also present. *(Story on Page 10.)*

Soviets hit for stiff Orlov term

MOSCOW (AP) — A Soviet court sentenced dissident physicist Yuri Orlov to seven years in a labor camp and five years internal exile Thursday, and police briefly detained Nobel Peace Prize winner Andrei Sakharov with his wife after they struggled with officers who barred them from the courthouse.

Orlov

. . . like a play

Sakharov, also a physicist, is the most prominent Russian dissident. Orlov's was the first of an expected round of trials of Moscow dissenters, with the apparent aim of putting down organized criticism of the Soviet government.

In Washington, the House of Representatives passed by a unanimous vote a resolution asking the Soviet Union to free Orlov, 53. State department spokesman Thomas Reston said the U.S. government strongly deplores the action against Orlov and called it "a gross distortion of internationally accepted standards of human rights."

In Ottawa, the Commons also unanimously criticized the Soviet Union for its treatment of Orlov. MPs of all parties voted to "deplore the trial and extremely severe sentence" given to Orlov for "activities which in Canada would be perfectly acceptable."

And British politicians from both left and right said the sentence was shameful and an outrage.

Orlov, whose trial began Monday, was convicted of "anti-Soviet agitation and propaganda" on the basis of documents about Soviet human rights that he wrote and distributed to Western correspondents and embassies.

Orlov has seven days to appeal the imprisonment and internal exile—banishment from Moscow.

Orlov's British lawyer, John McDonald, who was refused permission to attend the trial, said in London an appeal is being prepared.

Sakharov, 56, and his wife, Yelena Bonner, were detained for five hours after the incident with police. Tass, the official news agency, said the

Page 2—Orlov

STRONG VAULT FOR CHAPLIN

LAUSANNE, Switzerland (AP) — Charlie Chaplin's body will be reburied under a "strong, solid" protective vault built around his grave to ensure that the remains of the famous film comedian will not be disturbed again, authorities said Thursday.

The body, which was found Wednesday buried in a cornfield after it had been snatched by grave robbers in a midnight theft 2½ months ago, will be placed in the same village cemetery of Corsier-sur-Vevey where the comedian had been buried Dec. 27.

Police said the body had not been touched. Chaplin died Christmas Day at the age of 88.

Currency for Quebec if necessary — Rene

NEW YORK (CP) — Premier Rene Levesque said Thursday that if necessary, Quebec might build its own monetary policy and currency.

In the event of independence for the province, the Quebec government would be open "in a new type of association to a monetary union with Canada, provided it is based on equitable dispositions, not a majority-minority relationship . . ," the premier said at a news conference, winding up his two-day visit to New York.

"If there is no arrangement, there is no reason at all why Quebec could not build its own monetary policy and its own currency," he said.

He was asked at the news conference to elaborate on a Montreal statement by Quebec Finance Minister Jacques Parizeau about the possibility of a separate Quebec currency.

Levesque said he checked Parizeau's office and found that the minister had given the same answer as the Parti Quebecois had given in the last 11 years on that issue.

He also said his campaign for Quebec independence has won sympathy from Americans, but he declined to name names or be more specific.

● Morin challenges Danson on Quebec army costs. Page 3

Europe picks its spacemen

PARIS (Reuter) — The European Space Agency, named a West German, a Swiss and a Dutchman as its three finalists Thursday in the race to become Europe's first spaceman. One of the three will be chosen later to fly as an experimental specialist together with an American on the first U.S. spacelab mission in 1980.

Inside today

Ethiopians shell rebels —Page 3

More competition seen for banks —Page 7

Surreptitious entry not illegal—RCMP —Page 20

Background	5
Bridge	35
Classified	34-46
Comics	28
Crossword	36
Editorials	4
Entertainment	30-33
Family	25-27, 29
Finance	6-8
King Fisherman	24
Marine Calendar	20
Names in the News	11
Provincial Court	19
Sports	14-18
Your Good Health	29

Interest in firm involved

Gardom says deputy linked to sunken ship

Canadian Press

Attorney-General Garde Gardom said Thursday that his deputy, Richard Vogel, owns 20 per cent of the issued stock in a firm involved with the *Lady Grace*, the vessel which sank in Vancouver harbor earlier this week.

Gardom said that Vogel purchased shares in Lakex Mines Ltd. in the early 1970s and served as secretary and a director until his resignation on June 30, 1977, following his appointment as deputy attorney-general.

Gardom was replying in the Legislature to questions by Don Lockstead (NDP—Mackenzie) who wanted to know if Vogel was involved in any way with Lakex and Coal Harbor Maritime Leasing Ltd.

Gardom said an investigation into the sinking was being conducted by the Canadian Pacific Railway police and Vancouver police.

The *Lady Grace*, the former B.C. Ferries vessel *Langdale Queen*, sank Sunday after being flooded by fresh water pouring in from a shore connection.

The vessel was sold last year for $50,000 by the government to Coal Harbor Maritime Leasing Ltd., which intended to convert it into a floating office building and senior citizens' centre.

The company now is bankrupt, and the conversion has never been made. Lakex, which took over the project from Coal Harbor after lending the company $350,000, lost its lease on the mooring space in March from CP Rail's Marathon Realty.

The *Lady Grace* now is occupying space leased to a consortium. The B.C. government foreclosed last week on its $50,000 mortage to Coal Harbor and the ship was seized.

Gardom said that even though Vogel had dissociated himself from Lakex June 30, the corporate records in the companies office were not changed until Oct. 25 "which was an oversight on its part."

He said that Vogel had never served as the firm's lawyer even though he was listed as attorney for the company which was incorporated in Ontario and registered in B.C. as an extra-provincial company.

Vogel became acting deputy attorney-general Aug. 1 and was confirmed as deputy attorney-general Sept 12.

In replies to question by Lockstead on Wednesday, Recreation Minister Sam Bawlf told the Legislature that the vessel was sold to Coal Harbor which placed the second highest bid.

He said the five bids ranged from $52,000 to $1.

$8,000 more for duty-calls Meg

LONDON (AP) — Princess Margaret received an increase of $8,102 in her state allowance Thursday, which indicates she will carry on with state duties after her impending divorce from Lord Snowdon.

The increase in Margaret's household budget was disclosed in the "civil list," the royal family's allocations from the taxpayer for the coming year. They were made public by Chancellor of the Exchequer Denis Healey.

Ten members of the royal family, including Queen Elizabeth, received increases ranging up to 50 per cent. Margaret's increase is a modest 7.3 per cent, taking her annual stipend from $119,440 to $127,542.

All told, the House of Windsor will cost the British taxpayer $5,165,500 in the year to next March 31, an increase of 7.3 per cent over last year's civil list and well within the Labor government's 10-per-cent pay-raise guidelines for all British workers.

The royal family also receives a state allowance for the performance of their official duties.

Reported to be one of the world's wealthiest women in her own right, the queen uses the tax-free state allowance to pay her palaces' staff and travel expenses, and to maintain the royal yacht *Britannia* and her fleets of aircraft, railway carriages and automobiles. She also uses it for the upkeep of Buckingham Palace and the other royal palaces.

Appearing on the list for the first time is 18-year-old Prince Andrew, the Queen's second son, who now qualifies for an allowance of $34,964. The prince is still at Gordonstoun School in Scotland, however, and will only handle $1,215 a year of it. The royal trustees will save the rest.

Prince Charles, heir to the throne, receives nothing from the civil list. His income is derived from the lucrative estate of the Duchy of Cornwall, including valuable land holdings in London. He has voluntarily agreed to give one-half of this income to the state.

Rescue leap mounted

From Page 1

—AP

Pipe dream comes true

Mary Sweeney, who at 103 years of age is older than manned flight itself, has last puff on her clay pipe Wednesday before realizing ambition of her life. She was about to take off in army helicopter from Palace Barracks, at Holywood, Northern Ireland, for trip over Belfast.

spokesman said the Canadians, all missionaries, are about 160 kilometres from the Kolwezi area.

Burned out jet fighter planes and shell casings littered the airstrip as Mobuto, surrounded by paratroopers, chatted with soldiers. Mortar rounds landed near the airstrip after about 20 minutes, ending the visit.

The Belgian paratroopers were reported headed for Kinshasa and then on to the government-held air base at Kamina, 208 kilometres north of Kolwezi.

In a statement issued in Brussels, the rebel Congolese National Liberation Front said its forces have had no contact with government troops since Tuesday and that the only action was "terrorist bombings" by government planes.

At least 11 Europeans—one Italian, the rest apparently Belgians—have been reported killed in the Kolwezi area since the Angola-based rebels struck last Friday, infiltrating through northern Zambia and quickly seizing Kolwezi, a town of 100,000 people.

The two sides have blamed each other for the civilian deaths. The Mobutu government said the rebels seized scores of white hostages, and Belgian officials said whites have become the "main target" in the fighting.

Some Belgian sources said the rebels in Kolwezi had gone on a "Frenchman hunt" because French advisers help train Mobutu's army, but that they eventually began searching out all whites.

Most of the Americans in the embattled area were rescued Wednesday when the U.S. construction firm Morrison-Knudson sent helicopters and trucks to a company compound outside Kolwezi and took 77 company employees and dependents to safety. The firm is building a power project in the area.

The Americans who missed the pickup were eight missionaries, a tourist, a copper company employee, and two Morrison-Knudson employees as well as two dependents.

The U.S. state department said Wednesday it did not believe the 14 had been hurt or taken captive.

In Kinshasa, an evacuated American said firing in Kolwezi had been almost continuous since the invasion started, but that he had seen no evidence that the fighting had spread beyond the city.

Besides the Americans and 2,000 Belgians, about 400 French citizens and perhaps 100 other Europeans, Japanese and other foreigners were in the battle area.

This was the second time in 14 years that Belgium launched a rescue mission for Europeans trapped in Zaire, the former Belgian Congo.

In November, 1964, Belgian paratroopers aboard U.S military transports landed in Stanleyville, now Kisangani, in northern Zaire and evacuated 1,400 Europeans held as hostages by secessionist rebels. They evacuated an additional 300 from another nearby town.

Thirty-one hostages were killed in the 1964 uprising, one of a series in this tribally-divided country since independence in 1960.

The Soviet news agency Tass said Thursday the Western airborne operation means that the United States "is stepping up intervention in the internal developments now taking place in Zaire."

'Kickbacks'

From Page 1

allegations, initially reported by the news media, would be of considerable interest to the public.

Bawtree has said the research report will be available to the committee and once approved by it the report will be filed in the Legislature—in effect, making it public.

Duce said initially it was projected the report would be ready in three weeks but following a committee request for a speed-up, "we are seeing what can be done to get it out earlier."

Discounts 'legal, long-standing'

The Toronto-based Retail Council of Canada, representing supermarkets, issued a statement Thursday saying recent attacks on "the long-standing and completely legal practices of commercial discounts and allowances" in the food industry reflect a misunderstanding of their purpose and effect.

The only specific allowances referred to in the statement were volume discounts or rebates and co-operative advertising or merchandising allowances.

It made no mention of payments for shelf space or of secret contributions to the cost of advertising.

There has been criticism in Toronto recently of some supermarket chains demanding a two-per-cent discount for stocking Ontario-grown produce.

The statement said the allowances and discounts, by improving demand, hold consumer prices down rather than adding to them. It said discounts for large purchases reflect savings such as lower delivery, warehousing, and administrative costs and, by law, must be available to all purchasers buying under similar terms and conditions.

Co-operative advertising and merchandising allowances, it said, represent a minor percentage of the seller's price to the retailer and benefit both of them.

Orlov term

From Page 1

couple committed "impudent hooligan actions."

"All this was like a play," Orlov's dissident colleague Vladimir Slepak said after the verdict. "It was all decided beforehand. The trial had no influence on the decision of the court or the sentence."

Orlov's wife Irina said the courtroom was packed with chosen, hostile spectators who applauded the sentence and shouted: "You should have given him more."

The U.S. embassy sent first secretary Richard Combs to attempt to enter the Orlov courtroom as an obsever, but he was barred, as were Western reporters and Orlov supporters.

Still awaiting trial but with no date set are Anatoly Shcharansky and Alexander Ginzburg—co-founders with Orlov of Moscow's "Helsinki" dissident group formed to monitor Soviet compliance with human rights provisions of the 1975 Helsinki accords.

Ginzburg was arrested just before and Shcharansky just after Orlov, who was imprisoned Feb. 10, 1977. All have been held incommunicado.

During the struggle with the Sakharovs, witnesses said police appeared to be trying to restore calm but Mrs. Sakharov slapped one policeman in the face and Sakharov hit at a policeman who was trying to restrain him.

After this, the witnesses said, Sakharov's arms were seized and he and his wife were bundled into a green bus and driven away.

Sakharov later said he and his wife were freed from a militia station, but that two young men arrested with him were taken to a court and sentenced to 15 days each for "petty hooliganism."

Cookie price a little high

BUSHNELL, Fla. (UPI) — Chief Jailer Norman Fore and dispatchers Cathy Quilling and Debbie Coniglio said they decided earlier this week to sample a batch of cookies that had been mailed to a prisoner at Sumter County jail. No food is allowed in the cells.

They soon became lightheaded and were treated for what doctors said was marijuana intoxication.

"I don't care to come into contact with it ever again," Fore said Thursday. "It all hit us by surprise and gave me a headache."

CHICKEN ON THE RUN
Uncle Fred's
DELIVERS
CATERS
385-3468

Vote tally resumes, Balaguer asks calm

SANTO DOMINGO (AP) — Vote counting in the Dominican presidential election resumed Thursday, and President Joaquin Balaguer urged his countrymen to abide by the results.

Balaguer, seeking his fourth four-year term, said he will hand over his office if he is not declared the winner by the Central Electoral Board.

"What matters the destiny of a political party or my name before the destiny of five million Dominican citizens?" the 70-year-old president declared.

Manuel Joaquin Castillo, president of the electoral board, told reporters that central election heaquarters workers, evicted from their offices Wednesday by the military, returned to work early Thursday.

He said a verdict was not likely to be announced for up to 15 days, but gave no reasons. He merely added that the results "will not be known today, or tomorrow, or the day after."

He said the interruption hurt the electoral process and it might be used as a source of appeal by all sides.

National police invaded election headquarters early Wednesday and stopped the count from Tuesday's balloting. Leftist opposition candidate Antonio Guzman had a large lead over incumbent President Joaquin Balaguer, seeking a fourth term, at the time.

—AP

Poll workers clean up counting centre

Guzman called a news conference after the counting stopped and claimed victory.

Balaguer denied any government involvement in stopping the vote count. He said the military acted in response to rumors of a coup.

When the count was stopped with about 25 per cent of the results in, election board sources said Guzman led Balaguer by 326,027 votes to 218,073.

Balaguer's Reform party press office told reporters the party will respect the outcome of the vote, and denied the electoral process was altered by the intrusion of troops at election headquarters. He said voting officials suspended the count because they found "monstrous errors" in counting.

The spokesman added the Reform party claimed election victory by 180,000 votes.

The vice-presidential candidate of Guzman's Revolutionary Dominican party said Thursday the party would oppose "force with force" if its "victory" was threatened. "We will not tolerate that force be imposed over right. We will oppose force with force. We are going to fight to defend the rights of the Dominican people."

Rain too late

CURITIBA, Brazil (AP) — Heavy rainfall in southern Brazil has ended a five-month long drought. However, damage to this year's soybeans and to the next coffee harvest will not be repaired by the rain, which came too late to save the crops, officials said.

The weather

May 19, 1978

Sunny becoming cloudy late in the day. Winds light. Thursday's precipitation: nil. Sunshine 14 hours 6 minutes. Recorded high and low at Victoria airport 21 and 5. Today's forecast high and low 20 and 5. Today's sunrise 5:28, sunset 8:53. Moonrise 5:35 p.m., moonset 4:04 a.m. Saturday outlook: mostly cloudy.

East coast of Vancouver Island — Sunny becoming cloudy late in the day. Winds light. Thursday's precipitation: nil. Recorded high and low at Nanaimo 22 and 4. Forecast high and low 22 and 7. Saturday outlook: mostly cloudy.

West coast of Vancouver Island — Sunny becoming cloudy from the north during the afternoon. Winds light and variable. Forecast high and low at Tofino 17 and 5. Saturday outlook: a few showers.

North coast of the Mainland — Cloudy with a few showers. Winds northwesterly 15 to 20 knots. Forecast high and low 13 and 5. Saturday outlook: a few showers.

Extended outlook, Sunday through Tuesday — showers likely Sunday, decreasing chance of showers Monday and Tuesday, cooler. Highs 15 to 20. Lows 5 to 8.

READINGS

	Max.	Min.	Precip.
St. John's	19	5	—
Halifax	13	5	1.0
Fredericton	20	14	—
Charlottetown	20	12	—
Montreal	19	12	1.0
Ottawa	20	10	—
Toronto	20	8	Trace
Thunder Bay	31	7	—
North Bay	21	11	—
Kenora	28	15	—
Winnipeg	25	10	—
Churchill	3	9	—
The Pas	7	1	—
Brandon	21	9	—
Regina	17	7	0.2
Saskatoon	19	5	—
Prince Albert	17	2	—
North Battleford	21	3	—
Swift Current	16	5	—
Medicine Hat	19	8	—
Lethbridge	18	6	—
Calgary	17	5	—
Edmonton	18	2	—
Cranbrook	20	5	—
Castlegar	23	7	—
Penticton	22	5	—
Revelstoke	24	4	—
Vancouver	18	7	—
Prince Rupert	13	4	—
Terrace	19	4	—
Stewart	16	6	1.8
Port Hardy	14	3	—
Tofino	20	5	—
Comox	20	6	—
Prince George	20	0	—
Williams Lake	19	1	—
Kamloops	25	3	—
Dawson City	12	3	1.6
Whitehorse	12	3	—
Fort Nelson	18	4	—
Fort St. John	19	4	—
Peace River	19	4	—
Seattle	20	9	—
Spokane	21	5	—
Portland	25	6	—
San Francisco	29	11	—
Los Angeles	30	16	—

TIDES AT VICTORIA
(Tides listed are Pacific Standard Time)

	Time	Ht.	Time	Ht.	Time	Ht.	Time	Ht.
	H M	Ft.	H M	Ft.	H M	Ft.	H M	Ft.
19	0705	3.2	1400	6.3	1745	5.7		
20	0005	8.3	0735	2.2	1530	6.6	1850	6.1
21	0040	8.6	0800	1.2	1650	7.0	1940	6.6
22	0100	8.8	0855	0.4	1800	7.3	2025	6.9
23	0145	8.9	0935	0.0	1900	7.6	2110	7.2
24	0225	8.9	1010	0.1	1950	7.9	2200	7.3
25	0300	8.7	1100	0.2	2030	8.0	2305	7.4
26	0350	8.4	1155	0.8	2100	8.2		

TIDES AT SOOKE

	Time	Ht.	Time	Ht.	Time	Ht.	Time	Ht.
	H M	Ft.	H M	Ft.	H M	Ft.	H M	Ft.
19	0610	3.5	1210	6.5	1645	5.3	2305	8.9
20	0650	2.5	1300	6.7	1730	5.7	2330	9.3
21	0740	1.6	1410	7.0	1805	6.0		
22	0005	9.6	0815	0.9	1500	7.1	1845	6.3
23	0045	9.8	0900	0.5	1630	7.3	2040	6.7
24	0120	9.8	0950	0.4	1630	7.3	2040	6.7
25	0205	9.6	1030	0.7	1725	7.4	2155	6.8
26	0300	9.2	1115	1.2	1830	7.6	2305	6.8

TIDES AT FULFORD HARBOUR

	Time	Ht.	Time	Ht.	Time	Ht.	Time	Ht.
	H M	Ft.	H M	Ft.	H M	Ft.	H M	Ft.
19	0140	10.1	0845	3.4	1540	8.6	2010	6.9
20	0200	10.1	0900	2.2	1645	9.3	2100	7.4
21	0230	10.2	0945	1.3	1725	9.9	2205	7.8
22	0305	10.3	1015	0.5	1815	10.4	2250	8.2
23	0330	10.3	1110	0.1	1910	10.8	2345	8.4
24	0415	10.1	1155	0.0	1945	11.0		
25	0050	8.5	0505	9.8	1240	0.4	2035	11.1
26	0210	8.3	0550	9.4	1315	1.1	2125	11.2

MAYFAIR
SHOPPING CENTRE
PRESENTS
VICTORIAN DAYS

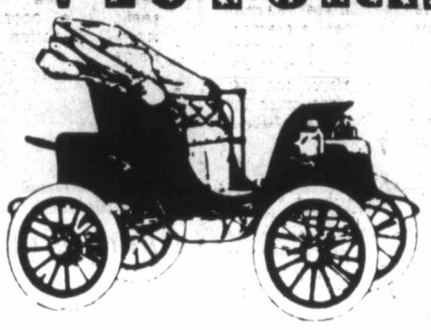

A grand display of Victorian carriages, vintage automobiles and costumes — a show you won't want to miss. And it's a fun time for everyone. Our staff are dressed in Victorian costumes, so bring the family to join in the fun and enjoy the displays — at Mayfair, the Community's Meeting Place.

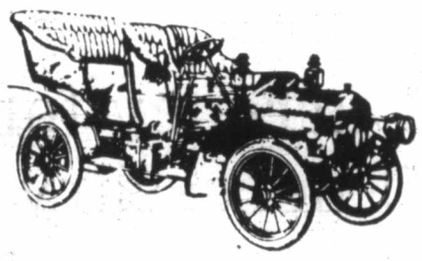

DISPLAY and FESTIVITIES
'TIL SAT., MAY 27th

The Merchants of MAYFAIR extend their best wishes and congratulations to all graduation classes for 1978 — Good Luck!

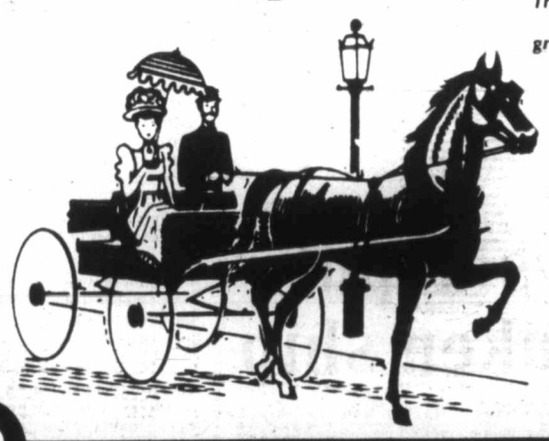

CAPTAIN COOK BICENTENNIAL 1778 1978 BRITISH COLUMBIA CANADA

$104
PER MONTH
60 MONTHS AT
11.5% PER ANNUM
ON APPROVED CREDIT

Ford
75TH ANNIVERSARY

Pinto
COMPARE PINTO WAGON PRICES
Stock No. 1615
2300 cc 4-cyl. engine, power brakes, wheel covers, AM Radio, electric rear window defroster, body side moldings, tinted glass, automatic transmission, white wall tires.

$4997

Price	$4997.00
Tax	249.85
Cash or	5246.85
Trade down	500.00
TOTAL	4746.85

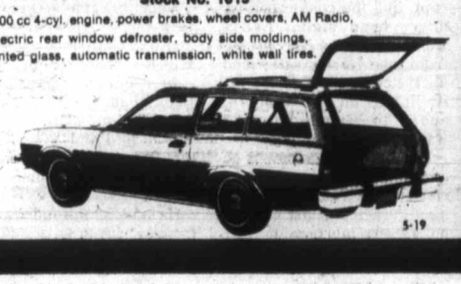

5-19

peter pollen ford
1060 YATES
384-1144
(D.L. 745A)
"FOR PEOPLE GOING PLACES"

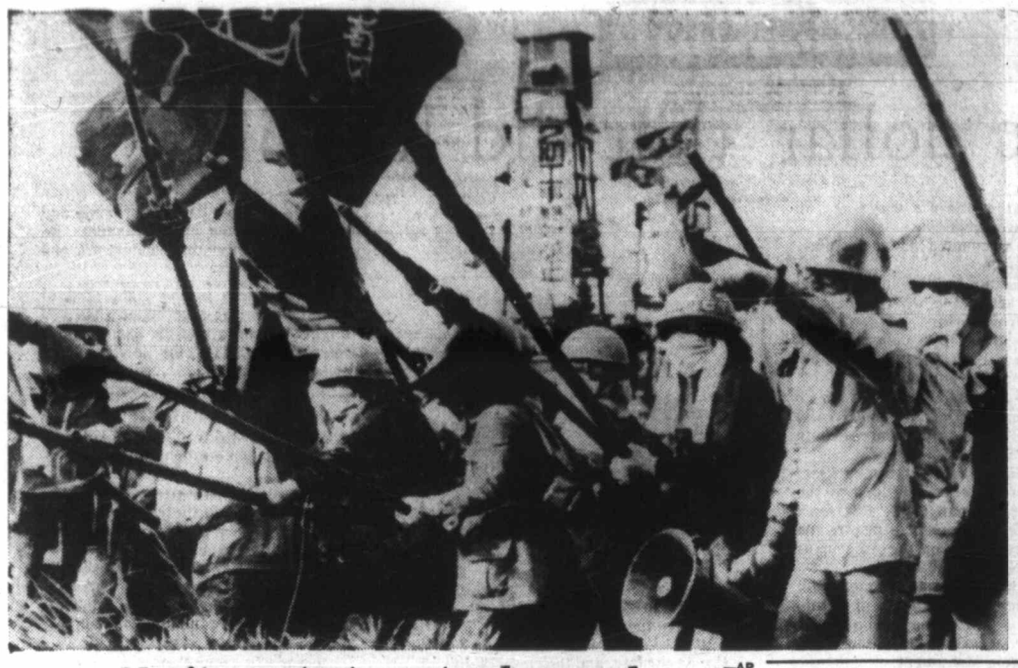

—AP

Narita protesters stand ground

Resembling ranks of Renaissance pikemen, demonstrators aim their banners and flags at riot police as they form ranks in front of stronghold at airport at Narita, outside Tokyo. Transport ministry officials were visiting site to determine whether their order banning strongholds was being obeyed.

Ethiopians sink fishboats

DAMASCUS, Syria (AP)—Ethiopian gunboats shelled the Red Sea coast of rebellious Eritrea and sank scores of fishing boats Thursday on the fourth day of a major offensive to defeat the secessionist forces, the Eritrean Liberation Front reported here.

The front's news agency said rebel units repulsed attacks by a 20,000-man Ethiopian force nine kilometres west of Eritrea's provincial capital of Asmara, in highlands 80 kilometres from the Red Sea. Central government troops were trying to break through ELF lines and lift a six-month-old rebel siege of Asmara.

The rebels also stopped a pincer assault by another 20,000-man Ethiopian force on the two main rebel-held Red Sea ports of Massawa and Assab, the ELF said.

It said the attackers, who were backed by air strikes, suffered heavy casualties.

The naval bombardment was aimed at closing the rebels' sea supply routes.

The Ethiopian government has not officially confirmed that its long-expected counter-offensive against the rebels has begun. Two other rebel factions, the Eritrean People's Liberation Front and the ELF-Popular Liberation Forces, have issued no reports on fighting.

WE NEED CLEAN USED CARS AND TRUCKS AND WILL PAY TO GET THEM

CARL SPICER 382-7121
USED CAR SALES MANAGER
EMPRESS PONTIAC BUICK GMC

Mud swallows bodies as rescuers helpless

NIIGATA, Japan (Reuter)—Rescue workers watched helplessly Thursday as a river of mud believed to contain the bodies of 12 victims of a double landslide crept slowly down a mountainside near this community, 208 kilometres north of Tokyo.

The five-kilometre river of thick, brown mud, oozing into the Seki River was too dangerous for rescuers to search for victims.

The first landslide destroyed about a dozen buildings in the nearby ski resort of Myoko Kogen Machi while the occupants were still asleep.

Nine persons from the resort were reported missing, believed dead somewhere under the mud. The body of a 15-year-old girl was recovered.

While 500 troops and 300 firemen and civil defence workers were searching for bodies, a second avalanche of mud tore through the village.

Four officials directing the rescue operation were swept away but one was rescued by a helicopter which had been called in to assist with the search.

The three other officials vanished under the three-metre-deep wall of mud.

A road and a railway line were blocked by the landslides and a gas pipeline was fractured.

The pipeline between Niigata and Tokyo was turned off to prevent an explosion, leaving 200,000 households and factories with reduced supplies.

Danson statement challenged

Quebec defence: cost no higher

QUEBEC (CP)—Defence costs in an independent Quebec would be no higher than the province's current contribution to the Canadian defence budget, Claude Morin, intergovernmental affairs minister, said Thursday.

Morin was commenting on Defence Minister Barney Danson's recent statement that an independent Quebec would have to budget $1 billion for its defence and that this would be too much for Quebec's population of about six million to pay.

Morin said Quebec now accounted for about a quarter of the federal government's revenue. That meant, among other things, that Quebecers now paid about a quarter of the $4.13-billion Canadian defence budget.

"When the federal minister says that, as a sovereign state, we would have to pay $1 billion, he is only dividing $4,128,000,000 by about 25 per cent, which corresponds to the amount we currently contribute toward the defence of Canada.

"I might add that we pay without having any responsibility, any power or any leeway whatever to take part in the shaping of Canada's defence policy."

Trudeau plans speech to UN

OTTAWA (CP)—Prime Minister Trudeau will address the United Nations special session on disarmament May 26, his first speech to the UN in 10 years as prime minister, it was announced Thursday.

The prime minister's office also said Trudeau would attend a NATO summit meeting in Washington May 30 and 31.

External affairs officials said they hoped the UN conference could develop guides for world disarmament. But they said obstacles to agreement were enormous as the West, the Soviet bloc and non-aligned countries were all going to the meeting with different views.

The UN session is not intended to replace existing disarmament talks in Europe, but some observers say it may help budge these slow-moving discussions.

The disarmament session begins Tuesday and ends June 28.

The NATO summit meeting in Washington is expected to discuss long-range policy for the military alliance.

Tel rates staying for year

MONTREAL (CP)—The chairman of British Columbia Telephone Co. said Thursday there would be no increase in telephone rates in the province this year.

Gordon MacFarlane said that with cost-control programs, effective resource management and no unforeseen circumstances, the company should be able to improve service and profits without higher rates.

He told a group of institutional investors that the company was opposed to a Canadian National-Canadian Pacific Telecommunications application to the Canadian Radio-television and Telecommunications Commission to connect its transmission system to those of Bell Canada and other telephone companies.

He said CNCP was seeking a free ride on local telephone switching facilities at the expense of telephone customers, especially residential, small business and rural.

A decision favoring CNCP would not affect B.C. Tel's earnings for 1978, MacFarlane said.

EMERALDS — Birthstone for May

EMERALD EARRINGS each set with centre Emerald and 4 Diamonds, 14 Kt. yellow gold $780.00
EMERALD EARRINGS centre stone surrounded by 6-Diamond cluster set in 14 Kt. white gold $350.00
EMERALD EARRINGS set in 14 Kt. yellow gold $167.50
OTHER GENUINE EMERALD EARRINGS PRICED FROM $55.00
SYNTHETIC PRICED FROM $20.00
FIVE STONE EMERALD RING set in 10 Kt. yellow gold $100.00
LADIES' RING set with 2 round brilliant Emeralds and 12 Diamonds in 14 Kt. white gold $600.00
LADIES' CLUSTER RING featuring centre Diamond surrounded by 6 Emeralds and 6 Diamonds $1595.00

SIMILAR TO ABOVE ILLUSTRATION
FREE GIFT WRAPPING, CONVENIENT BUDGET TERMS
FREE PARKING IN FISGARD CIVIC PARKADE

F. W. Francis Ltd.
Phone 384-7611 1684 Douglas Street
Kitty Corner from the Bay
5-18

STANDARD FURNITURE

THE MESSAGE IS MODERN
THE SAVINGS ARE GREAT

SPECIAL SAVINGS ON EASY TO CARE FOR EXCITING FURNITURE DESIGNED FOR TODAYS LIVING

THE STAVAGER
5-Piece Living Room Group

A fantastic starter set for apartments. Perfect for the rumpus rooms or dens. Light weight ... easy to move ... comfortable. Includes three seater sofa, occasional chair, ottoman, corner table and coffee table. Covered in Orange or Beige. Gray striped upholstery. Wood frame is lacquered black.

Complete Set, Sale 429.00

HJEMMET
5-Piece Dinette Suites

Chrome and glass and wood and wicker. A stunning modern dining or dinette suite. The table top is natural wicker covered with glass and framed in natural wood or lacquered black. The chrome legs on the table match the chairs. The seat and back are also natural wicker framed in natural or lacquered black wood.

Table 35½"x35½" with 4 chairs 485.00
Table 35½"x76" with 4 chairs 595.00

It's a super buy in Standard's Import Shop for 3 days only.

Enough furniture to almost fill a living room or a den at a low, low price. Sturdy and dependable upholstered in orange or off white upholstery. 3-seater sofa, 2 occasional chairs, 1 coffee and end table.

BUY NOW AND SAVE, ONLY 449.00

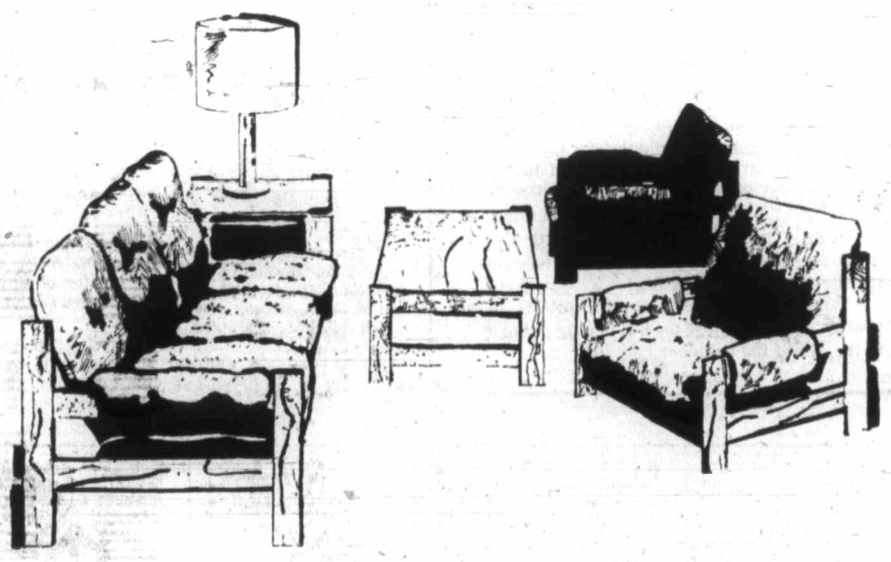

★ FREE DELIVERY
★ EASY CREDIT TERMS
★ TRADES ACCEPTED

737 YATES ST. Downtown 382-5111
5-18

Colonist

Comment

FRIDAY, MAY 19, 1978

The American connection

NOW THAT WASHINGTON'S attention is once again being focused on Africa, it is interesting to note just how changeable the United States government's attitude has been toward what is happening there.

For two-and-a-half years, for instance, it has been doing its best to ignore the massive Communist military involvement in southern, central and eastern Africa. On the face of things, it appears to believe that Russian and Cuban activities there are but a transitory thing of little or no great concern to the free world.

Indeed, its chief spokesman for African affairs, Ambassador Andrew Young, has even gone so far as to make public his view that the Cuban military presence in Angola is something quite desireable inasmuch as it constitutes a good and stabilizing influence in that new independency.

Sidestepping all arguments to the contrary, the Carter regime has long sought to lay the blame for the Cuban occupancy of the former Portuguese colony on the South African government. Its public and official view is that had South Africa not responded to the call for help by the pro-Western forces in Angola against the Russian-armed and Russian-led Marxist army (the MPLA), the Cubans would never have set foot in Africa.

The South Africans, on the other hand, maintain that they were encouraged — if not actually requested — to put a military force into Angola by the United States in an effort to stem the Communist tide. They freely admit that they sent their troops over the border to link up with the two anti-Communist groups (the FNLA and Unita) which were then being supported and supplied with arms by the United States (to the value of more than $75 million).

According to independent observers, the combined pro-Western force met with considerable success and was literally within days of total victory. However, when former President Ford and former Secretary of State Henry Kissinger failed to persuade Congress to maintain and increase military aid to the anti-Communist alliance, Washington suddenly pulled out and left South Africa holding the bag.

Stranded without support, the South African troops fought their way out of Angola, leaving the way clear for the Cubans and MPLA to take over the disputed territory, with only the FNLA and Unita guerrillas to hinder them.

Since taking office, the Carter administration has repeatedly denied American involvement of any kind in the Angola civil war, openly implying that the South African version of the story was little more than a pack of lies.

And so it rested until a few days ago when the former Central Intelligence Agency operative in charge of Angola let it be known on an American public affairs television program that the United States did in fact actively participate in the civil war.

The topper to this admission came last Sunday when on a follow-up television interview, the former chief of the CIA, William Colby, frankly acknowledged that this was indeed so.

This revelation cannot help but come as a nasty surprise to most people at home and abroad, who, although having few qualms about believing the worst of South Africa, will find it difficult to accept the fact that the veracity of the acknowledged leader of the free world is now open to question.

Beautiful sights

IT WAS just a moment of levity in the legislature this week about — of all things — Beautiful B.C. magazine and — of all places — Afghanistan.

Stephen Rogers (SC—Vancouver South) told the house that he had to resort to diplomatic channels to send the glossy magazine to friends in Afghanistan after postal authorities refused to allow it in the country. Just a little too much beauty in the magazine to suit Moslem morality, it seems. Someone in a bikini, we suppose.

What a curious country Afghanistan must be. It seems like only last month President Muhammad Daoud had to watch 30 members of his family machine-gunned to death in the grounds of the presidential palace before meeting the same fate himself.

Why it was just last month. April 27, to be precise. Just one more case of beauty being only in the eye of the beholder.

Richard Jackson

'It was the dollar that did him in'

OTTAWA — Forget unemployment, never mind inflation, ignore the Official Languages Act, Quebec separation and all the rest, counsels veteran Ontario Conservative MP George Hees, "it was the dollar that did him in."

The evergreen George Hees, as vigorous and enthusiastic now that he's edging 68 as he was when he first entered the House of Commons 28 years ago, is not cracking wise.

He's only saying that the crash of Pierre Trudeau in the political popularity polls was not due to inflation or unemployment, but to the debasement of the dollar.

You can't really forget unemployment, especially if you're among the million-plus unemployed.

Nor can you overklook inflation which is financially bleeding everyone, employed and unemployed alike.

Both are modern day records in disaster.

But so, too, is the 90-cent dollar.

The difference — politically — is, says George Hees, that you can live with unemployment and inflation if you can't do anything about it.

And you can't unless the government changes its economic ways or you change the government.

But the discounted dollar is something else again.

Its thrashing on the international money markets get us where it hurts.

Square in our pride.

Except during time of war, Canadians generally haven't been a demonstrably patriotic people.

We don't all stand, hands over hearts and sing out "O Canada" and really mean it the way the Americans do with their "Star Spangled Banner."

And our new flag, the red maple leaf on a field of white, still derided by the hard-core traditionalists as "Pearson's Pennant," doesn't seem to inspire the almost sacred devotion the Americans have for the Stars and Stripes.

Nor do we regard Parliament Hill and the Peace Tower as a sort of national shrine in quite the manner the Americans revere the White House and the Washington Monument.

Across the pond the Brits know and love pomp and circumstance and how it stirs the heart and mind of a nation. On this side we seem sort of ashamed of wearing our national loyalty on our sleeve and parading our pride and love of country.

But, says George Hees, lacking all the shining symbols as sadly we do, we still have the dollar.

It is — or has been — our pride, almost our flag, and the closest thing we have to a national symbol.

Let governments defile it at their peril.

Demeaning and discounting it invites political retribution at the polls.

Oh sure, admits George Hees, the cheap dollar helps our resource exports, gives us a better balance of trade and helps restore the competitiveness we lost because of slothful underwork and overpay.

If you listen to the right kind of optimistic bullish-type economists you might even allow that the 90-cent dollar could buy us back the solid 100-cent dollar. The hard way. Eventually.

But none of that matters.

The government has defiled the one symbol of our pride.

And the government must be punished.

This retribution started with the slow slippage earlier in the year of the government on the polls, that now has become an avalanche.

It's just like old times, recalls George Hees, harking back to 1962 when the "Diefendollar," as the Liberals scoffed, began doing in the Diefenbaker Conservatives.

It was 92½ cents then.

A better, sounder dollar by nearly three cents than the soft and sinking "Trudough" of today.

If 92½ cents could cripple the Conservatives for the kill, the 90-center should knock off the Liberals instanter.

And maybe will.

"I said I could lick any guy in the place — but I didn't say when."

'Twits' in the House

By JEROME BURNE
The London Observer

LONDON — Members of the British Parliament are "narrow-minded," "unqualified" and "unreliable" according to a survey carried out here. And MPs who lose their seat in any future election are more likely to end up in the dole queue than on the boards of British companies.

The report by a firm of management consultants was compiled from interviews with businessmen on whether they thought it worth employing ex-MPs. Most of them thought it wasn't and the reasons they gave resulted in a most unflattering picture of the legislators.

They are unreliable.

They have a political bug and would always have one eye open for ways to get back into the House of Commons.

If they behaved in business the way they behaved in the House it would be detrimental to the smooth running of an organization.

There are too many "well-educated twits" among MPs who lack judgment and business sense.

They lack courage, proved by the way they frequently vote for the party line against their convictions.

Their record in running the nationalized industries does not inspire confidence.

Robert Arkle, chairman of the firm which produced the report, said that after the 1974 election he was approached by three dozen MPs and that not one of them was suitable for any job in commerce or industry. As a result he conducted the survey which strongly confirmed his own findings.

The survey has caused widespread amusement amongst the public and an angry reaction from MPs who dismissed it as unfair and far too generalized. One ex-MP who had been in the House for 22 years said that he currently had eight jobs, which, he claimed, hardly marked him out as unemployable.

But Arkle is unrepentant. "My main point," he says, "is that no one trains MPs. What skills they do have may be relevant to teaching or journalism or the law but neither party has gone for attracting industrialists or businessmen. MPs spend a lot of time making decisions that will affect businessmen but most of the time they don't know what they are talking about."

Neither of the two main political parties seems very concerned about their members' post-parliamentary job prospects. "Lack of business experience is a problem for the others," says the Conservative Party. "We've got enough businessmen. No, we don't do anything about helping ex-MPs get jobs."

No help was offered by the Labor Party, either, although a spokesman did suggest that the reason for the lack of businessmen in the party might have something to do with the fact that few of them saw being an MP as a relevant part of their career, quite apart from the salary cuts that it would entail. (The basic salary is £6,270 — about $12,000 — with an extra £5,550 — $10,500 — in secretarial and accommodation allowances.)

While most firms acknowledge the benefits of having a serving MP on their board, Arkle claimed that the day was fast disappearing when an ex-MP could expect a place at the top just because he had once been in Parliament.

Today in History

Viscountess Nancy Astor, the first woman to sit as a member of the British House of Commons, was born 99 years ago today — in 1879.

Born in the state of Virginia, she married Viscount Waldorf Astor of Cliveden and was elected MP for Plymouth in 1919.

The viscountess was not the first woman to be elected to the Commons; that distinction goes to Countess Markievicz, a member of the Sinn Fein movement who never appeared at Westminster.

Lady Astor was re-elected numerous times and was also the first woman to sit in Parliament with her son.

1857 — A patent was granted for the first electrical fire alarm system.

1896 — A dimple-producing machine was patented.

1967 — The UN General Assembly voted to set up a council to take over South-West Africa from South Africa and lead it to independence.

1971 — Pierre Trudeau and U.S.S.R. Premier Alexei Kosygin agreed to have talks to improve "friendships, good-neighborliness and mutual confidence."

1971 — Poet Ogden Nash died.

Thomas Land

The first service station for the car of the future

LONDON — The British capital is about to get the world's first service station for electric vehicles. The scheme is to be run by Lucas, the British car makers which have spent some four million pounds on the development of electric vehicles.

A spokesman explained that the enterprise was "the first step towards a new era of city transport" and claimed that "Britain is now as much as two years ahead of the rest of the world on electric vehicle development." He was probably wrong.

For scientists around the world are competing on the development of a commercially viable electric car which would be silent, pollution-free and a basis of a rational transport system to relieve the congested cities. But the present energy storage system of the electric car is still extremely heavy and requires frequent recharging. Specialists working in Taiwan in collaboration with the American car industry say that they have found a solution.

Low noise and air pollution are only two of the many virtues of the electric car. The vehicle, first produced at the turn of the century and almost immediately forgotten until the 1973 oil "crisis", also reduces dependence on imported primary energy sources. And its design and flexibility in use could help in the rationalization of city traffic.

But the major fault of the frugal, ecological electric car is the great weight and relatively low performance of the battery which powers it. Specialists in Western Europe and North America have hitherto assumed that only dramatic progress in battery technology could overcome the barrier, and only at a price of substantial investment — which was not forthcoming in the immediate future. Scientists at Taiwan's National Tsing Hua University have now produced a new battery for an electric car built in co-operation with General Motors of America. They believe that it solves most of the problems.

The team led by Dr. K. W. Mao, the dean of the university's engineering faculty who is also a former research worker at GM, has produced a lead-acid energy storage system for the electric car of the future, considerably reducing the weight and doubling the performance of the conventional battery in use elsewhere. This is the breakthrough sought by technologists throughout the world, promising rapid future development through further research and innovation.

Industry already uses tens of thousands of electric fork-lift trucks and electric locomotives for its internal transport, despite the imperfect battery system. The city of Amsterdam in Holland is conducting an experiment in hiring out small, self-drive electric cars. Several towns in France and West Germany have introduced experimental downtown bus services using electric vehicles with a 50-person capacity each, an 80-kilometre range and a top

speed of 60 kilometres per hour.

The nine-member European Community is considering the establishment of a collaborative program to speed the development of the electric car. Japan and the United States already run well advanced and organized research programs. All these efforts are likely to be spurred by the Taiwan discovery, which has suddenly and unexpectedly opened up the private car markets for medium-range, low-cost vehicles in the great cities throughout the world, both in the prosperous and the developing regions.

The Taiwan breakthrough had been expected, but not so soon. The Department of Energy in Britain, where more than 40,000 electric delivery and service vehicles are already in circulation, recently issued a report predicting a widespread use of electric vehicles in the "post-oil period" beginning perhaps in the 1980s. The report emphasized the need for more research into battery technology. Significantly, it estimated that, even today, 70 per cent of the fuel used by cars and light vans could be substituted by battery power. In Britain, such vehicles account for three-quarters of the total transport fuel consumption.

The first all-electric garage will service battery-powered vans on a three-year experiment throughout London. A fleet of 30 electric delivery vans based on the Vauxhall Bedford CF and capable of more than 80 kilometres an hour with good acceleration and a 110-kilometre working range are to be put into service over the next few months. Selected users including the Army and the Central Electricity Generating Board, will be trying them out for delivery and passenger carrying.

Erma Bombeck

A miracle is an event that contradicts known scientific laws and is often referred to as an Act of God.

I have just removed a blouse made out of a miracle (Hallelujah! Hallelujah!) fabric from my washer. I don't want to mention names, but someone does not have their act together.

As a woman in her twilight years, I should be taking long walks, sitting quietly reading good books, smiling wisely, and passing down bits of history to my children. Instead, I am in my utility room reading washing instructions (that have been sewn into the seams) and wondering why my miracle (Hallelujah! Hallelujah!) fabric just fades on itself and looks like something hanging out of the rear pocket of a mechanic's overalls.

I first became suspicious of miracle (Hallelujah! Hallelujah!) fabrics when I bought my husband a shirt one day and the salesperson said, "You will never have to iron this."

"That's a miracle" (Hallelujah! Hallelujah!), I said.

"Exactly. It will always look as wonderful as it does right now."

"But the sleeves are all wrinkled and there are creases where it's been folded."

"Which is precisely why you have a miracle (Hallelujah! Hallelujah!) setting on your iron called permanent press."

"But that doesn't make any sense."

"Are you questioning the deity?" she smiled patiently.

Thanks to these instant miracles (Halelujah! Hallelujah!), my clothes have been healed, but I'm the one who's sick.

I am growing up im my utility room — gentle cycle, no bleach, mild suds, cool iron, fluff dry, hang on a hanger, remove from washer, do not steam, no heat dryer, do not wring, keep out of sun, iron on reversed side, cold rinse, wash alone, pat dry, remove trimmings, dry clean only. (The latter as I take it out of the dryer.)

Yesterday, I appeared at breakfast in a T-shirt that would have been tight across the chest of a Barbie doll.

"What happened?" asked my husband.

"It's my laundry. It's all been divined by a miracle. (Hallelujah! Hallelujah!) Did you hear angels singing? I didn't think you did."

The Daily Colonist.
1858 1978
Published every morning except Monday by The Colonist Publishers at 2621 Douglas Street, Victoria, B.C. V8W 2L5. Subscription rate: Public-home delivery, limited, $2.00 per month. Second class mail registration number 0916. All personal or private copies or any notices respecting the choice of newspaper to be sent to the above address. Member Audit Bureau of Circulation.
RICHARD BOWER
PUBLISHER AND EDITOR-IN-CHIEF
LLOYD BAKER
ASSOCIATE EDITOR
FRED BARNES
MANAGING EDITOR

GORDE HUNTER

one man's opinion

I AM of even temper in most instances. I have no record whatsoever of wife beating, kicking small dogs, pulling wings off butterflys and have not thrown a golf club in anger for something approaching three years. The milk of human kindness flows through my body and I deplore any and all acts that would harm my fellow human beings.

However, there are times when my normal equanimity is shattered, forcing me to see red and lose my cool. Such an incident took place the other night as I settled comfortably before my TV set to watch the Montreal Canadiens do battle with the Boston Bruins. Any time the Canadiens are on deck, becomes a time of pure enjoyment in that they play the game of hockey with a happy verve and play it the way it was intended to be played.

I mean, there is nothing more enjoyable in the whole world of sport than to watch Lafleur, Robinson, Lemaire, Shutt, Cournoyer, Lapointe, etc., perform their undeniable skills with grace and good sportsmanship. They, as a team, are in a class all by themselves.

Prior to the dropping of the puck, Roger Doucet sings the national anthems of both the United States and Canada and does them in stirring fashion — belts them out in a manner that suggests he dearly loves his work. But Tuesday night he added a new twist, the one that left me in that blue funk and seeing red.

He sang the Stars and Stripes, he sang the French version of *O Canada* and then swung into the English version. And then he did it — he damned well changed the words in the English version and that, my friends, made me boil.

Instead of singing "we stand on guard for thee," Doucet intoned, "we stand on guard for rights and liberty." Who gave him leave to mess with our national anthem in such manner?

I CAN TELL YOU it wasn't the government of Canada. As a matter of fact, the government of Canada has before it, a bill that could change part of the wording of our anthem. It is Bill C9 and it received first reading back there on Oct. 28, 1977.

But MP Don Munro assures me it has never had further reading and besides, the word changes proposed in that bill, bear no resemblance to the liberty taken by Doucet this week.

In the proposed version, we would have — "God keep our land glorious and free, O Canada, we stand on guard for thee, we stand on guard for thee." Nothing in there about rights and liberty and I protest any action by any singer in making changes at his or her discretion. Sing it the way it is supposed to be sung — cease and desist with the ad libs. . .

* * *

FURTHER to Esquimalt Ald. Collin Blair's proposal that we should all be buying local products as much as possible, I received a phone call from a local gal curler — who does her curling at the Esquimalt Curling Club. She wants to know, considering the buy local push, how come the toilet paper in the women's Jean is California toilet paper and not British Columbia toilet paper. Over to you, Ald. Blair. . .

* * *

I GUESS you could slug this story, Even in Death. A friend of mine in Ottawa called to pass on the story related to him by a church minister in Ottawa who had just conducted a funeral service for a man who had resided in Ottawa for 40 years, but who had been born across the river in Hull, Quebec. Anyway, the man's wish was to be buried in Hull. However, when the service was over and the graveside reached, it was discovered the grave had not been dug. Reason given — the man was from Ontario and the Hull gravedigger's body wouldn't perform their task. Even in death. . .

* * *

DEPT. of useless information. Question: Why has a somewhat obscure English monarch — Elizabeth of York — served as the model for all four queens in a deck of playing cards for something approaching five centuries?

It seems that Elizabeth's face was used on all playing cards during her reign from 1485 to 1503 and gamblers, being a very superstitious lot, have resisted any change in card designs since that time. Just thought you'd like to know. . .

* * *

SASQUATCH, Cadborosaurus, Nessie, really now, isn't it long past time to put such myths to rest? If there was one real shred of evidence to suggest their authenticity, fine, but such a shred does not exist. Table them under folklore and leave it at that. . .

Letters to the editor

To be considered for publication in entirety or in part, letters to the editor should be on subjects of general interest, brief and to the point and, preferably, typed. Pen-names will be used, if requested, but all letters must be signed by the writer whose address also must be included.

Hillclimb part of Victoria's history

In June of 1977, the Victoria Motorcycle Club celebrated its Golden Jubilee — 50 years of clean wholesome sport, 50 years of Victoria history! The annual hillclimb is an integral part of that history.

For most of us, motorcycling is a family way of life, building and strengthening ties of family and friendship. Unlike many other sports which isolate husbands and fathers from other family members, especially on weekends, motorcycling tends to be a cohesive element.

We, as women, feel that there is much to be said in these uneasy times of drugs and violence, for a sport that promotes strong family ties, comradeship and attitudes of clean living. When asked that most pertinent modern parental question, "parents do you know where your children are?" we can answer quite confidently, "yes, they are in the basement working on their motorcycle," or "yes, they are out with their parents enjoying another weekend motorcycle event."

As wives and mothers, we are often asked if motorcycling isn't really too dangerous for our husbands and children. We can only reply from our extensive experience, that it is no more dangerous than any other sport one can name, and less than many others. It has always been the policy of the Victoria Motorcycle Club to teach all new members both the necessary skills of motorcycling, plus all safety measures.

Will Mount Douglas tradition be broken?

We do not tolerate foolhardiness, nor do we cultivate irresponsible behavior. Ours is an old and honorable association that takes its responsibilities seriously.

There are but few of our members fortunate enough to be able to ride on the B.C. highways (insurance and licencing being terribly expensive) therefore we have only the occasional road event. In addition to the rare motocross and our annual hillclimb, most of our events are trials (trail riding in the bush) generally held on our own large tract of land in the Happy Valley area.

We are a conservation conscious club, never riding in areas (not even on our own property) during fire hazard season. We do not mar or destroy public or private property during any of our events, and we responsibly control the actions of our membership.

For over 45 years, (with breaks during the wartime years when our members were fighting for their country) it has been our tradition to hold a hillclimb annually on Mount Douglas. These hillclimbs have been faithfully attended by our members and thoroughly enjoyed by large crowds of spectators from the Victoria area. (We could certainly use the voices of that multitude now! How about supporting us?)

In the past, we have enjoyed the trust of Saanich municipality, who have permitted us to hold this traditional event in full knowledge that we respect the privilege and have honored it to the fullest. We do not ride in this park on any other occasion and we emphatically discourage others to do so.

Our own history has been deeply embroidered with that of Mount Douglas. Not only have we held 45 years of hillclimbs on its wooded heights, but many of the hiking trails now so enjoyed by nature lovers, were cut by Victoria Motorcycle Club hands. We have loved and respected this hill, and given of our own sweat for it! Now we understand that the Victoria-Saanich Parks Board has decided not to allow us to hold our annual hillclimb for 1978 on Mount Douglas. We are more than disappointed, we are shocked! The fairness of it escapes us.

Each year we have contributed full-heartedly to traditional Victoria area celebrations. We have led the May Day parade, held a May Day motorcross, and performed dramatically at the Oak Bay Tea Party, besides holding our own annual hillclimb. Greater Victoria, we are part of your history.

Not only are our members concerned citizens of this area, we are also solicitous of our neighbors and reverent of the land we ride on. We respectfully submit that the Victoria Motorcycle Club has always been an association which has contributed its finest qualities (in war and in peace) to the construction and preservation of a better Victoria area. Please help us to protect a tradition which is not only ours, but yours — the annual Victoria Motorcycle Club hillclimb!

ANN E. FRACY,
President, Women's Auxiliary to
The Victoria Motorcycle Club.

Canadian hospitality questioned

For the past 12 years our school has sent band and choir students to Victoria to perform during your Victoria Day celebration.

We have always considered these performances an honor and a privilege worthy of the many endeavors to raise funds to make the trip.

I am a Canadian by birth, from Toronto originally, consequently I speak proudly, with fond recollections of Canadian hospitality, courtesy and friendship when discussing trip plans with students.

In the past 12 years our music has reflected the Canadian heritage as well as British. We prepare First and Second World War songs for the veterans at the hospital to hear and sing; Irish, Scottish and Australian songs on the parade route as well as Canadian folk songs at our concerts.

We attempt to do many different types of programs for the pleasure of your citizens. This year we will do a program at 3 p.m., Saturday, May 20, at Centennial Square featuring music of the British Isles. At 8 p.m. on the same day a audience sing-along will take place at the Cameron Band Shell in Beacon Hill Park. On Sunday our choir will combine forces with the Salvation Army for a church service at Centennial Square at 11 a.m. At 3:30 our band will provide background music for the costume parade at Government and Belleville Streets. On Sunday we play and sing for the visitors at Heritage Court.

The reason for stating the above is to point out the many young musicians and singers really work hard to help enhance the holidays in Victoria. They raise funds for the trip by selling, babysitting, mowing lawns, hauling garbage, et al. They have to pay whatever prices the B.C. Transportation Commission decides for buses or ferries, the costs of lodging and meals decided on by the local entrepreneurs and actually receive no considerations. I sometimes wonder if some of the collective resentment shown them, the students, proves me wrong about Canadian hospitality?

PERCY J. BRONSON,
Music Director,
Evergreen High School,
Seattle, Wash.

Guts needed

These few words are directed to Saanich elected officials, Saanich police and Saanich public works and services.

It was always my opinion that the elected officials run the municipality on behalf of the people, but it would seem that the employees run the elected officials.

I was also under the impression that to be a policeperson, one had to be a mature adult. It seems that we have a police budget close to four million dollars for a hundred odd immature adults who won't wear their uniforms or shave. Are we depending on this kind of mentality for mature, impartial and honest police work? Heaven help us if they don't all get up feeling well every morning.

For the public works people—congratulations on our roads. Now I know what our pioneers felt like coming across the prairies without roads. I'm sure the auto industry could use our roads to test their new cars. Is there a competition on to see how many roads you can ignore for potholes and how many roads you can dig up and then refill three inches below the regular surface? If it's contract work I suggest you're paying them too much, you should only be paying for digging it up.

For the elected officials, thank goodness the next election isn't too far away. Maybe we can find somebody who has some honest to goodness pioneer guts in them.

CLIFF GREEN,
4511 Cheeseman Road,
Victoria.

Con job

Trudeau has adroitly conned the opposition, the media and the pundits. During this period of distraction over the election guessing-game, he has reinvigorated his plan of assault, and destruction, on the constitution for the purpose of inducing more "frenchification."

The economy can go to hell —, or, at least, to the Corporate-Republican and World Federalist—IMF cabal, via the Bank Act and other fundamental digressions.

Alert perception and a sharp watching-brief must now be maintained on this buccaneer and renegade; and reverse thrust applied at every opportunity to prevent "Trudeaufication" of Canada before he is finally execrated.

F. FRED KIRKMAN,
521 Normandy Road,
Victoria.

PoW's called

I have been asked to reactivate the B.C. Chapter of the National Returned Prisoners of War (European Theatre) Association.

Our first meeting will be held in the Pro-Patria Branch, No. 31, of the Royal Canadian Legion at 625 Courtenay, at 7:30 p.m., Wednesday, May 24.

If you cannot come but are interested in joining the B.C. chapter please write to me c/o the Legion address, or telephone me at 385-7264 after 4 p.m.

The Returned PoW Association works very closely with the legion and other veteran's associations to further the interests of all allied veterans and we are anxious to be in touch with as many allied ex-PoW's as possible.

NORMAN RUBENSTEIN,,
576 Simcoe St.,
Victoria.

Paradox

While Victoria is being reminded of Be Kind to Animals week, President Andriotti of Italy refers to the killers of Aldo Moro as "animals."

Perhaps he should, if the killers are captured, eat them.

IVAN DE FAVERI,
4A Keats Grove,
Hampstead,
London, England.

Misleading

On May 9 the *Colonist* printed a letter, headed "Forester," which contained misleading and potentially libellous statements.

The letter, from J. R. Cuthbert, chairman of the discipline, ethics and standards committee of the Association of B.C. Professional Foresters, implied I was being unethical by using the title forester when signing my name.

If Mr. Cuthbert had taken the time to research my background he would have discovered that I am a graduate of the Syracuse University forestry school in New York, am an accredited member of the Society of American Foresters, and was a member of the Manitoba Forestry Association before moving to B.C. last October.

BOB NIXON,
Forester,
Sierra Club,
Regional Conservation Representative.

Performance on open seas

When A. G. Coning writes in praise of Bligh, he should confine his arguments to the captain's performance on the open seas. Any reference to an unprovoked sneak attack on a small neutral nation's navy while that navy was peacefully anchored in a harbor does very little to rehabilitate anyone's reputation or character.

Most historical references merely record Bligh's presence at Copenhagen. In fairness to the good sea captain's reputation let us not impugn his character further by an extensive reference to his activities at Copenhagen which were certainly anything but a chivalrous sea engagement.

KNUD R. BOELT,
151 St. Andrew St.,
Victoria.

Mayor's remarks were astounding

I found the remarks of Mayor Mel Couvelier of Saanich astounding in reference to Mrs. MaryMoon's attire. The picture accompanying the article in your publication certainly showed that she was conservatively dressed. Couvelier has quite an imagination along with unreasonable, biased and impaired thinking.

Each and every day we hear news reports of psycopaths and molesters and their variety of crimes including rape and murder. These atrocities are of such frequence that the police warn women not to hitchhike, as during the recent transit strike. Surely the least we can do to help rape victims is offer this valuable counselling as a community service.

Mel Couvelier is completely lacking in compassion and completely lacking in knowledge and understanding of a serious problem. Hopefully, concerned parents and husbands will put him out of office at the earliest opportunity.

MRS. D. THYER,
3984 Livingstone Ave.
Victoria.

Auxiliary

The Juan de Fuca Hospitals Auxiliary was honored May 11 at the provincial conference banquet held in Vancouver by the B.C. Health Association in conjunction with the B.C. Association of Hospitals Auxiliaries.

Mrs. Dorothy Small, president, was presented with the meritorious award by Health Minister Bob McClelland for outstanding service in our extended hospitals.

Our auxiliary is the only hospital auxiliary in B.C. that serves four hospital units, namely — The Priory, Aberdeen, Glengarry and Mt. Tolmie.

Last year, our 25 members gave 5,978 voluntary hours of service.

DOROTHY A. SMALL,
President,
1584 Elm St.,
Victoria.

ONE DOLLAR PAINT SALE

REPEAT!

TOOLY SAYS: Before our name was put on this paint we had to be sure the product was the best available. You will never find utility or low grade paint under our Tool Town label!

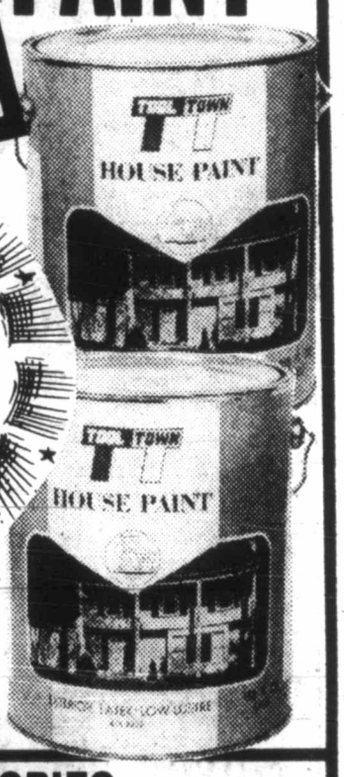

You Save $12.99 every 2 gallons

YOUR CHOICE: OUR BEST EXTERIOR HOUSE LATEX OR OIL BASE!!

BUY YOUR FIRST GALLON AT OUR EVERYDAY LOW REGULAR PRICE $13.99

BUY YOUR SECOND GALLON FOR ONLY $1

SPRING SAVINGS ON ACCESSORIES

MARATHON PAINT BRUSHES 2" Trim Size $1.99 4" House Size $3.99

5-PCE. 7½" ROLLER KIT Includes roller tray refills. $2.99

SPRAY GUN Model W170 Wagner Airless Spray Gun IDEAL HOMEOWNER'S SPRAY GUN $88.99

SPONGE Handy Clean-Up Sponge 39¢

4-QT. PAINT BUCKET 49¢

HAND CLEANER 16-oz. Red Ram hand cleaner — cleans oil base paint or grease in a jiffy. 79¢

T.S.P. All purpose cleaner. 1-lb. box 69¢

COTTON GLOVES 99¢

DROP SHEETS Heavy duty poly drop sheets. 40micron 10'x12' size. $1.69

OPEN SUNDAYS FROM 10 A.M. TO 5 P.M.

PRICES IN EFFECT WHILE QUANTITIES LAST

5-18

ALEX CRISTALL'S TOOL TOWN LTD.

758 Cloverdale
386-8774

Monday-Saturday 8:30 a.m.-5:30 p.m.
Sundays 10 a.m.-5:00 p.m.

master charge

CHARGEX

Toronto trading

TORONTO (CP) — The Toronto stock market retreated from a mid-session gain of almost seven point to record a moderate rise at the close of active trading Thursday.

A total of 1,906 contracts were traded on the options market compared with 1,599 Wednesday.

British Columbia Telephone Co. topped the 78 block trades with 58,900 shares at $16.12 a share.

Simpsons, Ltd. was second with 35,000 shares at $5.25 a share, followed by two blocks totalling 29,000 shares at the same price and two totalling 20,000 shares at $5.37 a share.

Noranda Mines Ltd., Keeprite Products Ltd. and Canada Cement Lafarge Ltd. tied for third place with 20,000-share blocks.

The Noranda Class A shares traded at $26.12 a share, with 5,000 shares at $26.000 and 2,000 at $26.50 a share. Keeprite's 20,000 Class B shares sold at $9.88 a share and Canada Cement's Class A shares at $10.25 a share.

BOX SCORE

	Thurs.	Wed.
Issues traded	711	690
Advances	248	262
Declines	234	184
Unchanged	229	244

ACTIVE STOCKS

Stock	Sales	High	Low	Close	Ch'ge
Simpsons	137901	$5½	5¼	5⅜	
Inco A	89958	$21	20	20½	+ ¾
Oshawa A	75850	$6½	6¼	6⅜	+ ⅛
Bank Mtl	69175	$20	19⅝	20	+ ½
BC Tel	63725	$16¼	16	16	— ⅛
Mines and Oils					
Brunswk M	68650	370	360	370	+15
Gulfstrm	44000	68	63	65	—1
Manitou B	26000	109	103	104	—8
Gibraltar	25900	$5½	5¼	5½	+ ⅛
Ego Mines	23500	227	213	214	—11
Tr-Can Res	40150	244	236	240	—7
Asamera O	39900	$15⅛	14¾	14¾	— ⅛

TSE 300 INDEX

	Close	Ch'ge	high	low
TSE 300	1123.49	+3.62	1123.49	996.88
Minerals	969.35	+7.29	969.35	769.09
Financ'l	1064.70	+22.51	1064.70	919.49
Oil, Gas	1376.28	—13.22	1488.93	1305.89
Industry	948.17	—2.24	950.41	822.68
Utilities	1323.79	+1.23	1323.79	1211.13
Consum	1064.42	—4.86	1064.42	888.77
Merch	963.16	+8.21	963.16	816.08
Forest	1054.86	—1.99	1056.85	834.62
Transp't	1290.88	—13.08	1303.96	1100.57
Pipeline	1333.76	+6.22	1355.48	1282.82
Manage	1351.36	—4.30	1360.47	1151.86
Comm.	1224.09	+6.04	1224.09	1006.38
Golds	1321.59	+14.06	1421.07	1297.11
Building	1746.99	+14.05	1761.04	1373.19

Up 7, down 7. Volume 4.35 million (4 million). Value $42.2 million ($41.64 million).

Distributed by CP
Toronto Stock Exchange—May 18

Complete tabulation of Thursday transactions. Quotations in cents unless marked $. z—Odd lot, xd—Ex-dividend, xr—Ex-rights, xw — Ex-warrants. Net change is from previous board-lot closing sale.

Stock	Sales	High	Low	Close	Net Ch'ge
Abitibi	6801	$12⅞	12¾	12¾	— ⅛
Abitbi 10	1374	$55	54½	55	+ ¾
Acklands	z1	$10¾	10¾	10¾	
Ackind 2p	155	$12	12	12	— ¼
Action Trd	1375	85	85	85	— 1
Afton Min	700	$9⅛	9	9⅛	+ ⅛
Agnico E	4300	470	460	470	+10
Agra Ind A	4100	$6½	6¼	6½	+ ¼
Ahed M	100	167	167	167	— 8
Albany	26900	69	67	69	+ 1
Alt Energy	3055	$16¼	16	16¼	+ ¼
Alta Gas A	23965	$15¼	15	15	— ⅛
Alta G E p	300	$26	26	26	+ ¼
Alta G F	148	$28⅝	28⅝	28⅝	— ⅛
Alta G 9.76	100	$28¾	28¾	28¾	
Alta G 7.60	200	$26¼	26¼	26¼	— ½
Alta Nat	z112	$40	40	40	
Alcan	33015	$32⅝	31¾	31¾	— ⅞
Algo Cent	200	$17½	17½	17½	+ ½
Algoma St	4228	$20	19⅝	20	+ ½
AStel p	800	$27⅞	27¾	27¾	— ⅛
All-Can B	10300	470	460	460	
Allarco Dv	125	$27	27	27	
Alminex	200	$10¾	10¾	10¾	
Alumin 4 pr	z50	$16¼	16¼	16¼	
Am Bonza	4816	$36	35¼	35½	— ½
Am Eagle	10100	222	210	210	—10
Am Leduc	10000	23	23	23	— 1
Andres W	600	$15	15	15	
Ang CT 265	z25	$34	34	34	
Ang CT 315	z35	$38¾	38¾	38¾	
Anglo Co A	1000	$13	13	13	+ 1
Ang U Dev	6000	178	170	172	+ 2
Aquitaine	4518	$17	16⅞	17	
Args 260 p	200	$33¾	33¾	33¾	+ ¼
Argus B pr	z5	$34½	34½	34½	
Argus C pr	8170	$13½	13½	13½	+ ¼
Asamera	39900	$15⅛	14¾	14¾	— ¼
Asbestos	1318	$39⅛	38¾	38¾	— ½
Ashland C	200	$16¼	16¼	16¼	— ⅞
Asoc Porc	1800	74	74	74	— 1
Atco A	3800	$13¾	13½	13½	— ⅜
Atl C Cop	1000	35	35	35	+ 2
BC Sugar A	350	$30	29⅞	30	+ ½
BC Sugar P	z33	$14	14	14	
BP Can	9950	$14¾	14⅝	14⅝	— ⅛
Banister C	700	$11	11	11	
Bank BC	30828	$33¼	32⅝	33¼	+ ¼
Bank Mtl	69175	$20	19⅝	20	+ ½
Bank N S	19900	$22⅝	21⅞	22⅝	+1¼
Bankeno	2200	230	225	225	— 5
B Cdn Nat	2336	$16⅜	16⅛	16¼	+ ¼
Bary Expl	3500	83	82	83	+ 1
Becker B p	500	$5¼	5¼	5¼	
Bell Canad	12529	$57⅝	57¼	57⅝	+ ⅛
Bell A pr	z10	$56⅞	56⅞	56⅞	
Bell C pr	440	$29½	29½	29½	
Bell D pr	950	$57¼	57⅛	57¼	
Bell 2.28	1200	$31	30⅞	31	
Bell 1.80	2225	$23½	23⅜	23⅜	
Bell 1.96	3880	$26⅛	26	26⅛	+ ⅛
Beth Cop A	100	$15	15	15	+ ⅛
Biltmo A p	300	380	380	380	+ 5
Black P A	2750	$8¼	8	8	— ¼
Blakwod A	850	380	380	380	
Bombdier	150	$7⅜	7⅜	7⅜	— ⅛
Border C	800	264	262	264	+ 4
Bovis Cor	7340	61	60	61	— 1
Bow Valy	6400	$29⅛	28⅝	28⅝	— ⅛
Bow-m pr	z5	$37	37	37	
Bralor Res	1200	$5¾	5⅝	5¾	+ ¼
Bramalea	6351	$10⅜	10¼	10⅜	
Brameda	6000	132	130	130	— 3
Brascan A	22672	$16¾	16⅛	16½	
Brascan B	1000	$16⅝	16⅝	16⅝	
Brscn 8½	300	$28	27¾	28	+ ¼
Brenda M	5700	$11½	11⅜	11⅜	— ⅛
Bright A	100	$10	10	10	
BCFP	935	$29	28⅞	29	— ⅛
BCFP pr	350	$41	41	41	
BC Phone	63725	$16¼	16	16	— ⅛
BCPh 4⅜ p	120	$55	55	55	+ ½
BCPh 4¾ p	z20	$59⅛	59⅛	59⅛	
BCPh 5.15	105	$65	65	65	— ½
BCPh 5¾ p	z25	$72	72	72	
BCPh 6.80	200	$22½	22½	22½	
BCP 7.04 p	200	$23¾	23¾	23¾	+ ¼
BCP 10.16 p	100	$29	29	29	
BCP 2.32 p	322	$32⅝	32⅝	32⅝	
Broul Reef	4500	27	26½	26½	+ 1½
Brunswk	68650	370	360	370	+15
Budd Auto	1050	$10½	10¼	10½	+ ⅜
Budd A w	3020	360	355	355	+ 5
Burns Fds	900	$11	10⅞	11	+ ¼
C					
CAE A	225	$13¾	13¾	13¾	
Cad Frv	2600	$13	12¾	12⅞	— ⅛
Cal Pow A	3175	$37⅞	37¾	37⅞	
Cal P 5 p	z50	$65¾	65¾	65¾	
Cal P 10 p	105	$114	113¾	114	+ ¾
Cal P 9.75	520	$112⅛	112	112	
Cal P 2.36	575	$30	30	30	
Cal P 8¾	30	$109	109	109	
Calmor IB	900	62	62	62	— 3
Calvert	17500	63	59	59	— 3
Cam Mine	16000	39	38	38	— 1
Camflo	5750	$13⅛	13	13⅛	+ ⅛
C Chib A	7700	$6⅛	6	6	
Camp RL	1850	$37	36	37	+ ⅞
Campau B	1430	$13	11½	13	+1½
Can Cem A	23120	$10¼	10⅛	10⅛	— ⅛
CCe C p	100	$16⅜	16⅜	16⅜	
CDC pr B	269	$107	106½	107	+ ½
Can Malt A	1155	$29½	29	29½	— ½
C Nor West	1300	$11¾	11⅝	11⅝	— ⅛
C Pakrs C	200	$22¾	22¼	22⅜	+ ⅛
Can Perm	5095	$17⅞	17½	17⅞	+ ⅜
CPerm 6¾	100	$26⅛	26⅛	26⅛	
CPerm 8	10769	$26¼	26¼	26¼	
CS Pete	7600	480	475	480	+ 5
Can Trust A	700	$26¼	26⅛	26⅛	— ⅛
C Trust 7¼	1400	$21¾	21¾	21¾	
CTr w	100	$10½	10½	10½	— 1
C Tung	2700	$15	14¾	14¾	— ¼
CCablesy A	3176	$16½	15⅞	16½	+ ⅝
C Cable w	500	50	50	50	— 3
Cdn Cel	1500	$7⅜	7⅜	7⅜	+ ⅛
CC Man A	400	$27⅛	27	27	
C Curtis	10500	70	68	69	+ 2
CGE	200	$28	28	28	
CG Invest	1500	$19¾	19¾	19¾	
C Hidrogas	3700	360	355	360	
C Homestd	3225	$8⅝	8½	8½	— ¼
C Hydro	400	$9¾	9⅝	9⅝	
CI Bk Com	26435	$28½	27⅞	28⅜	+ ⅜
CI Bk r	733912	62	56	62	+ 6
CIL	688	$19⅞	19⅝	19⅝	— ⅜
CI Powr A	500	210	200	210	
CLL Pete	9854	85	80	85	+ 5
C Manoir A	1100	$5¾	5⅝	5¾	
C Marconi	7900	$6¾	6½	6½	— ⅛
C Merrill	2700	$14¼	14⅛	14¼	
CNat R	6900	340	310	315	—25
C Ocdental	2510	$19	18⅞	19	+ ¼
C Ocdntl p	325	$29⅛	29⅛	29⅛	— ¼
CP Inve	4425	$20½	19⅞	20⅛	— ¼
CP Inve pr	z25	$16	16	16	
CP Ltd	32857	$19½	19¼	19¼	— ¼
CPL UK p	100	$5¼	5¼	5¼	+ ¼
C Reserve	6500	$8	7¾	7⅞	— ⅛
Cdn Sup O	6423	$59	58	58	— 1
Cdn Tire	1485	$22¾	22½	22⅝	+ ¼
Tire A	7007	$24½	24	24½	+ ½
C Ultlies	21620	$15¾	15½	15¾	+ ¼
C Util 5 pr	z20	$62	62	62	
CU 10¼	400	$29¾	29¾	29¾	+ ¼
C Util 9.24	640	$29	29	29	— ¼
C Vickers	200	$30¼	30	30¼	— ¾
CWN G 4 pr	z25	$9⅞	9⅞	9⅞	
Canbra	1050	400	390	395	+ 5
Candel Oil	z8	$15⅜	15⅜	15⅜	
Canray	2150	164	161	164	— 1
Canron	6575	$25⅜	25¼	25¼	+ ⅛
Cara	2225	$15½	15¼	15½	+ ⅛
Carl OK	23860	455	440	445	— 5
Carma A	225	$11⅞	11⅞	11⅞	— ⅛
Cassiar	2625	$9¾	9⅝	9⅝	— ⅛
Celanese	3900	375	365	365	—10
Celan 175 p	200	$18⅞	18⅞	18⅞	
Ctl Fund A	150	$6	6	6	+ ¼
Cent Pat	600	119	118	119	— 1
Chnclr	492	145	145	145	+ 5
Charter Ol	1000	235	231	231	+ 1
Chib Kay	1730	12½	12½	12½	— ½
Chib M	500	35	35	35	+ 3
Chieftan D	1000	$19	18⅝	18⅝	— ⅜
Chimo	z75	115	115	115	
Chrysler	3944	$13¼	13	13	— ⅛
CHUM	z35	$10	10	10	
CHUM B	500	$9⅞	9¾	9⅞	— ⅛
Coch Will	3000	46	46	46	
Cockfield	200	360	360	360	+ 5
Coles Book	2900	$18⅜	18⅛	18⅜	+ ¼
Comb Met	3000	32	32	32	— 1
Cominco	7280	$29⅛	28⅞	29	+ ⅛
Com Cap	1125	$6	5⅞	6	
CC Tr p	500	$11¾	11¾	11¾	— ¼
C Holiday I	2950	$7¾	7½	7½	
CHIns A p	300	$26¼	26	26	
Conduit A	100	385	385	385	
Coniagas	z25	47	47	47	
Con Bath A	2000	$29	28½	28½	— ½
Con Bath p	z50	$18⅜	18¾	18¾	
C Bath 68 w	440	$9	8¾	8¾	— ¼
Con Bldg	400	400	400	400	
Con Fardy	5600	289	280	285	
C Durham	500	78	78	78	— 6
C Marben	2000	71	69	71	+ 1
C Morisn	9900	160	151	156	+ 4
Cons Pipe	2000	$6½	6½	6½	+ ¼
Cons Prof	7966	23	20	23	+ 1
C Rambler	2800	115	110	110	—10
C Rexspar	500	75	75	75	— 4
Con Textle	1000	245	245	245	+ 5
Con Distrb	31550	$11⅜	10¾	11¼	— ⅛
Cons Gas	5950	$17¾	17½	17½	
Con Gas A	z50	$74	74	74	
Con Gas D	500	$25⅜	25⅜	25⅜	+ ⅜
Control F	2300	430	430	430	
Conwest	2900	$5	495	5	+10
Cop Fields	2400	285	280	280	
Corby vt	200	$23¼	23	23¼	+ ½
Corby B	200	$22⅛	21¾	22⅛	+ ¾
Cornat Ind	951	$7	7	7	
Coseka R	28500	$6¼	6	6¼	
Costain R	1200	$13⅜	13⅛	13⅜	
Craigmt	2300	390	385	385	— 5
Crain R L	900	$11½	11½	11½	
Crestbrk	5800	$6½	6¼	6½	
Crwn Life	900	$57	54½	54½	— 3
C Zelrba A	427	$23	22½	22½	+ ¼
Crush Intl	2900	$13⅞	13¾	13⅞	
Cyprus	2200	$7⅞	7¾	7⅞	
Czar Res	2325	$22⅝	22½	22½	— ¼
D to G					
DRG Ltd A	400	490	490	490	
Dale-R	100	$14⅜	14⅜	14⅜	+ ¼
Dalmy A	700	$7½	7½	7½	— ⅜
Dalmy C	700	$7⅛	7⅛	7⅛	
Daon Dev	6950	$9	8¾	8⅞	— ⅛
Daon A	500	$7⅛	7	7	
D Aragon	9000	25	24	24	— ½
Debhld B p	z25	$67½	67½	67½	
D Eldona	12700	91	88	88	— 3
Denison	1171	$68¾	68	68⅛	+ ⅜
Dicknsn	2200	$5¼	5¼	5¼	
Discovry	1400	66	66	66	+ 1
Doman I	3600	$5¾	5½	5⅝	
Dome Pete	13265	$63	59½	60¾	—2¾
Dom Ang p	z25	$53	53	53	
D Bridge	1500	$25	24¾	24⅞	— ⅛
D Citrs A	510	$9½	9½	9½	
DExplor	26000	22	21	22	+ 1
Dofasco A	2625	$26½	26¼	26¼	— ¼
Dom Store	2820	$16½	16	16½	+ ¾
D Textle A	8135	$10½	10⅜	10½	
Domtar	19720	$18½	18	18½	+ ¼
Douglas L	250	400	400	400	— 5
Dunde Pal	1000	38	37	37	—1½
Dunraie	1000	14	14	14	— 1
Du Pont	1111	$13⅛	13⅛	13⅛	
Dustbane	100	$7⅞	7⅞	7⅞	+ ⅛
Dylex L A	12250	$11¾	11½	11¾	+ ¼
Dynamar	4244	144	143	143	— 1
E-L Fin	1400	$10⅝	10½	10½	
E-L Fin p	100	$11¾	11¾	11¾	
E-L Fin w	3000	82	81	82	— 3
East Mal	5120	325	320	325	+10
East Sul A	9130	195	185	190	+ 3
Ego Mines	23500	227	213	214	—11
Electro K	1100	49	49	49	+ 9
Electro A	7613	365	360	360	— 5
Elks Stors	1000	$11¼	11¼	11¼	
Emco	200	$7⅛	7⅛	7⅛	
Emco w	600	180	180	180	+ 2
Exquisite	200	290	290	290	
Extndcar	1412	$11⅝	11½	11½	
Extd wt	200	$5⅝	5½	5⅝	+ ⅛
Falcon C	12600	$6	5⅝	5⅞	+ ⅛
Flbrg Nik A	8451	$21¾	21⅛	21¼	+ ⅛
Fed Ind A	23600	$5½	5⅛	5⅛	— ⅜
Fed Pion	300	$30	30	30	+ ½
Fidelity Tr	4700	455	450	455	
Fidelty Tr p	500	$20¼	20¼	20¼	
F City Fin	2600	$10	10	10	
Foodex S	2700	$7⅞	7⅝	7¾	— ⅛
Ford Cnda	120	$79	79	79	
Francana	175	$7⅜	7⅜	7⅜	
Fruehauf	100	$9½	9½	9½	
G M Res	1755	390	385	385	
GSW Cl A	200	$5¾	5¾	5¾	+ ¼
GSW Cl B	300	$5⅝	5¼	5⅜	
Gen Baker	z25	$7¼	7¼	7¼	
G Distrb A	1000	$6½	6½	6½	— ¼
G Distrb w	8800	145	140	145	
GMC	462	$69	69	69	— 1
Genstar L	5636	$27½	27¼	27½	+ ¼
Gnstar 1.50	300	$27⅜	27¼	27⅜	+ ½
Gnstar L w	8600	$10⅛	10¼	10⅛	+ ¼
Gesco Dis	400	380	380	380	
Giant Yk	640	$12¾	12¼	12⅝	+ ⅝
Gibraltar	25900	$5½	5¼	5½	+ ⅛
Glendale	2700	90	85	85	— 7
Goldund M	2000	27	27	27	— 1
Goodyear	435	$17¼	17	17	
Goodyear p	z35	$34	34	34	
Graft G	1510	$30¼	30⅛	30⅛	+ ⅛
Granduc	7650	75	70	75	+ 5
Granisle	100	$6⅛	6⅛	6⅛	+ ⅛
Gt Oil Sds	500	$6⅝	6⅝	6⅝	
GL Paper	5350	$31¾	30¾	30¾	— ¾
GL Pap w	4300	470	430	430	—35
GN Fin	1900	155	150	150	— 5
Gt W Life	341	$97½	97½	97½	— ¼
Gt West S	1300	185	185	185	
G Goose A	1150	$8⅝	8⅝	8⅝	+ ⅛
Greyhnd C	1000	140	135	135	— 5
Greyhnd	1000	$20⅛	19¾	20⅛	+ ⅜
Guar Tr p	300	$20	20	20	
Gulf Can	4843	$26⅞	26⅜	26⅞	+ ⅛
Gulfstrem	44000	68	63	65	— 1
H to L					
Hambro C	350	$6	6	6	
H Group A	100	450	450	450	+10
Hardee	z400	92	90	90	
Hard Crp A	2900	335	315	335	+25
Hard Crp C	700	285	270	285	+20
Harlequin	17640	$13	12¾	13	+ ⅛
Harris J A	3600	$6½	6¼	6¼	
H Wood	4000	100	95	100	+ 5
Hawker A	6670	$7⅜	7⅛	7⅛	— ⅛
Hawker pr	z25	$66	66	66	
Hayes D A	3000	$8½	8¼	8¼	— ¼
Hedway A	250	375	375	375	
Highmont	9250	110	95	103	+ 8
Home A	1025	$41⅜	41	41	
Home B	1100	$38	38	38	— ¼
H Bramor	200	250	230	250	+25
Hud Bay A	17415	$17¾	17	17½	+ ½
H Bay Co	11433	$19⅞	19⅝	19¾	
HB Oil Gas	5437	$42¾	42⅛	42⅛	— ⅛
Hu-Pam	1500	18	18	18	
Husky Oil	12205	$29	27½	27¾	—1½
Husky B pr	z40	$42	41⅝	42	
Husky E w	6900	$11⅛	11	11	— 1
Hydra Ex	2020	45½	45	45½	—2½
IAC	8620	$18⅛	17⅞	18	
ITL Ind	800	395	390	390	—10
IU Intl	15565	$13¼	13	13	— ⅛
IU Intl A	250	$38⅛	38⅛	38⅛	— ⅛
Imasco A	2378	$35	34¾	35	+ ¼
Imp Oil A	27826	$19¾	19⅜	19½	
Imp Oil B	500	$19⅝	19⅝	19⅝	
INCO A	89958	$21	20	20½	+ ¾
INCO B	z5	$20	20	20	
Inco 7.85	8000	$25⅜	24¾	25⅜	+ ⅝
Indal	800	$12	11⅞	12	— ⅛
Indusmin	200	$11¾	11¾	11¾	—
Inglis	100	$11⅜	11⅜	11⅜	+ ⅜
Inland Gas	808	$10⅜	10⅜	10⅜	
Inland G p	300	$12½	12½	12½	— ¼
Inter-City	2120	$7⅛	7	7⅛	+ ⅛
Inter C B w	300	410	405	410	+10
Int Div	500	195	195	195	— 1
Intrmetco	700	$8⅜	8¼	8¼	— ⅛
IBM	115	$295	293	295	+ 2
Int Mogul	1100	455	445	445	— 5
Interpool	z50	$40⅞	40⅞	40⅞	
Int Pipe A	9025	$14¾	14⅝	14¾	
Ipsco	825	$15¼	15	15	
Inv Group	z25	$12½	12½	12½	
Inv Grp A	2145	$12½	12½	12½	
Inv Grp 5 p	750	$21	21	21	
Iron Bay T	100	$6¼	6¼	6¼	+ ⅛
Irwin T A	6125	305	295	300	+ 5
Island Tel	246	$14⅝	14⅜	14⅝	+ ½
ISO	7600	152	150	150	
Ivaco A	4057	$9¼	8⅞	9	— ⅛
Ivaco 8.85	350	$49⅝	49½	49⅝	+ ¼
Jannock A	5975	$18¼	17¾	18	+ ¼
Jannock B	3555	$18	18	18	+ ⅛
Jannock 8	227	$14⅝	14½	14½	— ¼
Jannock w	6237	$8½	8⅛	8½	+ ¼
Jorex Ltd	20500	74	72	73	— 1
Joutel	7000	11½	11½	11½	
K-Tel Intl	900	$6	6	6	
Kaiser Re	4300	$14⅞	14¾	14¾	
Kam Kotia	2500	156	152	156	+ 1
Kaps Tran	5600	136	134	134	— 2
Keeprite B	20485	$9⅞	9¾	9¾	— ⅛
Kelsey H	1000	$20⅛	20	20⅛	
Kerr A A	13460	$11	10¾	10⅞	
K Anacon	2084	16	16	16	+ 1
Koffler A	500	$8¾	8¾	8¾	
Koffler A p	z25	$8¾	8¾	8¾	
La Luz	200	$8¼	8¼	8¼	— ⅛
Labatt A	5110	$22	21¾	22	+ ⅛
Labatt A p	300	$21⅝	21⅝	21⅝	— ⅜
Lab Min	300	$32½	32½	32½	
Lacana	23360	$7	6½	6¾	— ⅜
Lacana w	4600	480	455	465	—20
Laidlaw A	100	$13	13	13	
Laidlaw B p	200	$8¼	8¼	8¼	— ¼
LOnt Cem	100	365	365	365	
L Shore	1050	258	258	258	— 2
Laurasia	3500	27	26	26	
Lau Fin	2100	$9¼	9⅛	9⅛	— ⅛
Leigh Inst	12401	405	400	405	+ 5
LL Lac	500	220	220	220	+ 5
Livingsto	500	$25½	25½	25½	— ½
Lob Co A	2030	440	430	440	— 5
Lob Co B	1200	430	430	430	—20
Lob Ltd Ap	760	$18⅜	18⅛	18⅜	
Lob Ltd Bp	650	$19	19	19	
Lochiel	20400	355	340	345	— 5
Loeb M	100	$5¾	5¾	5¾	+ ¼
Lytton M	z100	20	20	20	
M to O					
MDS Hlth	z5	425	425	425	
MICC	3700	$10	9¾	9¾	— ½
MICC A	600	$26¾	26¾	26¾	
Mclan H A	2800	$15¾	15½	15½	— ¼
MB Ltd	12920	$19½	19¼	19⅜	
Madeline	6100	57	52	53	— 3
Madsen	800	70	70	70	+ 2
Magna Int	100	$25	25	25	
Magna A	900	$27¾	27½	27¾	+ ¼
Magnason	600	171	171	171	+ 1
Magnetics	6800	118	115	115	
Maislin I	150	335	335	335	+ 5
Majstc Wil	2575	279	274	275	+ 1
Malartic	z50	84	84	84	
Man Bar	26000	109	103	104	— 8
M Lf Gard	z40	$25½	25½	25½	
M Lf Mills	100	$21½	21½	21½	+1¾
Maplex M	112	$6½	6½	6½	+ ⅛
Marcana	9666	21	21	21	— ½
Mrtme El A	100	$11	11	11	— ½
Maritime	1420	$23	22¾	22¾	— ¼
Mar T 940	303	$11⅛	11	11⅛	+ ⅛
Mar T 765	100	$10⅛	10⅛	10⅛	+ ⅛
Markboro	4100	$18¼	17⅞	18¼	+ ¾
Mass Fer	17595	$13⅞	13¼	13¼	— ⅝
Mas F A	4660	$22¼	21⅝	21⅝	— ⅝
Mas F B	5130	$21⅞	21½	21¾	— ¼
Matchan	13000	14½	13	14	— ½
Matgmi A	500	$9¾	9⅝	9⅝	
Mc Adam	2000	29	29	29	+ 1
McGraw H	100	$8¼	8¼	8¼	
Mc Intyre	3566	$22¾	22¼	22¾	+ ⅝
McLaghln	300	$8¾	8¾	8¾	+ ⅛
McLghl 9 p	400	$23⅛	23⅛	23⅛	+ ⅛
McLghl w	400	375	375	375	— 5
Melcor	6330	$11¼	11	11	— ¼
Mentor	7350	235	227	227	—21
Mercantil	2700	$14	13⅝	14	+ ½
Merland E	21200	$6⅛	6	6⅛	+ ⅛
Met Trust	z11	$30	30	30	
Mindamr	2100	13	13	13	+ 3
Molson A	6046	$18⅛	17¾	17¾	— ⅜
Monenco A	2900	$10	9¾	10	+ ¼
Mtl Trust	100	$20	20	20	— ⅛
Moore	19261	$36¼	35⅞	36	— ⅛
Multi Acc	12257	435	420	425	
Murphy	6300	$8¼	8	8	— ⅛
NBU Mine	4700	115	111	115	+ 5
NaChrs I	7600	57	56	56	— 1
Nabrs Dig	100	$42	42	42	— ⅛
Nat Drug p	100	$10	10	10	— ½
Nat Pete	2000	87	86	86	
Nat Trust	105	$16½	16½	16½	
Nemco	6200	220	218	218	— 2
Neomar	1000	138	138	138	
NB Tel	1400	$20¾	20¾	20¾	+ ¼
NB Tel A p	300	$18¼	18¼	18¼	+ ¼
NB Tel 1.85	z46	$22¼	22¼	22¼	
N Kelore	3000	14	14	14	
N Provid D	12900	46	45	45	+ 1
N Que Ragl	3400	130	120	122	— 5
N Senator	2000	8½	8½	8½	— 1
N York Oil	775	220	220	220	— 5
Nfld LP A	15917	$16⅝	16½	16½	— ⅛
Nfld Tel	2000	$9⅛	8⅞	8⅞	— ⅛
Nfld Te 975	150	$22¼	22¼	22¼	+ ¼
Nick Rim	1500	14	13	13	— 2
Noma A	300	$7⅝	7⅝	7⅝	— ⅛
Noranda A	49775	$26¾	26	26¾	+ ⅝
Norbaska	11000	42	40	42	— 3
Norcen	19004	$15¾	15⅜	15⅜	— ⅛
Norcen B	467	$21½	21½	21½	
Norcn 150	100	$26	26	26	+ ⅛
Nordair A	700	$9⅝	9½	9½	— ¼
Normick P	900	420	415	420	+20
NC Oils	900	$9⅛	9	9⅛	+ ⅛
Nor Cl 785p	1500	$26¼	26¼	26¼	
Nor Tel	9963	$31½	30¾	31½	+ ¾
NTecm B w	13450	$10⅜	9¾	9¾	— ⅛
Northgat	9453	$5	495	5	
Northld	2500	17	17	17	— ½
NS Savngs	100	$14¾	14¾	14¾	
Nowsco W	1500	$40½	38	40	+ 2
Nu-Wst A	13100	$16	15½	15½	— ⅞
Nudlama	3000	23	23	23	+ 3
Numac	24905	$34¾	33	34½	+ ½
OPI A	700	$12⅛	11⅝	11⅝	— ⅝
Oakwood P	11652	400	390	390	—10
Obrien	4100	162	156	156	— 4
Ocelot A	900	$12¾	12½	12¾	+ ⅛
Ocelot B	8800	$12½	12¼	12¼	— ¼
Okanagan	200	$7½	7½	7½	
Orchan A	5600	265	245	261	— 8
Oshawa A	75850	$6½	6¼	6⅜	+ ⅛
Oshawa w	2000	4	4	4	+ ½
Osisko	7000	28	25½	25½	—2½
Oxford A	1100	$15¾	15¾	15¾	
P to S					
Pac Coper	8000	205	200	205	+ 3
Pac Nth G	1500	395	385	385	—10
Pac Nth 6¾	150	$20	20	20	+ 1
Pac Pete	13580	$36½	36⅛	36⅜	— ⅛
Page Pet	1600	$5⅞	5¾	5⅞	+ ⅛
Paloma P	300	495	490	490	—10
Pamour A	2940	$5⅜	5⅛	5⅜	+ ⅛
Pancana I	240	135	135	135	+ 5
PanCan P	4200	$32⅜	32½	32½	— ⅛
Pe Ben O	1800	305	305	305	+ 5
Pembina	2600	$5⅞	5¾	5¾	+ ⅛
P Dept S	2150	405	400	405	+20
P Jewl A	400	$10⅜	10¼	10⅜	+ ⅛
Petrofina	380	$19¼	19	19	
Petrol	800	385	380	385	+ 5
Peyto Oils	2000	$8¼	8	8	— ¼
Phillips Cb	1300	$9	9	9	
Pine Point	735	$22½	22¼	22¼	+ ⅛
Pitts C	1400	$8⅞	8⅞	8⅞	
Place G	26150	95	91	93	— 1
Placer	11575	$23⅜	23	23⅛	+ ⅛
Plysr 840	100	$27	27	27	
Pominex	5500	58	55	55	— 5
Pop Shops	7070	$7⅛	7	7	— ⅛
Pow Corp A	25270	$16½	16	16½	+ ¾
Pow C 4¾	z50	$32	32	32	
Pow C 5	z50	$16¼	16	16¼	
Precamb	19480	262	251	251	— 9
Pre Cable	8430	$10⅝	10¼	10⅝	— ⅛
Preston	3712	$16½	16⅜	16½	+ ⅛
Price Co	7133	$14⅝	14½	14½	— ⅛
Provigo	430	$17	17	17	
Prov B Can	4352	$14¾	14⅝	14¾	+ ⅛
Prov BCn r	7610	55	50	55	
QMG Hldg	1000	44	44	44	+ 1
Qasar Pet	4000	$12½	12⅛	12½	+ ½
Que Man	5500	37	36	36	
Que Sturg	3800	124	123	123	— 2
Radio IWC	175	$6½	6½	6½	+ ¼
Ram	3000	$11⅞	11¾	11¾	
Ranger	3600	$33¾	33	33	— 1
Rank Org	500	$5⅛	5⅛	5⅛	+ ⅛
Ravrock	23300	178	160	172	+ 8
Readers D	101	$11½	11½	11½	
Realty A	200	350	350	350	+10
Redpath A	1085	$16	15¾	15¾	— ¼
Redstone	5000	48	47	47	
Reed Pap A	4050	$8½	8⅛	8⅛	
R Sth A	4880	$10⅜	10	10⅜	+ ⅜
Reichhold	1000	$9⅜	9¼	9⅜	— ⅛
Reich 7¼ p	700	$12¾	12⅝	12¾	+1
Reich wt	900	$6	6	6	
Reitman A	1200	$16¾	16½	16¾	+ ¼
Res Servic	6200	275	260	270	— 5
Revelstk	200	$7	6¾	7	— ⅛
Revnu Prp	17402	87	84	84	— 2
Rileys D	1500	115	115	115	
Rio Algom	7485	$30	29⅝	30	+ ¾
R Little	1540	224	220	224	+ 4
Rolland	1400	$7¼	7⅛	7¼	+ ¼
Ronald Fd	300	$14¾	14¾	14¾	
Ronyx Cor	2400	158	158	158	— 2
Rothman	300	$21¾	21½	21½	— ⅜
Rothm 2p	1600	$18⅜	18¼	18⅜	+ ⅛
Royal Bnk	20280	$30⅛	29⅞	30⅛	+ ⅜
Royal Tr A	30082	$18⅜	18⅛	18¼	
Ryl T E M	100	$12¾	12¾	12¾	+ ⅛
Russel H	2165	$11½	11⅜	11½	+ ⅛
Russel 9¼	8250	$22⅝	22¼	22¼	+ ⅛
Ryanor	6000	6	5	5	— 1
StL Cem A	100	$16¼	16¼	16¼	+ ¼
Sceptre	16900	$8⅛	7½	7⅞	+ ⅜
Schneid	600	$11	10½	10½	— ½
Schneid p B	200	$10⅜	10⅜	10⅜	+ ⅛
Scintrex	3800	189	182	183	+ 6
Scot Lasal	1000	255	255	255	—10
Scot York	43100	$5½	5¼	5¼	
Scotts A	1300	$9¾	9⅛	9¼	+ ⅛
Scurry Rn	100	$22½	22½	22½	
Seagram	17320	$28¾	26⅞	28⅜	— ½
Seaway pr	4500	460	460	460	— 5
Seco Cem	500	$9⅞	9⅞	9⅞	
Shaw LE A	1400	$12½	12½	12½	
Shaw Pipe	550	$8¼	8	8¼	+ ¼
Shell Can	11329	$14¼	14	14⅛	+ ⅛
Sheperd P	2000	375	365	365	
Sherritt A	21551	$5¾	5½	5⅝	— ⅛
Siebens	5750	$26⅞	26⅝	26⅝	— ⅛
Sigma	100	$34	34	34	+ ½
Silvmq	8500	29	28	28	— 2
Silverwd A	2220	$9¼	9⅛	9¼	
Simco Eri	1100	$6¼	5⅞	6⅛	+ ⅜
Simps	137901	$5½	5¼	5⅜	
Simpson S	1740	$7⅞	7⅝	7⅞	+ ¼
Sklar M	7000	133	126	126	— 4
Sklar W	7700	8	7½	8	+ 2
Skye Res	1600	$7⅝	7⅜	7⅝	
Skyline H	9000	295	280	295	+15
Slater Stl	980	$8⅝	8½	8½	
Slater B pr	100	$13	13	13	
Sogepet	200	141	141	141	+ 1
Somville p	z75	$32¾	32⅜	32⅜	
Southm A	7265	$24¾	24½	24¾	+ ¼
Spar Aero	5700	$6⅞	6¾	6¾	— ⅛
Spar Aero p	900	$16	15¾	16	+ ¼
Spooner	z200	40	40	40	
St Brodcst	1100	$11½	11¼	11½	+ ¼
Stelco A	17638	$25¾	25½	25⅝	+ ⅛
Steep R	2650	268	259	265	+ 6
Steinbg A	500	$19	18¾	19	+ ⅜
Strathrn A	3000	95	95	95	— 1
Sud Conf	3000	35	35	35	+ 3
Sulivan A	13750	196	189	190	
Surpass C	1200	$5¼	475	475	—50
T to Z					
Teck Cor A	2200	$6¾	6½	6½	— ¼
Teck Cor B	1660	$6	6	6	
Tele Cap A	200	$9¼	9¼	9¼	+ ¼
Teledyne	400	$67⅛	63¾	63¾	— ⅛
Tex Can	100	$37¼	37¼	37¼	+ ¼
Txsglf	12405	$23½	22½	22⅞	— ¼
Txglf p	500	$43¾	43½	43¾	+ ¼
Thom L	8200	32	32	32	+ 2
Thom N A	11800	$13½	13½	13½	
Thom N pr	400	$43½	43½	43½	— ½
Tombill	500	41	41	41	+ 1
Tone Craft	525	$8	8	8	
Toromont	500	325	325	325	+15
Tor Dm Bk	12159	$19¼	18¾	19¼	+ ⅝
Torstar B	220	$16⅞	16¾	16¾	
Total Pet	2350	$10⅞	10¾	10¾	— ¼
Total P A p	100	$21¾	21¾	21¾	— ¼
Totl Pet w	2300	425	425	425	— 5
Traders A	2936	$17⅝	17⅜	17⅝	+ ¼
Trader 69 w	1000	$5¾	5¾	5¾	+ ¼
Tr C Glass	2100	$5¼	5	5¼	+ ¼
Tr Can Res	40150	244	236	240	— 7
Trns Mt A	2070	$9⅜	9⅛	9⅜	+ ⅛
TrCan PL	27098	$15⅜	15	15¼	+ ¼
TrCan B pr	z30	$38⅛	38	38⅛	
TrCan C pr	300	$50	50	50	+ 1
Travlway	1800	$8⅝	8½	8⅝	
Treco Inc	300	435	435	435	+25
Trimac A	1200	$17⅜	17½	17½	— ⅛
Trc 9.12	200	$27	27	27	+ ⅛
Trimac wt	450	$10¾	10½	10½	— ⅜
Trin Chib	4000	10	10	10	+ ½
Trinity Res	30066	350	315	350	+35
Trizec Crp	z13	$12⅝	12⅝	12⅝	
Trizec w	1150	5	5	5	
Turbo Cl A	1600	495	490	495	— 5
Turbo Cl B	400	495	480	495	
Ulster Pet	2200	106	105	105	— 5
Ultramar	200	$5½	5⅜	5½	— ⅛
Unican S	1000	235	235	235	— 5
Un Carbid	345	$18¼	18¼	18¼	
UGas A	3265	$10½	10¼	10⅜	— ⅛
Union Oil	2100	$14	14	14	
U Canso	7155	$10⅜	10⅛	10¼	
U Keno	550	$9⅛	9⅛	9⅛	— ⅛
Un Reef P	15000	29	29	29	— 1
U Siscoe	7050	$8½	8¼	8⅜	+ ⅛
Un Tire A	600	145	145	145	
Univr Gas	100	$7¼	7¼	7¼	
Upp Can	20540	258	255	255	
VS Serv A	300	$6¾	6¾	6¾	— ¼
Van Der	400	435	435	435	
Venpower	43000	110	110	110	
Versatile	1150	$14⅜	14¼	14¼	
Versatil A	1795	$14⅜	14⅛	14⅜	+ ⅛
Vestgron	500	$10½	10½	10½	+ ⅛
Vic G A	960	$33	32⅝	32⅝	+1¼
Voyager P	4900	$12⅞	12⅝	12⅝	— ¼
Vulcan Ind	1000	$9⅝	9½	9½	+ ⅛
Wafrbord	z200				
Wajax A	3000	$9⅞	9½	9½	— ⅜
Walk GW A	5925	$34	33¾	33¾	— ¼
Wardair	1800	475	470	470	— 5
Warn Can	100	$8	8	8	
Weldwod	2445	$15¾	15½	15¾	
Wstburne	11533	$24⅛	23¾	23⅞	— ¼
Wcoast Pt	8990	$10⅞	10¾	10¾	
W Pet A p	420	$21½	21½	21½	+ ¼
Wcoast T	6975	$11⅜	11¼	11⅜	
Wcoast w	18450	259	255	258	— 1
West Mine	3715	380	370	380	+ 5
W suppls	100	$15	15	15	
Westfair	100	$23½	23½	23½	
Westfield	2600	120	115	115	+ 2
Westmill	921	110	110	110	+ 5
Weston	675	$17	16⅞	17	
Wstn 4½p	110	$54½	54½	54½	— ¾
Whitehorse	19000	310	286	300	+20
Whonok A	2932	$11	10¾	10¾	
Willroy	2300	220	220	220	+ 4
WindEld	z200	9	9	9	
Windfall	z500	5	5	5	
Woodreef	9300	58	57	57	
Woodwd A	700	$18⅞	18⅞	18⅞	+ ⅜
Wrlwid	500	$5⅜	5⅜	5⅜	— ⅛
Wr Harg	931	85	85	85	+ 1
YER Prop	2100	$23⅛	23	23	— ⅛
Yk Bear	600	455	455	455	
Y Lambton	z300	47	47	47	
Yukon C	2000	245	245	245	
Zellers	9950	$8⅞	8⅝	8⅞	
Trust Units					
BBC R un	1660	$16¼	16	16¼	
BBC R wt	300	400	400	400	+15
BM-Rt un	11292	$15⅜	15⅛	15⅜	+ ⅛
C Perm un	3300	$8¾	8⅝	8¾	+ ⅛
C Realty u	2667	$8	7¾	8	+ ¼
TD Realty	1600	$27⅛	27	27	— ⅛

MARKET REPORT

Closing quotations for Thursday, May 18, 1978

New York

NEW YORK (AP) — Pushed by the dollar's drop in value in foreign-exchange trading, stock prices nose-dived Thursday, snappping a winning streak that stretched over the past six sessions.

Prices also were depressed because many investors wanted to sell issues that had risen in value in the past several days.

"This market is focused on what's happening to the dollar," said Dreyfus Corp. analyst Monte Gordon. As the dollar weakens against other currencies, foreign investors tend to pull out of Wall Street because they lose money on the falling exchange rate.

The dollar took a beating today on money markets in Europe and New York following a comment by the head of West Germany's central bank that the American currency's rally in past weeks may be exaggerated.

Among Canadian issues on the New York exchange, Campbell Red Lake Mines rose ⅜ to $33¼, Doe Mines was up ⅜ at $73⅜.

CLOSING AVERAGES

	Open	High	Low	Close	Ch'ge.
30 Ind	856.98	863.57	848.67	850.92	—7.45
20 Trn	230.81	234.03	228.53	230.91	—0.34
15 Utl	104.36	105.04	103.72	104.09	+0.03
65 Stk	293.38	296.07	290.70	292.12	—1.53

Stocks volumes: Indus. 3,077,200; Tran. 1,059,600; Utils. 591,600; 65 Stk. 4,727,400. Total volume 42.27 million.

ACTIVE STOCKS

Stock	Sales	Close	Ch'ge
GenSignal	585907	28⅝	— ⅛
FedNat Mtg	425900	17	+ ⅞
K Mart	389300	25⅞	— ⅞
Xerox Cp	372200	52⅝	— ⅞
Westgh El	362500	21⅜	+ ⅛
US Indust	349700	9½	+ ½
Sambos Rst	336300	19⅞	+1⅛
Citicorp	332800	26⅛	+ ¼
Arlen Rlty	324600	5	+ ¼
Schltz Brw	314800	15	
Penney JC	295700	37⅜	—1¼
Gulf Oil	290200	23⅝	— ⅛
CocaBtg NY	372900	9⅛	+ ½
Mattel Inc	271900	9⅞	+ ⅛
SearsRoeb	270000	24¾	— ⅛

QUOTATIONS

Alcan	28⅞	Inland St	40¾
Alcoa	47⅝	IBM	264½
Ald Chem	41⅞	Int Harv	33⅞
Al-Chlm	32½	INCO	18⅛
Am Air	12⅞	Int Paper	43⅞
Am Brnd	50	ITT	31⅜
Am Bcast	50½	Johns-Man	33¾
Am Can	40¾	Kaiser Al	33½
Am El P	21½	Kennecott	23½
Am Motor	4¾	Kraftco	46⅞
Am Tel T	62½	LTV	8¾
Ampex	15	Litton	19½
Asarco	17	Lockheed	23¾
Ashland	30	McD Doug	32⅞
Atl Rich	51¾	McLean	19¼
Avco	25½	Merck	57½
Avon	54⅜	Mer Lyn	20⅝
Bell How	20½	Minn MM	55
Bendix	39¼	Mo Pac	52⅞
Beth St	24⅝	Mobil	63⅞
Boeing	47½	Monsanto	54⅛
Boise Cas	29¼	Motorola	47¼
Borden	28½	NCR Corp	55
Borg-W	31¼	Natomas	40⅞
Bri My	35⅝	Newmont	20⅛
Brunswk	15¾	Nort Sim	20⅝
Burl Ind	19⅞	Owen Ill	21⅞
Burl Nor	41¼	Pac Gas	23¼
Burroughs	71⅝	Pan Am	7⅛
Caterpill	57¾	Pan El P	46⅞
Col Bcast	55	Peop G	34⅛
Celanese	43½	Pepsico	31⅞
Chase M	32¾	Phil El	18⅛
Chessie	33½	Phil Morr	68
Chrysler	11¾	Phil Pete	34⅝
Cleve El	19⅛	Pit Bowes	24½
Coca-Cola	43⅜	Polaroid	35⅛
Col-Palm	22½	Proc Gam	86⅜
Comsat	44	Pub Sv EG	22⅞
Con Frt	26⅛	RCA	28⅛
Con Nat G	40⅛	Repub St	26¾
Cont-Data	31¼	Revlon	47⅞
Con Ed	22	Rockwell	33½
Cont Oil	31⅞	Schlumberg	75
Crown Ck	30¾	Scott Pap	16⅛
Crown Zell	33⅝	Sea Cstle	30½
Delta Air	43½	Sears	24¾
Disney W	39⅝	Seatrain	12⅛
Digital E	47½	Shell	34⅛
Dow Chem	26½	Singer	23
du Pont	115	Sony	7⅝
East Air	10⅝	So Cal E	23⅝
East Kod	53⅜	South Pac	33⅜
El Paso	17¼	Sperry	42⅛
Exxon	47⅝	Stand Cal	43¼
Fair Cam	36⅛	Sun Oil	42⅞
Firestone	14⅝	Teledyne	97⅜
Ford	50¼	Telex	5¾
Gam Sko	26⅛	Texaco	24⅞
Gen Dyn	57	Tex Gulf	20½
Gen El	53⅛	TWA	21
Gen Food	30	Un Carb	41
Gen Mot	62	Un Pac	49¼
G Tel El	29	Un Brd	9
Gen Tire	26	Un Oil	51⅛
Ga Pac	26⅞	UAL Inc	27⅜
Gillette	28⅞	U.S. Steel	29⅞
Goodyear	17¼	West Air	10⅞
Greyhound	14⅛	Westghse	21⅛
Gulf Oil	23⅝	Weyerhsr	25⅛
Hilton	37¼	Wometco	15¾
Homestake	35¼	Woolworth	20
Honeywell	57	Xerox	52⅝
Houston	28¾	Zenith	15

BOX SCORE

	Thurs.	Wed
Issues traded	1907	1905
Advances	579	793
Declines	948	684
Unchanged	380	428

WHOLESALE DISTRIBUTOR
VANCOUVER ISLAND

Presently covering Vancouver Island. Would be happy to service your present accounts and assist you in opening new accounts.

748-2312

McDonald's

MANAGEMENT OPPORTUNITIES

If you've been waiting to show your ability . . .
Here's your chance

McDonald's Restaurants is rapidly expanding in the Lower Mainland and is presently hiring individuals to train as Managers for our new restaurant locations.

Responsibilities will include profit of the individual business, purchasing, inventory and accounting control, product quality, local store marketing and supervision of store personnel.

Since we are the undisputed leader in the fast-food industry, we provide competitive salaries as well as:

- Opportunities for advancement
- Training programmes
- Salary adjustment after training
- Paid vacations and holidays
- Non-contributory profit sharing programme
- Stock purchase plan
- Educational assistance allowances
- Sabbatical programme
- Medical and Dental benefits package

Location: Victoria, B.C.

Please forward resume and enquiries to:
The Personnel Director,
McDONALD'S RESTAURANTS
OF WESTERN CANADA LTD.,
Sperling Plaza One,
400-6400 Roberts Street,
Burnaby, B.C. V5G 4C9

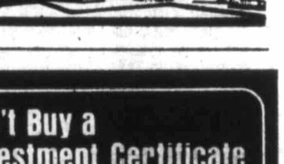

Vancouver

VANCOUVER (CP) — Prices were mixed in moderately active trading on the Vancouver Stock Exchange Thursday. Volume was 1,983,428.

In the industrials, Interpublishing was unchanged at $3 on 46,000 shares. Canadian Pacific remained steady at $19⅜ on 10,700, Toronto Dominion Bank was unchanged at $19¼ on 10,000.

Dual Resources led trading on the resource and development board, up .12 at $1.33 on 119,400. Piper Petroleums was up .65 at $3 on 92,200, Tournigan Mining was up .03 at .90 on 87,100.

Complete tabulation of Thursday transactions. Quotations in cents unless marked $. Net change is from previous close of same lot type.

Stock	Sales	High	Low	Close	Net Ch'ge
Resource and Development					
Agassiz	62804	132	125	127	+4
Anglo Bo	4100	160	151	160	+1
Avino	4000	27	27	27	+1
Azure	5600	87	85	87	—3
Barier R	8500	50	48	50	+5
Bath N	1500	38½	38½	38½	— ½
Blmorl	18300	100	100	100	—3
Benpel	500	30	30	30	
Benson	2000	22	22	22	
Bison	500	40	40	40	
B Giant	z200	31	31	31	
Bow Rvr	1000	16	16	16	—1
Bucnr	2900	32	32	32	
CDR R	6334	14	13	13	
BX Dev	7116	505	485	505	+ 10
C Barr	4500	195	185	195	
Carolin	6100	215	200	210	
Casino	2000	15	10	10	
Celico R	1900	285	285	285	
Charltn	1500	45	45	45	
Cheven	1636	350	340	345	—5
Cima	z300	38	38	38	
Claymr	2000	53	52	52	—2
Colby	12300	125	120	125	+10
Clman A	200	300	300	300	
Clmn pr	1500	25	25	25	
Cmaplx	3200	185	180	181	—9
Comwlt	z250	30	30	30	+3
Con Am	8000	56	55	56	
C Five St	1900	149	145	145	
Cns Klco	9000	37	35	36	—2
Con Trn	5000	25	22	22	
C Silver	1000	35	35	35	
Cop Gnt	1000	5	5	5	
Copr Lk	500	13	13	13	
Coralta	z50	56	56	56	
Coseka	7100	$6⅛	6	6⅛	— ⅛
Coynex	2850	63	58	60	
Cream S	9000	11	10	11	+1
Cube Re	4000	35	34	34	—1
Dankoe	160	220	220	220	—5
Drkhak	900	22	22	22	+4
David	18000	75	68	70	—2
Davnpt	1100	36	36	36	
Delta	2000	90	85	90	+5
Dora Ex	2500	23	23	23	
Dual res	119400	133	121	133	+ 12
Eagle R	5000	18	18	18	
Erly Brd	5000	19	18	19	
Focus R	26860	800	775	775	— 10
Forum	916	40	40	40	
Frehld	4000	50	50	50	
Galvstn	2000	62	61	61	—3
Gentry	2000	25	25	25	+1
Giant Ex	2300	8	8	8	
Gbrltar	5900	$5½	5¼	5½	+ ¼
Global	1000	32	32	32	
Goldblt	1500	69	68	68	—2
G Gate	4500	50	50	50	
Gdn Gnt	2000	16	16	16	
Gldn Std	3000	11	11	11	
G Hercul	3000	46	46	46	
G N Pete	2000	29½	28	28	
Hecate	5000	46	43	43	—2
Hlnd Cr	z200	58	58	58	
Hmont	7000	105	95	101	
Holoff	500	20	20	20	
Host	500	105	105	105	
Ice Stat	1500	22	22	22	
Imp Met	2000	28	28	28	
Intrcp	1800	135	135	135	+5
Intgold	1000	61	61	61	
Int Balfr	2450	425	400	400	—25
Kamad	4000	35	35	35	
Kent E	9000	26	25	25	
La Teko	30634	101	94	101	+5
Lion Mn	15000	43	40	43	+1
Lornex	300	$12½	12½	12½	
LP Ind	38000	47	38	39	+2
MCP R	7000	48	46	46	—3
M M Prc	3000	27	27	27	
Major	3800	305	300	300	
Makao	12000	18	18	18	
Mark V	600	130	130	130	
Mvrck	9300	89	81	89	+7
Meston	2000	43	43	43	
Mirmit	3000	46	44	46	— ½
Mt Grnd	4300	175	165	168	+3
Mos Crk	2000	77	77	77	
Mtn Stat	14200	390	380	390	+5
Mndee	10300	78	75	78	+3
Musto E	8800	206	192	198	+4
NW G p	978	210	210	210	
N Cinch	45665	360	305	340	+25
N Frontr	3425	390	375	390	+5
Nw Min	5000	65	62	65	+2
N Privtr	4000	10	10	10	
Ni Cal	1200	$16⅜	16¼	16¼	— ¼
Norco	500	94	94	94	
Nthair	1500	240	240	240	
NW Vent	3000	75	75	75	
Nu Engy	600	250	250	250	
Nuspar	3500	27	27	27	
Oxbow	3500	80	75	80	+4
Pac Cas	z400	20	20	20	
Pac Cyp	4000	64	64	64	
P Acher	625	38	38	38	
Pegsus	1500	130	130	130	
Piper	92200	310	235	300	+65
Plains P	5000	45	42	45	
Prince	5000	12	12	12	
Prism	2700	87	86	86	+1
Qtsino	9000	50	48	50	+5
Rainier	z100	80	80	80	
Ramco	2500	42	42	42	
Remm	2433	51	51	51	—3
Redfrd	8300	128	126	127	—2
Rhodes	5500	45	44½	45	
Rimrck	6300	102	100	101	+1
Rio Plat	2000	34	34	34	
Robert	14500	50	47	50	
Sabina	5000	65	63	63	+3
Sna Res	4000	20	20	20	
Seafrth	2000	25	25	25	
Secrtrt	16330	15	13	13½	—1½
Seneca	2500	101	101	101	+1
Shimar	2000	15	15	15	+1
Sheba	2000	27	27	27	
Shield	1000	44	44	44	
Sicintin	9500	25	25	25	
Silvana	1200	165	158	165	+13
Slvrdo	666	20	20	20	
S Christi	3000	30	30	30	
S Spring	1000	20	20	20	—2
S Sindrd	16050	54	51	54	+4
Skat Res	3800	119	115	115	—4
Slocan	32500	61	54	56	
Sonc Ry	2000	27	27	27	—1
Stampd	1560	425	420	425	—15
Sunlite	3025	$6	6	6	— ⅛
Susie Gd	12200	115	102	102	—10
Sydney	2400	41	41	41	
Tcoma	7000	77	76	76	—1
Taseko	2200	13½	13½	13½	
Terra	6626	380	370	380	+10
Thor Ex	2500	210	200	210	+5
Torngn	87100	94	80	90	+3
Trnsclt	1600	65	62	62	—1
Trsmo	4000	16	15½	15½	— ½
Tvee	14000	50	50	50	—1
UCbrge	1500	31	29	29	—1
UFC	z400	10	10	10	
U Hrne	12300	165	155	165	+20
Un Rayr	9000	49	49	49	—1
Vally Co	500	895	895	895	— 5
Vntor R	3500	100	98	100	—1
Vestor	500	33	33	33	
Wlcm N	3300	140	135	135	
W Mines	500	380	375	380	+5
W Ring H	500	200	200	200	
Wndmil	500	59	59	59	+3
Ykn Rev	3000	28	25	25	—2½
Yukn Gd	1000	33	33	33	
Warrants and Rights					
Lion Wt	10000	5	5	5	
MCP Wt	16000	12½	11	11	
P Cyp w	10400	13	13	13	
Rhod wt	12000	5	5	5	
Silv Wts	3000	40	40	40	
U Hern w	100	40	40	40	
INDUSTRIALS					
BBC Un	500	$16¼	16⅛	16¼	+ ⅛
Balco	2180	$7½	7¼	7¼	+ ⅛
Bnk BC	133	$33	32⅝	33	
Bk Com	2850	$28⅝	28½	28½	
Cdn Jvln	3100	200	181	181	—29
C P	10700	$19⅜	19⅜	19⅜	
Goldie A	1000	425	425	425	
GN Land	1000	60	60	60	
Grouse	1150	67	67	67	
H Roach	400	110	110	110	+10
Int Inrc	z29	35	35	35	—3
Intrpub	46000	300	275	300	
Keg Res	500	135	135	135	
M B	z10	$19½	19½	19½	
Madill	100	$14	14	14	
T D Bnk	10000	$19¼	19¼	19¼	
Trns Am	500	10	10	10	
Wcst Tr	500	$11⅜	11⅜	11⅜	
Whon A	400	$11	11	11	
Warrants and Rights					
Cdn I B r	2600	62	62	62	
VANCOUVER CURB EXCHANGE					
Abella	61500	62	58	62	+6
Acacia	2000	22	22	22	
Alcum	4000	64	64	64	—1
All Star	2000	30	30	30	
Alto Exp	1500	30	30	30	
Amber	11000	58	57	57	
Amca	8500	80	78	78	—2
Amigo S	36000	37	30	37	+8
Aries	6400	70	68	70	—3
Ashcrft	1000	38	38	38	
Astra	3500	32	31	32	
Avinch	3500	84	82	83	—1
Bngwst	7500	33	32	33	+2
Bch Gld	81500	26	22	25	+2
Bencrp	1000	32	32	32	
Berkly	900	25	25	25	
Betina	14000	55	54	55	+2
Bishop	1500	36	34	36	+1
Brent	2000	160	150	150	—10
Brican	1500	31	31	31	
Bronsn	4500	52	52	52	
Bute	4000	42	40	42	+1
Cannon	1000	12	12	12	—1
Canzna	1500	64	64	64	
Carvn D	2000	40	40	40	
Carder	3000	58	55	55	
Chanel	1000	45	45	45	—1
Cherke	1000	27	27	27	
Cleaver	3000	20	20	20	
Cobre	14000	29	27	27	
Cinola	z450	66	63	66	
Crescn	2500	28	28	28	— ½
Cusac	3000	47	47	47	
Dallas	1150	100	100	100	
Darva R	500	53	53	53	—1
Decker	4000	93	92	93	+3
Delta rf	1000	50	50	50	
Diana	500	20	20	20	
Dorita	15500	70	63	70	+1
Envoy	12000	29	26	26	—2
Farrah	6000	57	57	57	
Gavex	3500	23	20	23	
Gold An	46500	81	72	80	+8
Gn Smrk	4000	32	32	32	+1
Grt Ctrl	500	25	25	25	
Grt Wrld	4500	35	30½	30½	+ ½
Grnwd	7500	90	90	90	
Grove E	4500	26	26	26	—1
Hercon	2000	85	85	85	—5
Hesca	7500	39	37	38	
Hub	7000	13½	13	13½	
Icoast R	14333	174	170	170	
I Wellin r	100	115	115	115	—2
Iona Svr	5500	65	63	65	+2
Island M	2500	14	12½	12½	
Juniper	1000	9½	9½	9½	
Kndahr	18533	52	49	52	+3
Leman	3000	72	70	72	—3
Luaarn	2000	19	19	19	—3
Lustre G	3300	145	135	135	—8
Meridn	2000	40	40	40	
Mns Dor	2000	32	32	32	
Mtneer	11500	57	55	57	+1
NCA Mrl	2000	30	30	30	
Nahati	3500	14	11	14	
Nithex X	2500	19	19	19	
Nthn En	z200	27	27	27	
N Lights	8000	27½	26	26	—1
Norwih	19000	75	72	73	+1
Orina	1000	18	18	18	
Pan Arc	4000	420	415	420	
Paulsn	1500	46½	46½	46½	
Pembk	6000	10	10	10	
Penn E	2500	45	42	45	
Philco R	10400	90	86	88	—2
Poney	2167	30	30	30	+1
Qstmnt	1000	23	23	23	
Rainbw	3500	25	25	25	+1
Reactr	15500	28	26½	26½	—1½
Regncy	1100	300	300	300	
Regis	4000	10	10	10	
Rich Hil	43500	10	9	10	
Rvr Mtn	1500	24	24	24	—5
San Rafl	1000	15½	15½	15½	
Santa S	19500	41	38½	39	—1
Seatu	4000	45	45	45	—5
Shelter	2000	85	85	85	
Sioux M	5000	14	13	13	—3
Sothcn	2500	44	44	44	+2
Sov Met	1200	37	37	37	—1
Sunrise	3000	37½	37½	37½	+1½
SS Icecr	1000	55	55	55	
Tagus	6000	20	20	20	
Tmpco	16000	35	33	33	—2
Tandm	4000	52	51	51	
Taurus	2400	21	21	21	
Thdr Ck	1000	160	160	160	—5
Tormx	7000	50	50	50	
Trident	7000	65	64	64	—1
Un Gunn	1000	40	40	40	
Univex	2500	25	25	25	
Valdez	1200	47	40	47	+5
Vanita	1000	33	33	33	
Westfrt	4900	90	80	90	+10
TOTAL VOLUME					1,983,428

Silver

Closing basic price of 1,000-ounce certificates in the Victoria area, according to the Scotiabank, $5.16 U.S. bid per troy ounce and $5.18 asked. Previous day $5.10 and $5.14.

Money

The bank's purchase price of U.S. funds in this area Thursday, according to the Royal Bank of Canada, was 1.1065 for cash, 1.1095 for travellers cheques and 1.0660 for coins. Their selling price was 1.1225 for cash and 1.1195 for cheques.

MONTREAL (CP) — U.S. dollar in terms of Canadian funds closed Thursday up 13-100 at $1.1129. Pound sterling was up 41-100 at $2.0244. In New York, the Canadian dollar was down 1-10 at $0.8986. Pound sterling was up 3-20 at $1.8190.

Nominal selling price of other monies in Canadian funds: Australia dollar 1.2620; Austria schilling .0720; Bahamas dollar 1.1200; Barbados Eastern Caribbean dollar .5635; Belgium convertible franc .03365; Bermuda dollar 1.1200; Brazil cruzeiro .0695; Bulgaria lev 1.2399; China renminbi .6610; Colombia peso .0329; Czechoslovakia crown .2175; Denmark krone .1935; France franc .2375 Germany mark .5220; Greece drachma .0305; Hong Kong dollar .2385; Hungary forint .0292; India rupee .1305; Italy lira .001275; Jamaica dollar .7300; Japan yen .004880; Mexico peso .0505; Netherlands guilder .4850; New Zealand dollar 1.1180; Norway krone .2027; Poland zloty .0342; Portugal escudo .0264; Romania leu .2497; South Africa rand 1.2757; Spain peseta .01360; Sweden krona .2370; Switzerland franc .5610; U.S.S.R. ruble 1.6469; Venezuela bolivar free .2638.

Gold

LONDON (AP) — Closing gold prices Thursday in U.S. dollars an ounce: London-177.75; Paris-178.27; Frankfurt-176.69; Zurich-178.125; Hong Kong-173.53.

Metals

London closing metals were unavailable at source Thursday.

Dividends

Cygnus Corp. Ltd., class A 10 cents; class B 10 cents; both annual, July 1, record June 7.

Inland Natural Gas Co. Ltd., five per cent pfd. 25 cents; 10 per cent pfd. 62.5 cents; both payable July 15, record June 30.

New Brunswick Telephone Co. Ltd., 38 cents, July 14, record June 20; $1.37 pfd. 34 cents; $1.85 pfd. 46 cents; both payable June 15, record May 31.

Bonds

TORONTO (CP) — Prices were moderately lower in active trading on the Canadian bond market Thursday. The short end of the market was unchanged. Mid-, long-term, provincial issues dropped three-eighths of a point. Corporate issues fell one-eighth. Day-to-day money was available at 8⅛ per cent. Three-month treasury bills were traded at an average of 8.07 per cent, down from 8.13 per cent last week, and six-month bills at 8.34 per cent, down from 8.42 per cent.

Montreal

CLOSING AVERAGES

	IN	UT	BA	CO	PA
Chge	+0.17	+0.22	+7.45	+0.92	+0.06
Thurs.	182.45	173.69	267.56	190.85	116.20
Pr close	182.28	173.47	260.11	189.93	116.14
78 high	183.12	188.30	267.56	190.85	116.27
78 low	162.70	158.65	228.01	180.78	90.88

Volume 778,014

More finance pages 7, 8

Grain

WINNIPEG
(Quotations in metric tons)

	Open	High	Low	Close	Wed.
Flax					
May	257.50	257.90	257.00	257.30	259.00
Jly	260.00	260.00	259.00	259.80	260.70
Oct	261.00	261.00	259.50	260.70	261.30
Rapeseed Vancouver					
Jun	337.10	338.90	336.00	338.90	336.70
Sep	320.70	322.00	319.80	322.00	320.70
Nov	290.90	291.70	289.30	291.00	291.10
Barley					
May	80.70	80.70	80.40	80.50	80.40
Jly	80.80	80.80	79.90	80.20	80.60
Oct	80.20	80.20	79.50	79.70	80.10
Oats					
May	86.90	87.40	86.90	87.40	86.60
Jly	81.70	82.40	81.70	82.40	81.70
Oct	79.00	79.90	79.00	79.90	78.80
Feed Wheat					
May	105.50	106.00	105.50	106.00	105.00
Jly	100.00	101.90	100.00	101.90	99.80
Oct	97.90	99.90	97.90	99.90	97.00
Rye					
May	108.90	108.90	107.30	105.00	108.60
Jly	106.00	108.00	107.00	107.00	108.60
Oct	108.90	108.90	107.60	107.60	109.00

CHICAGO

	Open	High	Low	Close	Ch'ge.
Wheat					
May	3.22½	3.23	3.17	3.24½	+.04½
Jul	3.22½	3.24½	3.16½	3.22¼	+.00¼
Sep	3.25¾	3.27¼	3.20	3.25½	—.00½
Corn					
May	2.63	2.64	2.61	2.63¼	+.00¾
Jul	2.56½	2.58	2.55½	2.57¾	+.01½
Sep	2.55¼	2.57	2.54½	2.56½	+.01¾
Oats					
May	1.44¼	1.44¼	1.43	1.43¼	—.00¾
Jul	1.50	1.50½	1.49	1.49½	—.00½
Sep	1.56½	1.56¾	1.55	1.55¾	—.00¼
Soybeans					
May	7.18	7.29	7.17	7.28½	+.12¼
Jul	7.10	7.16½	7.06	7.17¼	+.07½
Aug	6.98	7.03	6.93	7.02¼	+.04½
Soybean Oil					
May		28.45	27.75	28.43	+.66
Jul		27.30	26.55	27.22	+.67
Aug		26.30	25.60	26.28	+.61
Soybean Meal					
May		177.80	176.30	177.70	—.30
Jul		181.80	179.60	180.90	—.40
Aug		181.30	179.50	180.90	—.10

Commodities

	Open	High	Low	Close	Ch'ge.
Silver, New York (per 100 oz.)					
May	516.00	518.00	513.50	518.30	+5.60
Jun	517.70	516.70	515.50	519.50	+5.60
Jul	520.50	523.50	517.20	523.00	+5.60
Copper, New York (per 100 lbs.)					
May	60.10	60.80	60.20	60.90	+1.10
Jul	60.90	61.80	60.90	61.70	+1.10
Sep	62.00	62.80	61.90	62.70	+1.00
Lumber, Chicago (per 1,000 bf.)					
May	219.00	219.50	214.60	214.70	—4.30
Jul	209.30	209.70	207.30	208.30	—.90
Sep	199.60	199.80	197.50	198.60	—.70
Plywood, Chicago (per 1,000 sq. ft.)					
May	201.50	201.80	200.20	201.80	—.20
Jul	202.50	203.50	202.00	203.20	—.20
Sep	199.50	200.00	198.70	200.00	—.70
Porkbellies, Chicago (per 100 lbs.)					
May	70.00	70.75	69.00	69.10	—1.90
Jul	69.70	70.00	68.30	68.30	—2.00
Aug	67.70	68.20	67.17	67.17	—2.00
Gold, Chicago (per oz.)					
Jun	177.60	178.80	177.10	178.60	+1.70
Sep	181.20	182.60	180.90	182.30	+1.80
Dec	185.00	186.40	184.40	186.30	+2.10

Gold, Winnipeg (per oz.)

	Open	High	Low	Close	Wed.
Jly	178.80	180.30	178.80	180.30	178.50
Oct	182.45	184.10	182.45	184.10	182.10
Jan	185.60	187.70	185.60	187.70	185.60

Don't Buy a Guaranteed Investment Certificate Before You Contact Us!

10%

Annual Interest on Five Year Debentures

Call
800-661-1143
or Complete Coupon Below

- Other terms and interest payment schedules available
- NO Service Charges

AMIC
MORTGAGE INVESTMENT CORPORATION

Member: Canada Deposit Insurance Corporation.

To: AMIC Mortgage Investment Corporation, Suite 100, Gaslight Square, 517 - 10th Avenue S.W., CALGARY, Alberta T2R 0A8 — VC7

Please send me more information on AMIC 10% Five Year Debentures.

Name: ____________
Address: ____________
____
Postal Code: ____________ **Telephone** ____________

Count your coins at Christmastime

OTTAWA (CP) — The government moved Thursday to put more jingle into Christmas by encouraging the banks to buy more coins from the mint.

The finance department says banks have not been ordering enough coins because they can't count them as part of their cash reserves.

That often meant coin shortages could develop, particularly at Christmas.

But a change in the proposed Bank Act would allow the banks to count coins when calculating their reserves, a move it is hoped will encourage the banks to order more.

At the end of last year, the banks held $53 million in Canadian coin, excluding gold coins, compared to about $4.5 billion in reserves.

ALUMINUM SCREENS
ALLIED GLASS
Victoria 386-5108
"Anything in Glass"

7¼% PRIME55
• Chequing/Savings
• Monthly interest
• No Service Charges
• No Minimum Balance
WESTCOAST SAVINGS CREDIT UNION

Oops! WE WERE MISSED
Add this to your Yellow Pages
COMPLETE INDUSTRIAL AND COMMERCIAL JANITOR SERVICE
595-0280
Abco Janitorial Service
LICENSED, BONDED & INSURED
H. A. (Herb) SCHUTT, Supervisor
2707 VICTOR ST. VICTORIA, B.C.
Free Estimates. Try Us.
You'll be glad that you did. 18 years experience

OFFICE METHODS ANALYST

IS REQUIRED BY THE Office Systems Division of the British Columbia Assessment Authority located in Victoria. The successful applicant will perform the following duties: carries out studies of office systems and methods; designs forms; prepares flow charts; prepares procedural and instructional manuals; maintains a small in-house library; performs other related duties as required. Applicants will have successfully completed the twelfth school grade supplemented by formal courses in data processing, office management and office systems. Some previous related experience required, preferably in a computer/microform environment. Experience in land registry procedures OR real property taxation/assessment environment desired.

Monthly Salary: $1318.37-$1540.72 (1977 Rate)
Competition No. 78-44
Closing Date: May 29, 1978

Application forms may be obtained from the various assessment offices located throughout the province.

Please direct completed application forms to:
Director — Personnel
B.C. Assessment Authority
1537 Hillside Avenue
Victoria, B.C.
V8T 4Y2

Highlights

Chartered banks would extend their system of transferring payments and clearing cheques to include other institutions such as credit unions who wish to join a common Canadian payments association.

Deposit-accepting institutions such as credit unions and trust companies joining the payments association would not be required to maintain cash reserves with the Bank of Canada as orignally proposed.

Cash-reserve requirements of the 11 chartered banks would be relaxed, reducing this backup fund to $3.5 billion from $4.5 billion, freeing $1 billion for interest-earning loans and investments by the banks.

Laws governing establishment of new banks would be simplified by abolishing the need for a special act of Parliament and a good-faith deposit of $500,000 with the government.

Rules on bank directors would be reformed to permit recruitment of outsiders and guard against conflicts of interest by prohibiting bank officers from being directors of other corporations that might be customers.

Restrictions against foreign banks operating in Canada would be eased gradually, but with ceilings on lending powers and limits on the number of branches.

Amendments to present rules would make it easier for institutions such as trust and finance companies to become full-scale banks.

Banking rules would be rewritten to permit chartered banks to get into related businesses such as equipment leasing and debt collecting.

DIVIDEND NOTICE
NORTH CANADIAN OILS LIMITED
5½% Cumulative Redeemable Sinking Fund Preferred Shares
The Board of Directors has declared a dividend of $1.38 per share (No. 42) on its 5½% Cumulative Redeemable Sinking Fund Preferred Shares for the half year ending May 31, 1978, payable June 1, 1978, to holders of record at the close of business on May 23, 1978.
CHARLES K. LOUGH, Secretary
Calgary, Alberta
May 11, 1978

Near banks get break in revised bill

Bank competition to grow

OTTAWA (CP) — The government introduced legislation Thursday designed to encourage a better deal for savers and borrowers by promoting more competition in banking.

A bill to amend the Bank Act and other federal laws would pave the way for establishment of more Canadian-owned and foreign banks in Canada.

Other proposed changes are designed to increase competition for the 11 chartered banks fron the so-called near banks—credit unions, caisses populaires, trust and mortgage and finance companies, institutions that accept deposits from the public.

But Finance Minister Jean Chretien was reluctant to say that the expected increased competition will mean lower interest rates to consumers.

"If the market place functions as it should, they should get better rates," he told a news conference.

Initial reaction to the bill was generally favorable.

The 392-page bill to regulate the banking industry largely reflects recommendations of a 21,000-word policy paper released in August, 1976.

But the legislation backs away from some key proposals of that policy paper. It came under intense fire from credit unions and caisses populaires, provincial governments, some federal MPs and the 11 chartered banks.

The bill, which faces a thorough going-over in Parliament and from various interest groups, would set up a Canadian Payments' Association for financial institutions which accept deposits and cash cheques.

But unlike the policy paper recommendation, participation of near-banks in the association will be voluntary rather than compulsory.

The near-banks participating in the association, which is designed to help orderly planning of a national cheque-clearing system, would also not have to maintain non-interest bearing reserves with the Bank of Canada, as originally proposed.

Membership in the association by the chartered banks, which hold about 70 per cent of deposits, will be mandatory.

But the legislation makes a concession to the banks, easing the minimum reserve level for chartered banks by $1 billion from the current $4.5 billion. The banks will be able to use the freed resources for interest-earning loans and investments.

The proposal of compulsory membership in the association had been attacked by credit unions and provincial governments—especially Quebec, which has about 3 million persons in the caisses populaires movement. Finance Minister Jean Chretien hinted earlier this month the government was prepared to back down.

Among other provisions of the bill:

● New banks could be set up through issuance of letters patent by the finance minister so that acts of Parliament would not be required for their establishment.

● New banks would no longer have to put up a temporary $500,000 deposit during the organization period. Loss of interest revenue because of the deposit would be an unnecessary cost, officials say.

● Foreign-owned banks would be able to participate in the Canadian banking sector to a limited extent. The bill would limit total assets of foreign banks to about 15 per cent of total bank commercial financing, or about $7 billion based on December, 1977, figures.

● Rules would be eased to allow financial institutions such as trust and finance companies to become full-fledged banks.

● The bill would amend rules governing selection of bank directors to permit recruitment of non-shareholders and to prevent bank officers from being directors of client corporations.

The legislation constitutes the government's regular 10-year overhaul of banking laws. The process has taken longer than originally expected, with the government passing bills twice to extend the life of current legislation. The second extension was to April 1, 1979.

Basic objective of the overhaul this time, officials say, was to increase competitiveness in the industry, which is heavily dominated by the five largest chartered banks.

By permitting a limited establishment of subsidiaries of foreign-owned banks, authorities say they are giving them "a role as important competitors" while ensuring the system remains predominantly Canadian-owned and managed.

Foreign bank subsidiaries will be restricted to having five branches within Canada. A $500 million limit for assets is not unreasonable, government officials say.

The bill would also prohibit a foreign bank subsidiary from owning shares in a domestic bank unless the shares are already held.

Under the bill, chartered banks will not be permitted to pass bylaws to require that a director must be a shareholders of the bank.

Not more than four and not more than one half of the directors of a bank may be officers or employees of the bank, the bill proposes.

The changes follow recent increasing pressure for the banks to diversify the range of interests among their directors. But there are provisions aimed at halting conflicts of interest by forbidding government employees, cabinet ministers and employees of client firms from holding directorships.

Another change would allow chartered banks to participate in related businesses such as equipment leasing, debt collecting and data processing.

Banks may be allowed to provide banking-related computer services to other financial institutions, but there would be a limit of 10 per cent in bank ownership in data-processing firms.

Chretien said after the bill had been introduced into the Commons that he could not say that "tomorrow morning" that interest rates will go down. But consumers could shop around to get a better price for loans and mortgages through increased competition.

A spokesman for the Canadian Co-operative Credit Society, which represents all credit unions outside the Quebec-based casses populaires, said he was pleased with the proposals for the payments' association.

The main concern of the society was that it would have to maintain reserves with the Bank of Canada, he said.

Sinclair Stevens, Progressive Conservative finance critic, said the government should explain why it has cut off $1 billion from the reserves the chartered banks maintain with the Bank of Canada.

The banks would also dominate the payments' association, he suggested.

But he termed the introduction of foreign banks a beginning that will bring novel and different banking appraoches to the country.

Marcel Lambert (PC—Edmonton West) said the Conservatives were satisfied that the government had backed off on policy paper proposals to require caisses populaire and credit unions to hold reserves with the central bank.

But Lambert said he was concerned that banks may become powerful influences in the leasing, mortgage lending and data processing fields at the expense of other businesses. That may not be in the public interest, he said.

Canadian Pacific Appointment

J. C. AMES

The appointment of J. C. Ames, formerly secretary of the company, as vice-president and secretary of the company is announced by Ian D. Sinclair, chairman and chief executive officer of Canadian Pacific Limited. In his new position, Mr. Ames will assume additional responsibility for liaison and co-ordination of corporate matters within the Canadian Pacific group of companies.

Directorships made easier

OTTAWA (CP) — The boardrooms of the 11 chartered banks would be opened to more women, academics, consumers and ordinary bank customers under new banking legislation introduced by the government Thursday.

The same time, bank presidents and senior managers would be required to give up their memberships on boards of major corporations, as soon as their terms expire.

The bill would prohibit banks from requiring any director to own shares in the bank. In the past directors had to be shareholders—a requirement that might cost more than $50,000.

This is the provision of the existing Bank Act which has made it difficult for women to become bank directors.

The issue caused an uproar two years ago when Earle McLaughlin, chairman of the Royal Bank of Canada, said he was unable to find a woman to serve as a bank director.

Under the new regulations, expected to take effect April 1, 1979, it would cost nothing to become a bank director.

This may bring a breath of fresh air to bank boardrooms which a royal commission report this week criticized for being strongholds of the "corporate elite."

The second major change in directorship provisions prohibits bank officers or employees from serving on the boards of other Canadian corporations, except in special circumstances.

There were two reasons for this change in banking legislation, say finance department officials.

A bank manager who also serves as a director of an outside business puts that company in a position of feeling it must use his bank for its commercial dealings instead of shopping around.

The second problem is that the bank employee may find himself in a conflict-of-interest position. If the interests of his bank and the corporation clash, where would the first loyalty lie?

The prohibition of outside directorships would have tremendous ramifications for the presidents of the chartered banks.

McLaughlin, for instance, would have to resign at least 16 directorships.

He could no longer serve on the boards of Canadian Pacific, Genstar, General Motors, London Insurance Group, Adela Investment Company, Sun Alliance Insurance Group, Algoma Steel, Allied Chemicals, Elican Development Company, L-Air Liquide, Metropolitan Life Insurance, Power Corporation, Ralston-Purina, Security Reinsurance Group, Shawinigan Industries and Standard Brands.

Three exceptions are listed to the directorship prohibitions. A bank executive may serve on the board of a philanthropic organization. This means McLaughlin would not be required to give up his directorships of Queen's Univerity, The Royal Victoria Hospital, the Canada Council or the Conference Board in Canada.

He or she may also serve on the board of a subsidiary or affiliate of the bank. McLaughlin, therefore, could continue to be a director of the Royal Bank of Canada Trust Corporation.

The third exception applies to companies to which the bank has made a loan and where there is some uncertainty the money will be repaid. In this case, a senior bank officer may sit on the company's board until the bank loan is repaid.

9% PRIME55
• 1 Year Savings Certificates
• Withdrawable at 9%
WESTCOAST SAVINGS CREDIT UNION

BUSINESS OPPORTUNITY PLUS

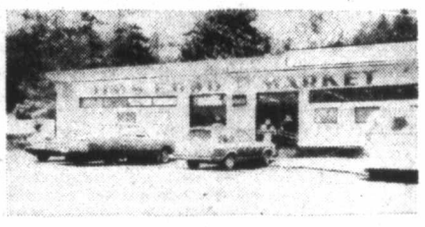

2500 sq. ft. grocery store. Doing over $300,000.00 gross per year. PLUS 1 acre of land PLUS separate 2 or 3-bedroom home. ALL THIS FOR ONLY $189,000. Call us anytime for more information.
JACK HOWES 658-5100
GODFREY WALLS 656-4891
5-18 THE PERMANENT 477-0141

CLERK—STENOGRAPHER III

DUTIES: Under general direction an employee in this position is required to perform a variety of complex stenographic, clerical and typing duties. To act as secretary to a Board of Directors and other staff members; to take and transcribe minutes; to compose letters and memoranda; to maintain confidential personnel files and answer telephone inquiries; to keep records of holiday, sick leave, etc.; to process invoices for a variety of programs. Bookkeeping and payroll experience required.

EDUCATION: Education equivalent to Grade 10 and a Business College Certificate or a Secondary School Commercial Certificate. A minimum of three years' stenographic experience in the Provincial Government or its equivalent. Ability to type at the rate of approximately 50 words per minute; ability to take dictation at the rate of approximately 110 words per minute.

MONTHLY SALARY: $1,016.00 to $1,113.00 per month.
LOCATION: 6th Floor — 1515 Blanshard St., VICTORIA, B.C.
CLOSING DATE: June 1st, 1978

Apply in writing to:
Administrator,
COMMUNITY CARE SERVICES SOCIETY,
6th Floor — 1515 Blanshard Street,
Victoria, B.C.,
V8W 3C8

15% FIRST MORTGAGE FUNDS REQUIRED
NORTHERN PACIFIC REALTY
ROBERT ELLIS
4-7 479-1687

WILSON'S

Shiffer Hillman CUSTOM TAILORED
Made-to-Measure
SUIT SALE
ON NOW
● SUITS ● SPORT COATS
● SLACKS
20% OFF
Order Your Fall Wardrobe Now!
SHOP EARLY FOR BEST SELECTION
OPEN DAILY 9:30 A.M. to 5:30 P.M.
CHARGEX
W&J WILSON LIMITED
1221 Government Street (opposite the post office). Phone 383-7177
5-18x City Parking Facilities Tickets Validated Here

MacMillan Bloedel Limited Requires
INDUSTRIAL ELECTRICIANS and MILLWRIGHTS
For its Port Alberni Pulp and Paper Mill. Applicants with TQ or Interprovincial ticket (or equivalent) and significant industrial experience will be given consideration. Relocation assistance available. Write or telephone:
E. Fosbery,
Canada Manpower Centre,
4835 Argyle Street,
Port Alberni, B.C. 724-0151

NOTICE TO TRUCKERS
Effective June 1, 1978 all trucks licensed in excess of 5,500 kgs. GVW (12,125 lbs.) will be required to display the registered owner's name and city or town of residence on both sides of the vehicle in letters not less than 5 cm. (1.97 inches) in height.
Example: John Q. Public
Kelowna, B.C.
(Street address is not required)
For further information, contact the nearest weighscale station or write: Weighscale Branch, Parliament Buildings, Victoria, B.C. V8V 1X4 Tel. 387-3368 or 3369.
Province of British Columbia, Ministry of Energy, Transport and Communications.

VIA Rail start delayed again

MONTREAL (CP) — VIA Rail Canada Inc. will postpone its planned June 1 takeover of the Canadian National and Canadian Pacific railways' passenger services until later this summer, president Frank Roberts said Wednesday.

The federal-government agency has been unable to reach contract agreements with the railways and unions involved in the deal, Roberts said, adding he hopes VIA will begin passenger operations by the end of June.

"We will leave the date for the start of the service open," he said, adding VIA expects to make a formal announcement on the progress of contract talks later this week.

The railways are to haul VIA trains and provide conductors and engineers, but up to 4,000 on-train, station and ticket-counter employees are to be hired directly by VIA.

Judge Alan B. Gold is acting as an arbitrator in the current VIA-union talks.

One snag in negotiations with the railways is that some employees may lose their jobs or need retraining when VIA concentrates its services on one route.

CN planning rail extension

TORONTO (CP) — Canadian National Railways announced plans Thursday for a $13 million program this year to improve train handling capacity in northern Ontario.

The company plans to build extensions to 40 sidings. Work is already under way between Quaker and Armstrong to extend sidings to accommodate trains of 125 cars.

Bear Cove deals made

Two contracts have been awarded for the construction of a new ferry terminal at Bear Cove near Port Hardy.

The terminal will replace the existing facility at Kelsey Bay and become the southern anchor of the Vancouver Island-Prince Rupert run.

Work includes a 3.4-kilometre road from Port Hardy to Bear Cove and the terminal facilities.

Mutual funds

Institute Members	
AGF Group	
Amer Grwth	5.23
Cdn Gs Egy	18.13
Cdn Sec Gth	6.32
Cdn Trusteed	4.65
Corp Invest	6.11
Corp Inv Stk	6.08
Gwth Equity	9.00
Japan	11.97
nMoney Mkt	10.00
Special	4.88
All Canadian Grp	
Compound	6.58
Dividend	7.07
Northrn Egy	4.20
Revenue Gth	4.18
4000	4.73
Bolton Tremblay	
vnEquity	5.96
nvIncome	10.00
ninternatnl	7.89
Calvin Bullock Gr	
Acrofund	1.46
Banner Fund	5.30
CIF	4.51
Cambridge Group	
Intl Energy	2.77
Intl Growth	4.98
Intl Income	3.68
Nat Res Gth	4.38
Univest	6.00
Growth	7.33
Cieg Inv Group	
vnCo-opera	10.31
vnLdmk GP	10.86
Comfed Group	
Dolphin Eqty	5.01
vDolphin Inc	5.12
Cundill Value	5.34
Eaton-Bay Group	
Commwth	17.66
Growth	11.02
Income	4.63
Internatnl	11.14
Leverage	5.40
Venture	5.40
Viking	5.36
Guaranty Trust Gr	
vnInv Equity	7.67
vnInv Income	4.34
vnMortgage	10.12
Guardian Group	
vEnterprise	95
vGIS Comp	12.30
vGIS Income	3.46
vGrwth Fnd	11.42
vNorth Amer	4.62
vMutual Acu	5.95
vMutual Inc	4.95
vSec Income	9.46
vWorld Equit	5.95
Investors Group	
vDividend	7.00
vGrowth	11.03
vInternatnl	6.71
vJapan	11.68
vMortgage	4.97
vMutual	5.38
vProvidt Stk	5.35
vRetiremnt	5.89
Planned Invest Gr	
Canada Cum	7.23
vPld Resourc	4.85
vTaurus	7.92
Pret et Revenu Gr	
American	10.77
Canadien c	6.88
vFonds H	4.99
Retraite	7.24
Principal Gr	
Collective	7.88
Growth	5.24
Venture	4.70
Prudential Gr	
Growth	6.03
Income	5.33
Savings Invest Gr	
American	10.77
Canadian	6.88
vH Fund	4.99
Retiremnt	7.24
Scotiafund Gr	
Scotiafund	95
Scotiafd Mtg	1.04
United Bond Share	
vRoyFund	6.57
vRoyFnd Inc	5.10
Universal Group	
Equity	10.19
Income	5.19
Resource	5.16
Non Members	
yAssoc Inv	6.18
yBeaubran	4.20
CSA Mgmt Gr	
Goldfund	4.33
Goldtrust	2.62
Canagex Gr	
yBond	9.54
Fund	10.87
Internatnl	8.40
yMortgage	10.27
Capital Grth	11.78
xChase	6.47
vnCompCp Mg	10.10
Desjardins Gr	
vCanadian	7.32
vHypotheq	4.40
vInternatnl	7.48
yObligatns	5.19
yQuebec	3.75
vPEP	2.15
nySpec	5.43
Dixon Krog Gr	
Dixon, Krog	7.21
Heritage	2.27
Vanguard	7.66
Dreyfus Group	
yInc	13.36
yInternatnl	15.51
yDomin Comp	8.19
nExecutv Can	6.59
nExecutv Intl	1.64
xFid Trend	22.98
nFst Cdn Mg	10.43
Fiscon Fund	5.78
nHarvard	7.90
Industrial Gr	
Indust Amer	2.81
Indust Div	5.68
Indust Eq	8.06
Indust Gth	5.27
yIndust Incm	10.60
yIndust Pens	28.82
ynJones Hewrd	4.80
Keystone Gr	
Cus K-2	5.16
Cus S-1	17.68
Cus S-4	4.83
Polaris	3.44
xLex Rsrch	14.75
xManhatn	2.67
yMaritime Eq	2.46
Marlborough	6.11
Natrusco	13.56
NW Group	
Canadian	4.96
Equity	8.75
xOne Wm St	14.56
xOppenhmr	5.98
Pemberton Gr	
nPacific Div	6.12
nPacific Ret	5.20
nPacific US	5.25
PHN Group	
Bond	11.03
yCanadian	9.24
Fund	18.73
yPooled	30.91
nyRRSP	13.85
PMF Managmnt	
nPension Mu	6.99
nXanadu Fnd	4.67
nPutnam	10.75
Sterling Group	
Equity	5.99
yMortgage	5.12
xTech	8.07
Temple Gth	17.25
Trans Canada Gr	
A	5.33
C	10.95
Special	4.33
United Group	
yAccumula	3.84
yAccumula R	4.32
yAmerican	1.78
yCont Mortg	5.19
yHorizon	2.77
ySecurity	4.70
yVenture	2.94
yVenture Ref	4.37

Options

Distributed by CP

Closing prices of all traded options. Sales unit is 100 shares. (Trans-Canada options combine Montreal and Toronto exchange option trading):

Thursday, May 18.

Options		Vol	Open Int	Last	Stock Close
Abitibi	May $10	20	86	$2⅝	$12¾
Abitibi	May $12½	32	176	29	$12¾
Abitibi	Aug $12½	5	176	95	$12¾
Abitibi	Nov $12½	10	345	140	$12¾
Alcan	May $30	7	62	$2½	$31⅞
Alcan	Aug $25	2	72	$7¼	$31⅞
Alcan	Aug $30	21	285	$3⅛	$31⅞
Alcan	Aug $27½	8	94	$4⅞	$31⅞
Alcan	Aug $32½	53	189	170	$31⅞
Alcan	Nov $30	8	104	$3¾	$31⅞
Alcan	Nov $27½	21	125	$5½	$31⅞
Alcan	Nov $32½	8	100	$2½	$31⅞
Asama	Jan $10	1	24	$6¼	$14¾
Asama	Jan $15	4	134	$3	$14¾
Asama	Jan $12½	20	125	$4¼	$14¾
Asama	Jul $15	65	254	150	$14¾
Asama	Jul $12½	9	483	$3	$14¾
Asama	Oct $15	77	221	$2½	$14¾
Asama	Oct $12½	35	650	$3½	$14¾
Bell Can	May $55	10	48	$2½	$57⅝
Bell Can	Aug $55	5	80	$2⅝	$57⅝
Bell Can	Nov $55	30	136	$2¾	$57⅝
BCdn Nt	Nov $17½	20	248	25	$16¼
Brscn A	May $15	83	207	160	$16⅝
Brscn A	Aug $15	3	718	$2⅛	$16⅝
Brscn A	Aug $17½	71	044	80	$16⅝
Brscn A	Nov $17½	21	960	125	$16⅝
Bk Mtl	May $20	27	104	15	$20
Bk Mtl	May $17½	43	80	$2¼	$20
Bk Mtl	Aug $15	20	46	$5	$20
Bk Mtl	Aug $20	59	423	90	$20
Bk Mtl	Nov $20	85	557	140	$20
Bk Mtl	Nov $17½	17	570	$3¼	$20
Prov BC	Aug $14¾	30	30	35	$14⅝
CP Ltd	May $20	5	45	1	$19¼
CP Ltd	May $17½	2	85	165	$19¼
CP Ltd	Aug $20	6	651	60	$19¼
CP Ltd	Nov $20	2	2	110	$19¼
Dom MJul	$80	11	32	$5r	$82
D Pete	Jan $60	16	155	$9¼	$60¾
D Pete	Jan $65	4	44	$7	$60¾
D Pete	Jan $70	4	73	$5½	$60¾
D Pete	Jul $50	4	31	$11¼	$60¾
D Pete	Jul $55	17	85	$8	$60¾
D Pete	Jul $60	79	412	$4½	$60¾
D Pete	Jul $65	33	214	$2½	$60¾
D Pete	Jul $70	48	392	150	$60¾
D Pete	Oct $50	10	33	$14⅛	$60¾
D Pete	Oct $55	11	119	$10⅛	$60¾
D Pete	Oct $60	24	261	$7	$60¾
D Pete	Oct $65	40	139	$4⅞	$60¾
D Pete	Oct $70	13	161	$3½	$60¾
Gulf C	May $30	4	74	1	$27
Gulf C	Aug $27½	5	71	120	$27
Ho OA	Jan $45	2	21	$2½	$40¾
Ho OA	Jul $50	30	257	40	$40¾
Ho OA	Oct $40	10	69	$3½	$40¾
Husky	Jul $25	1	50	$3	$27¾
Husky	Jul $30	6	61	75	$27¾
Husky	Oct $25	10	139	$3¾	$27¾
Husky	Oct $30	24	181	130	$27¾
Husky	Oct $32½	12	114	50	$27¾
IOil	AMay $20	42	755	5	$19½
IOil	AMay $17½	11	40	$2	$19½
IOil	AAug $20	23	708	115	$19½
IOil	AAug $17½	2	55	$3⅛	$19½
IOil	AAug $22½	8	408	45	$19½
IOil	ANov $20	11	641	180	$19½
IOil	ANov $17½	14	170	$3⅞	$19½
MB Ltd	May $20	3	204	5	$19⅜
MB Ltd	May $17½	42	101	175	$19⅜
MB Ltd	Aug $17½	1	172	$2¾	$19⅜
MB Ltd	Nov $20	15	181	175	$19⅜
MB Ltd	Nov $17½	2	140	$3¼	$19⅜
Moore	May $35	10	20	125	$36
Moore	May $32½	1	2	$3¾	$36
Moore	Aug $35	7	159	185	$36
Moore	Aug $32½	2	44	$3¾	$36
Mas F	May $10	5	58	$3⅝	$13¼
Mas F	Aug $10	12	95	$3½	$13¼
Mas F	Aug $15	15	199	60	$13¼
Mas F	Aug $12½	11	226	135	$13¼
Mas F	Nov $12½	58	258	$2	$13¼
INCO	AMay $15	2	5	$5	$20½
INCO	AMay $20	127	318	70	$20½
INCO	AMay $17½	35	29	$3	$20½
INCO	AAug $15	56	77	$5¾	$20½
INCO	AAug $20	206	462	165	$20½
INCO	AAug $17½	23	294	$3¼	$20½
INCO	ANov $15	30	331	$5⅞	$20½
INCO	ANov $20	121	267	$2⅛	$20½
INCO	ANov $17½	18	382	$3⅝	$20½
NorcnMay	$15	211	625	30	$15⅜
NorcnMay	$12½	2	13	$3	$15⅜
NorcnAug	$15	261	209	130	$15⅜
NorcnAug	$20	102	003	30	$15⅜
NorcnAug	$17½	251	3589	65	$15⅜
NorcnNov	$15	34	531	$2	$15⅜
NorcnNov	$17½	311	048	105	$15⅜
Noran A	May $25	70	16	175	$26¾
Noran A	May $22½	1	16	$3¾	$26¾
Noran A	Aug $25	12	58	$2⅝	$26¾
Noran A	Aug $22½	1	57	$4¼	$26¾
Noran A	Aug $27½	39	100	130	$26¾
Noran A	Nov $25	1	71	$3	$26¾
Noran A	Nov $27½	1	30	165	$26¾
Nor TelJan	$30	7	18	$3	$31½
Nor TelJan	$32½	5	10	125	$31½
Nor TelJul	$30	15	45	150	$31½
Nor TelJul	$27½	2	29	$3½	$31½
Nor TelJul	$32½	5	5	50	$31½
Pac P	May $40	5	342	1	$36⅛
Pac P	May $32½	2		$3½	$36⅛
Pac P	Aug $35	11	89	$3¼	$36⅛
Pac P	Aug $40	14	309	120	$36⅛
Pac P	Nov $35	5	46	$4¼	$36⅛
Pac P	Nov $40	12	115	$2⅛	$36⅛
Roy Bk	Jan $30	10	85	$2¼	$30⅛
Roy Bk	Jul $30	22	58	115	$30⅛
Roy Bk	Oct $30	17	277	150	$30⅛
Shell C	May $15	5	108	1	$14⅛
Shell C	May $17½	10	184	1	$14⅛
Shell C	Nov $15	9	139	100	$14⅛
Shell C	Nov $17½	10	183	25	$14⅛
Stico	AMay $25	22	168	50	$25⅝
Stico	AAug $25	10	386	135	$25⅝
Stico	ANov $25	15	248	185	$25⅝
TrC	PLMay $15	1	39	20	$15⅛
TrC	PLNov $15	15	137	100	$15⅛
SegrmJul	$25	9	98	$3¼	$28⅛
SegrmJul	$22½	1	25	$6⅝	$28⅛
SegrmJul	$27½	1	59	140	$28⅛
SegrmOct	$25	3	113	$4	$28⅛
SegrmOct	$30	7	7	85	$28⅛
SegrmOct	$27½	4	78	185	$28⅛

Total volume 3156.
Total open interest 44085.

Alberta

Complete tabulation of Thursday transactions. Quotations in cents unless marked $. Net change is from previous board-lot closing sale.

Stock	Sales	High	Low	Close	Net Ch'ge
Abacus	2600	$6	$5⅞	6	
Acroll	200	130	130	130	+5
Ashlu	1800	125	120	120	—5
Bashaw	9000	8	8	8	
Black Gold	500	35	35	35	
Cal West	3000	75	75	75	
Can Obas	1000	240	239	240	
Cavalier	498	400	400	400	
Clearport	62500	195	170	175	+10
Cochrane	333	445	445	445	
Commercl	8000	45	42	45	+3
Concept	2850	340	340	340	
Conventur	2200	$5⅝	5⅝	5⅝	+ ⅛
Dixie	1000	80	80	80	—5
Edm Inter	400	112	112	112	—3
Flin Flon	500	53	53	53	+3
Kintla	1500	70	70	70	
Jupiter	1500	40	40	40	—10
Lariat	15600	81	75	81	+11
Mongowin	15591	190	180	190	+10
N FortyFour	500	$7	6¾	6¾	— ¼
Nocdex	4000	57	57	57	
Northrim	11171	140	137	140	—5
Omega	300	310	310	310	+10
Peregrine	17000	145	135	130	—15
Rio Alto	1200	295	290	295	
Savanna	5000	165	165	165	
Seagull	19357	315	295	310	+20
Troy	4000	210	200	200	—10
Univ Expl	600	185	185	185	+10

Total sales: 193,990.

Earnings

Commerce Capital Corp. Ltd., three months ended March 31: 1978, $498,000, 21 cents a share; 1977, $494,000, 19 cents.

Craigmont Mines Ltd., six months ended April 30: 1978, $1,200,000, 24 cents a share; 1977, $812,000, 16 cents.

Cygnus Corp. Ltd., three months ended March 31: 1978, $1,449,000, 34 cents a share; 1977, $1,386,000, 32 cents.

Dominion-Scottish Investments Ltd., six months ended March 31: 1978, $314,882, 34 cents a share; 1977, $290,614, 30 cents.

Livestock

CALGARY (CP) — Receipts Thursday at the Calgary public stockyards totalled 1,167 head, including a normal run of all classes of slaughter cattle. Trading was active with a broad local demand on all grades. Slaughter steers sold $2 higher with a few sold for an all time Calgary high of $70. Slaughter heifers $1 higher. All grades of slaughter cows $1.50 higher. A light supply of exportable bologna bulls traded steady. A1-2 steers over 1,000 pounds 67-69.50, under 1,000 pounds 66.50-68. A1-2 heifers over 850 pounds 64.50-65.90, under 850 pounds 63.50-65. D1-2 cows 47-49, D3 46-47, D5 43-46v Good bulls 51-55. A light run of feeder steers, stock steer calves and feeder cows met a broad demand. Feeder steers $1 higher and other classes remained steady. Good feeder steers over 800 pounds 58 65. Feeder cows 41-51. Good stock steer calves 61-70.

London

LONDON (CP) — Closing stock quotations Thursday in new pence unless pounds are indicated, x-indicates that quotations includes dollar premium based on latest conversion rate, 0.6825. Associated Brit Foods 65; Babcock and Wilcox 132; Bass Charrington 167; BICC 111½; xBlyvoors 407½; BOC International 77½; Boots 210; Bowater 194½; Brit Am Tomb 345½; Brit Assets Trust 75; Brit Petroleum 886; xBroken Hill Prop 405; Buffels 11¼; Burmah Oil 62; xCanadian Pac stgx £14⅜; xCharter Cons 135½; Cons Gold 175½; Courtaulds 125; De Beers 352½; Distillers 185; Dunlop 77; EMI 145½; xF.S. Geduld 19 7-16; Gen Elec 261½; Glaxo 587½; Grand Metroplitan Hotels 116¼; Gr Un Stores 288; Guest Keen 272½; Hawker Siddeley 218; Hoover 323; ICI 372½; Imp Tob 80¼; Kloof 615; Marks and Spencer 141; Metal Box 308; Minerco 156; xPhillips 875; Pilkington Bros 482½; Plessey 99; Rank A 263; Rio Tinto Zinc 288; Roan Consol 66; Sel Trust 398; Second Scoff Inv 97¼; Shell T and T 557½; Tanganyika 150; Thomson 272½; Thorn 338; Tube Investments 378; Ultramar 288½; Unilever 514; Union Corp 260; Vaals 14 13-16; Vickers 173½; Western Diefontein 624; Western Deep Level 950; xWest Mines 78; W Holding 20½; Woolworth 66½; Zambian Copper 14½. **Bonds:** Brit Transport 62⅞; Brit Cons 21; Treasury 8½ 93½; War Loans 31⅝. The Financial Times industrial index 480.9, up 0.6.

Eastcan given permits

ST. JOHN'S, Nfld. (CP) — The Newfoundland cabinet has approved an application by Total Eastcan Ltd. of Calgary for permits to explore 18.5 million acres of seabed, Brian Peckford, mines and energy minister, announced in the legislature Thursday.

ISLANDS TRUST
SALT SPRING ISLAND
TRUST COMMITTEE

NOTICE OF PUBLIC HEARING

NOTICE is hereby given that all persons who deem their interest in property affected by the following proposed By-law will be afforded an opportunity to be heard on the matters contained therein at a Public Hearing to be held in the Mahon Hall, Ganges, Salt Spring Island, on Friday, May 26, 1978, commencing at 10:00 a.m.

Proposed Salt Spring Island Trust Committee By-law No. 10 is a By-law authorizing a Land Use Contract relating to Foxglove Farm and Garden Supply Ltd. for the establishment of a nursery and garden supply centre for Lot A, Section 4, Range 2 East, Plan 3367, North Salt Spring Island, Cowichan Land District (Atkins Road at Lower Ganges Road).

Copies of the proposed By-law may be reviewed at the offices of the Provincial Government Building, Building Inspection Department, Ganges, B.C., during normal working hours of 1:00 p.m. to 4:30 p.m. The proposed By-law may also be reviewed at the Islands Trust Office, 4th Floor, St. Ann's Academy, 835 Humboldt Street, Victoria, B.C. between the hours of 8:30 a.m. and 4:30 p.m. any day the Trust Office is open for business, prior to the Hearing.

M. LEE,
ADMINISTRATIVE OFFICER.

BEAUTIFUL WATERFRONT

Over 1200 ft. of glorious sandy beach. The only one left on the Saanich peninsula that I know of. If you haven't lived on the ocean, you really haven't lived. TRY IT AND SEE. 95% of those who do will NOT sell. Only 20 minutes from Victoria. Almost 10 acres. Clear Title $195,000.

SEE PETER BROWN
OF P. R. BROWN & SONS LTD. 385-3435
4-20x almost anytime

OPEN HOUSE
SAT.- SUN.-MON. 2 to 5
2344 BEACH DRIVE

This lovely residence is a home not just a place to live. Family accommodation on a mature fully landscaped lot with lane access at rear.

The four bedrooms, 1½ bathrooms, charming living room, dining room separated from living room and large kitchen by leaded glass doors offer you the graciousness of a bygone era.

Close to Estevan shopping, schools, transportation and just a delightful short walk from the Esplanade and Willows Beach.

To view or for further information
Call M. A. Ruddy 656-4089
Pager #792 at 388-6275

Park Pacific Investments at 383-4124
5-16

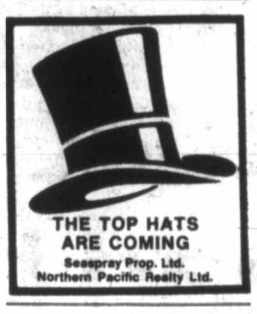

THE TOP HATS ARE COMING
Seaspray Prop. Ltd.
Northern Pacific Realty Ltd.

OPEN HOUSE
3025 Cedar Hill Rd.
$49,500
FRI. 2-4:30 and 7-8:30
Ideal retirement or starter. No steps. Warm floors. 2 bedrooms and den, plus large heated workshop. Mint condition.
C. A. JAMES
386-3585 Res. 477-8134
VICTORIA REALTY LTD.

$1200
BEAT INFLATION
BUY LAND
at $1200 per acre for choice 80 ACRES, Mill Bay Shawnigan Lake area. Offered at 40% less than appraised value.
CALL
Colombin 479-0229
Miles 652-2735
Willden 383-0640
OFFICE 477-0141
5-16 THE PERMANENT

Preview Showing
of a Quality Development by
Moore & Campbell Designers & Builders Ltd.

Beautifully built, incorporating such features as cedar walls, solid beams, kitchens with custom ash and teak cabinets, bathrooms with skylights and imported ceramic tile floors, fireplaces and themopane windows.

Alive with the interplay of light and space, these five homes optimize the privacy you want and need. Located in Rockheights, an exceptionally beautiful area, only minutes from downtown with spectacular view of the Olympics and the harbour.

Quality, luxury, outstanding views start at $85,000

Arbutus Ridge

Preview Showing Saturday and Sunday 1-5
Open Daily from 1-5
WOODWAY AND ROCKCREST 384-2131
5-13

INSPIRING

The 21st century lives in this Western style. 4 bedroom, 2 storey home. Over 3,000 sq. ft. to enjoy. Pastoral and mountain views from private enclosed balconies. Bus service at the door. Asking $148,000.

SUPER FAMILY ROOM—SUPER LOT

Make this property ideal for the family. Outside there is room for your rec vehicle, boat and camper in addition to the double garage and a fenced yard. 3 bedrooms with full basement in an excellent Gordon Head location. This is a new listing, call now to view. Asking $67,900.

SIDNEY STARTER—SUPER VALUE AT $46,900.

Five-year-old raised bungalow with carport. 3 bedrooms plus future family room area. Close to shopping and schools.

INCOME AND INTEREST

Stucco duplex with full basement. 2 bedrooms with large living room. Gorge-Tillicum area. Immediate possession. Asking $68,500.

SEAVIEWS AND MT. BAKER

Rolling lawns and trees sweep away from this quaint bungalow on 1 acre fenced retreat. Attached carport. Call today for a viewing. Only $74,500.

FAMILY AND FRIENDS

Will feel comfortable in this 3 bedroom bungalow with carport. Cathedral living room. Asking $52,900. Dial without delay!

386-6331 W. LATIMER 656-2355

A.E. LePAGE WESTERN LTD. REALTOR
"The name friends recommend to friends".

INDUSTRIAL ZONED ACREAGE—$1.35 sq. ft.

2.3 acres or less on municipal water. Zoned for manufacturing, trucking, warehousing, etc. On Trans-Canada Highway north of Duncan. Owner will carry for qualified purchaser. For more information call:

748-0381 Werner Heuser 748-0067 (eves. and weekends)

J. H. WHITTOME & CO., LIMITED
254 TRANS-CANADA HIGHWAY, DUNCAN
5-15

FOR SALE
OAK BAY AVENUE
COMMERCIAL

Excellent Retail Commercial Location
Vacant land plus existing building of approximately 4,300 square feet.

REALSPAN PROPERTIES LTD.
B. H. DOVEY
388-6454 477-4081 (Res.)

We Dare You to Compare
QUALITY and PRICES
$37,000 AND UP

2 bedroom corner suites, 1½ baths, some with fireplaces and utility room, thermopane windows, covered parking.

1052 ROCKLAND (corner of Cook)
OPEN HOUSE 1:30-5 daily except Mondays
for special appointment call
LORETTA HOGARTH 592-3537
WHYTE & GOWER OAK BAY PROPERTIES
2227 Oak Bay Ave. 592-2407
5-16

Goldstream GARDEN CENTRE
478-6438 721 Station Rd.
(Corner of Goldstream Millstream and Station Rd.) close to Langford Legion

OPEN SAT., MAY 20 SUN., MAY 21 MON., MAY 22 — 9 A.M. TO 5:30 P.M.
OPEN 7 DAYS WEEKLY 9 A.M.-5 P.M. weekdays till 5:30

WEEKEND SPECIAL
LETTUCE Per Basket ..... **65¢**

BEDDING PLANTS
FOR . . .

VEGETABLE GARDENS
- ONIONS
- PARSLEY
- CELERY
- BROCCOLI
- CABBAGE
- ENDIVE
- EGGPLANT
- CAULIFLOWER
- TOMATO
- HORSE RADISH
- CUCUMBER

HANGING BASKETS
- TRAILING GERANIUMS
- CASCADE PETUNIAS
- UPRIGHT GERANIUMS
- FUCHSIA
- TRAILING LOBELIA
- BEGONIA
- NEPETA

FLOWER GARDEN
- PETUNIA
- ORIENTAL POPPY
- ALYSSUM
- DAISY
- COLEUS
- SCHIZANTHUS
- IMPATIENS
- PERIWINKLE
- DUSTY MILLER
- GAZANIA

PEAT MOSS
- For Acid loving plants
- New lawn preparation
- Conserves valuable moisture
- Prevents ground baking

4 Cu. Ft. Reg. $7.65 NOW **5.97**
2 Cu. Ft. Reg. $5.65 NOW **3.57**
¾ Cu. Ft. Reg. $2.70 NOW **1.57**

PERSONAL SHOPPING ONLY — NO LIMITS — NO RESERVATIONS

Explore a marvelous world of beauty, flavor, fragrance and Folklore
GROW YOUR OWN HERB GARDEN
INTRODUCTORY SPECIAL
HERBS
- Thyme
- Pyrethrum
- Sage
- Oregano
- Chives
- Bergmot
- Tatragon
- Fennel
- Peppermint
- Spearmint
- Applemint
- Wooley French Mint

INDIVIDUALLY PRICED FROM ..... **69¢**

BOSTON FERNS
Reg. $7.95 EA. **5.97**

HOUSE PLANTS
- False Aralia
- Wandering Jew
- Diefenbachia
- Zebra Plant

INDIVIDUALLY PRICED

VISIT OUR NURSERY
ALL STOCK INDIVIDUALLY PRICED
YOUR NEIGHBOURHOOD GARDEN CENTRE
GOLDSTREAM GARDEN CENTRE
RAIN OR SHINE — SHOP IN COMFORT
5-18

McClelland opposes easing of pot laws

Canadian Press

Health Minister Robert McClelland said Thursday he opposes any move to relax the country's marijuana laws.

McClelland said in an interview he disagrees with a proposal by the B.C. Medical Association and a recent suggestion by the federal government that marijuana use not be a criminal offence.

The minister said it had been proven that the drug produces harmful effects, and easing the penalties would only make it more accessible.

He said he was shocked on hearing recent reports that 20 per cent of the high school students in B.C. are high on marijuana when they come to class.

McClelland said his ministry is preparing educational programs which will convince students that use of any chemical drugs warps the mind and is not good for one's health.

B.C. rights guardians to get wider mandate

Canadian Press

British Columbia's Human Rights Commission will be broadened this year to allow for wider geographic and social representation, Labor Minister Allan Williams said Thursday.

Williams said in the Legislature during debates of his budgetary estimates that the now-defunct commission will be reconstituted and restructured as soon as possible.

"It is my view that the Human Rights Commission should be broadened to include representation from the various segments and regions of our province to ensure development of programs in concert with input from a broad spectrum of our various communities," the minister said.

The commission's mandate expired Dec. 31, 1977, and since then Williams has been under pressure from various civil rights groups and opposition MLAs to resurrect it.

Total funding for human rights programs has been increased to $507,000 from $402,000, he said, adding this "is reflective of the increased activity foreseen for the human rights commission."

Williams also said he is looking into the possibility of setting up another board of review under the Workers' Compensation Board. He said there has been a considerable backlog of cases before the four boards of review.

He said it had been expected that there normally would be about 750 cases under review, but the number rose to 1,575 last October. Since then, it's been reduced to 1,300, but a further reduction is still needed, he said.

Williams said that while persons appealing WCB decisions in 1977 had to wait up to five months to have their appeals heard and decided on, new procedures have cut that time in half.

He stressed that the main function of his ministry is job training and employment opportunity programs. He said that 75 per cent—or $30 million—of his ministry's total budget is committed to this end.

Earlier, the Legislature gave unopposed approval to the budgetary estimates of Forests Minister Tom Waterland.

A SEIKO FOR THE GRADUATE... FROM SHORES

ZP170
Lady Seiko. Self winding. Water tested. Yellow top. Stainless steel back. Gilt-colour dial.
$120.00

ZH170M
Lady Seiko. Self winding. Water tested. Stainless steel case. Yellow bezel. Two-tone bracelet.
$140.00

YR100M
Lady Seiko quartz bracelet watch with slim styling. Remarkable accuracy. Yellow top. Stainless steel back.
$285.00

CW077
Seiko automatic. Water tested. Stainless steel with textured grey dial.
$99.50
Yellow front with stainless steel back. Gold-tone & brown dial.
$140.00

Seiko LC Digital Quartz. Continuous readout in hours, minutes and seconds with AM/PM, day and date. Day, date, year & month at touch of button. Calendar programmed until 2009. Water tested. Stainless steel back. Normal battery life approximately two years. Stainless steel, $195.00 in yellow, $245.00

Seiko Analogue Quartz Water tested. Accurate to within seconds per month. Day and date. Yellow top and bracelet. Stainless steel back. Black dial.
$245.00

See our complete selection of SEIKO watches for ladies and gentlemen.
USE SHORES CREDIT TERMS OR YOUR CHARGEX OR MASTERCHARGE

"Your friendly community jeweler"
SHORES JEWELERS
1409 Douglas Street
383-3843

Speaker weighs Barrett bid on closure claim

Canadian Press

Speaker Harvey Schroeder reserved decision Thursday on a request by Opposition leader David Barrett for a special debate on what he said was closure by the Social Credit majority on the Legislature's Public Accounts Committee.

Barrett said government members prevented the questioning of a public servant legally called before the committee to give information.

"This action completely destroyed the effectiveness of this committee," he said.

Barrett said that the Speaker ruled Wednesday that this was not a matter of privilege and therefore "an immediate and full debate of this practice of closure is essential to protect the public interest."

Schroeder ruled Wednesday that the privileges of Liberal leader Gordon Gibson as an MLA had not been breached or impeded by the public accounts committee.

Gibson had accused the government party members of deliberately obstructing the business of the committee by voting to block him from asking questions of a Hydro employee.

Sale aides named for HCBC

Canadian Press

An advisory committee has been appointed to assist in the planned sale of the Housing Corporation of British Columbia, Housing Minister Hugh Curtis said Thursday.

Curtis said in a news release that the five-man committee will be calling for purchase proposals starting June 1 and will review all offers received.

The minister said two corporation officials—chairman T. A. Toynbee and A. Spiro, immediate past chairman of the HCBC board's audit committee—will serve on the special committee but other officers have been excluded because some have expressed their intent to submit offers.

Curtis stressed he would have no part in the negotiations leading up to the sale of the corporation.

Wiring fires baffle firefighters

Two unexplained electrical fires in two days have Sidney firemen scratching their heads.

The first in an outside power receptacle at a house on Henry Street occurred Wednesday afternoon, the second—and potentially far more serious—about 7:30 p.m. Thursday in an overhead lighting fixture at the Sidney Centennial Library.

"If it had happened a little later the building could have been severely damaged," a Sidney fireman said. "As it was, there was only minor smoke damage.

"What's puzzling about both fires is that the wiring was correctly done and both times the circuit breaker failed to cut the power.

"I guess it's just one of those coincidences you can't explain," he added.

Island Saw Co.
617 Chatham Street 385-5500

SUBARU $3997
13th Anniversary Sale Price
Current Factory List $4439 save $442
Hurry while Sale's on.
Brian Holley
3319 Douglas

Don't sign any mortgage until you read this.

It's in your best interest to get our rates... Whether you're planning to buy a home or refinance your own, you owe it to yourself to shop around for a mortgage. Compare our five-year interest rates with credit unions, trust and insurance companies. We think you'll find we're at least a quarter percent, and as much as a half percent, lower on both NHA and Conventional mortgages. If you think that doesn't sound like much, think again. Because, on a $40,000 mortgage over five years, 1/4% will save you more than $400—and 1/2% will save you more than $800.

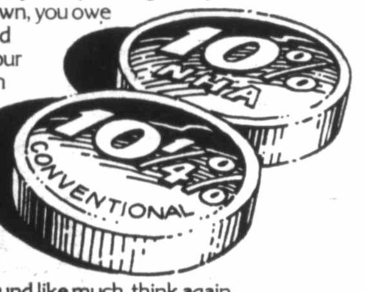

We offer the best group mortgage life insurance you can buy... No, mortgage insurance isn't mandatory with us, but it's a good idea. Since we're one of the largest mortgage lenders in Canada, our group rates are the lowest you can get. In fact, it costs only 13¢ per thousand dollars for people under thirty. Which amounts to as little as $5.20 a month on a $40,000 mortgage. And, should the unthinkable happen, your mortgage will be paid in full, and your family will be left with a home instead of a debt.

...and come to terms with inflation for five full years. With most mortgages, you're allowed up to twenty-five years to repay. But they are usually subject to renewal on the basis of a one, three or five year term. Which simply means that at the end of each and every term, the prevailing rate of interest, at that time, is applied to the renewal. We believe we have the lowest rate available today. And, because we only offer a five year term, we can guarantee our low rate for the longest time. Regardless of rate increases, or the economy, or what's fast becoming old-fashioned inflation.

...and we offer friendly advice, with a free information booklet and mortgage calculator. Before you make an offer to purchase—or even before you go looking for a house or a mortgage—you must work out a budget and know what you can afford. Our free booklet and calculator give you many answers. For instance, mortgages can be obtained for up to 95% of the value and up to $75,000. And we can also tell you about other important details like our liberal pre-payment privileges, for example.

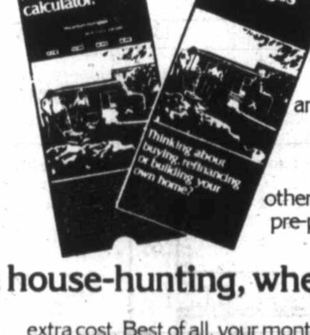

And we can also help you when you're house-hunting, when you're moving and even when you're settling in.

☐ You can plan every step in advance... from leaving your present place, to finding your new house and moving in... using all the facts and advice in our new book, "Your Move!", a 119-page, $3.95 value. It's yours for the asking if you're a customer and you're moving. ☐ We have a special Mover's Loan of up to $2,500 for 3 months at a lower-than-usual interest rate to help with your interim moving costs. Termplan Personal Loans are also available for as much as $15,000 for up to 5 years at low bank interest rates—and they are fully life-insured at no extra cost. Best of all, your monthly payments are based on what you can afford. ☐ Our special Mover's Program for customers can also save you up to $9.50 on a Safe Deposit Box (subject to availability) or our Safekeeping service, and up to $10 on Canadian dollar traveller's cheques. ☐ As you can see, there's more to a Royal Bank mortgage than the lowest rate, the longest term, and the best group life insurance. So before you sign anything, drop in to one of our branches. When it comes to a mortgage, the Royal Bank is the best place to start. And the best place to finish.

Do your homework with us.

ROYAL BANK

Bell-Irving: The new man in Government House

From battlefield to B.C. protocol

In Amsterdam they remember H.P. (Budge) Bell-Irving as the young Canadian of 32 who led the Seaforth Highlanders into the city.

In Vancouver he's remembered as the grandson of a man who laid the foundations of the Bell-Irving family fortunes in 1886.

He has been a brigadier, a toy salesman (fired), a blacksmith, captain of a fish-packer and a tremendously successful realtor.

HE WAS sworn in Thursday as B.C.'s lieutenant-governor, replacing the popular Walter Owen who is returning to his law practice.

After the ceremonies at Government House, the new lieutenant-governor had warm words of praise for Mr. and Mrs. Owen who, he said, had conducted their term of office with rare dignity and grace.

His nickname Budge came from his mother, but he says he doesn't know where she got the name or the idea from. "But it's always stuck," he says.

He was two years old when his father took the family to England for the duration of the First World War. On the family's return to Vancouver, the young Bell-Irving started his education at a private prep school and from there went to Lord Roberts, Magee, Shawnigan and Loretto in Scotland.

HE FINISHED his formal education at UBC and there met Nancy Symes, the young woman who was to become his wife. He jokingly says of the courtship, "We were more or less engaged for four years. She was my fiancee every other year."

The long courtship—by modern standards—was partly stipulated by her father, who said Bell-Irving needed to be earning $100 a month before he would approve the marriage.

BELL-IRVING, earning $75 a month at the time from the H. R. MacMillan Export Company, quit and went fishing for $100 a month.

The couple married in 1937, the same year Bell-Irving joined the reserve militia and two years before the Second World War.

He was among the first Canadian troops to arrive in England and held the rank of lieutenant. When he was promoted to major, another well-known British Columbian was a subaltern in the regiment—Robert Bonner, former B.C. attorney-general and now chairman of B.C. Hydro.

HE FOUGHT with his regiment in Sicily, Italy and other parts of Europe and received the Distinguished Service Order and bar, and the Order of the British Empire. Ask him what they were for and he replies, "It's all in the Canadian Army records."

Bell-Irving has been active in Boy Scout work, has been commanding officer of the B.C. Corps of Commissionaires, a member of the Vancouver Club and the Vancouver Lawn Tennis Club and a member of the Children's Hospital Board, and still holds the honorary rank of lieutenant-colonel in the Seaforths.

WHILE HE will be politically neutral in the office of lieutenant-governor, Bell-Irving, now 65, has been a Liberal federally and has been outspoken on political issues in the past.

He has stated publicly that there is a great need in Canada for a more educated electorate to help provide a more enlightened democracy.

"DEMOCRACY suffers tremendously from the lack of interest on the part of the electorate, which in turn leads to a lack of knowledge," Bell-Irving has said in the past. "To worsen the situation, politicians by nature tend to do what is expedient rather than what is in the best long-term interests of the people."

When he was president of the Vancouver Board of Trade in 1974, he praised the then-NDP government for its Land Commission Act and its innovations in health care, but criticized the government for its poor record in mining.

During that same period, he advocated a co-operative approach between the board of trade and government because, despite philosophical differences, both had a common objective.

"BOTH OF us are out to improve life in B.C.," he said at the time, "although at times we may have different ways of doing this."

Present for the swearing-in were former lieutenant-governors George Pearkes, John Nicholson and Clarence Wallace, and the widow of Frank Ross.

Premier Bennett promised Bell-Irving the full co-operation of the government.

The new lieutenant-governor has three sons: Donald, an electrical engineer attending Harvard University; Hal, in the real estate business; and Roderick, a biologist with the federal fisheries department in Vancouver.

U.S. airmen jump safely

NAHA, Okinawa (Reuter) — Two U.S. Air Force crewmen parachuted to safety when their Phantom jet crashed at a U.S. Marine base near here, air force officials said.

PM, Chretien rap Quebec tax plan

OTTAWA (CP)—Quebec Finance Minister Jacques Parizeau and the Parti Quebecois were under attack by Prime Minister Trudeau and Finance Minister Jean Chretien Thursday amid growing Commons opposition to a proposed federal tax rebate plan.

During the daily question period, Trudeau denied Parizeau's claim that during three weeks of consultation with Chretien he clearly stated Quebec's opposition to a federal plan to reduce federal income taxes to subsidize across-the-board sales tax cuts in nine provinces.

Later, Ed Broadbent, New Democratic Party leader, formally proposed a one-month delay of Commons debate on a budget bill authorizing the tax measures, saying the Trudeau government should admit an error and accept the Quebec government's selective tax cuts, which showed the Parti Quebecois were "good federalists."

He said the separatist government showed good federalism by proposing a sales tax reduction plan that helped the rest of the country—a point disputed by the federal government.

Accusing the government of displaying blind hatred for the Parti Quebecois, Broadbent said Ottawa should give the tax compensation to the Quebec government and not to individual taxpayers.

Opposition Leader Joe Clark, Broadbent and others argued with Trudeau during question period. Trudeau said the Parti Quebecois government in Quebec was "bragging about the way in which they cut taxes.

Rather than do it as other provinces had done, the PQ government had done it in a way that would encourage Quebec industries, not those across the country.

Buckerfield's Nursery Specials

BEDDING PLANTS

MARIGOLDS, PETUNIAS, SNAPS, FIBEROUS BEGONIAS, IMPATIENS, LOBELIA, ETC.

REG. 89¢ PER TRAY

SPECIAL 69¢ PER TRAY

GERANIUMS and IVY GERANIUMS

REG. 99¢ EACH

SPECIAL 79¢ EACH

MARGUERITES

REG. 39¢ EACH

SPECIAL 25¢ EACH

Buckerfield's LIMITED

'the growing people'

SPECIAL MAY 19-20
VICTORIA STORE
506 PANDORA
LOTS OF FREE PARKING
(OFF FISGARD)
OPEN 8:30-5:30—Personal Shopping 5-18

CORPORATION OF THE CITY OF VICTORIA

NOTICE OF HEARING

NOTICE IS HEREBY GIVEN THAT all persons deeming their interest in the property affected by the following matters will be afforded an opportunity to be heard before the City Council at a Public Hearing to be held in the Council Chamber, City Hall, on THURSDAY, MAY 25, 1978 at 7:30 p.m.

Re: "Rezoning Bylaw (No. 11), 1978" (APC Study Case No. 214-118)

This bylaw provides to amend the Zoning Bylaw, 1956 by rezoning lands on the east side of Cook Street between Queens Avenue and Pembroke Street from "R-3(2) Multiple Dwelling District" to "R-2 Two Family Dwelling District".

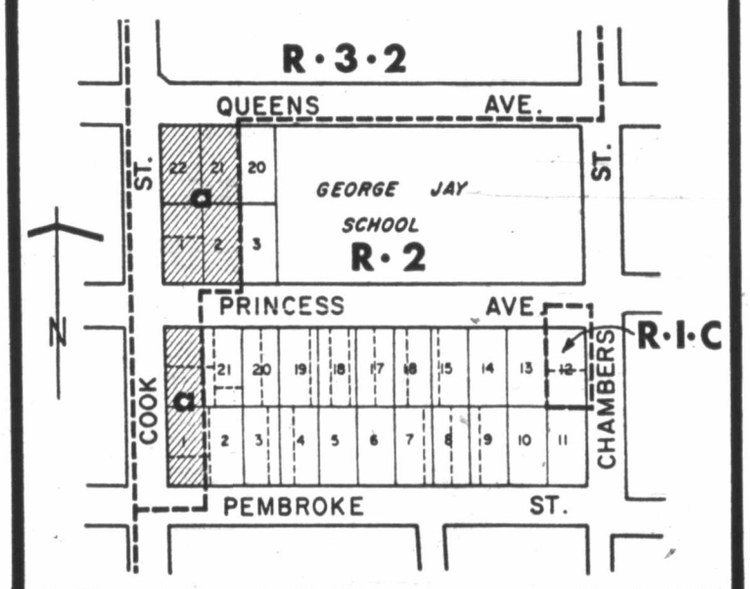

Re: "Rezooning Bylaw (No. 14), 1978" (APC No. 1812)

This bylaw provides to rezone lands at 930/934 Hillside Avenue, legally described as Lots 181 and 182, Block 11, Section 4, Plan 198, from "R-3(2) Zone Multiple Dwelling District" to "C-1N Zone Neighbourhood Shopping District".

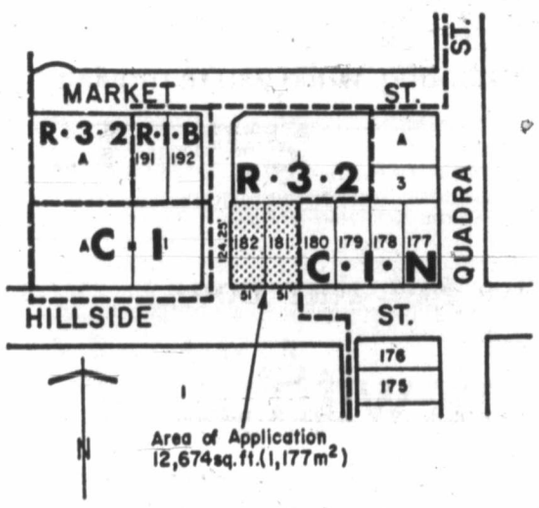

Copies of the draft bylaws may be inspected in the Douglas Street foyer, City Hall, between the hours of 8:30 a.m. to 4:30 p.m. any day the City Hall is open for business, prior to the hearing.

City Hall
Victoria

C. F. G. Crisp
Assistant Municipal Manger

Attention Groups and Organizations

Look what Canada Works can do for your community.

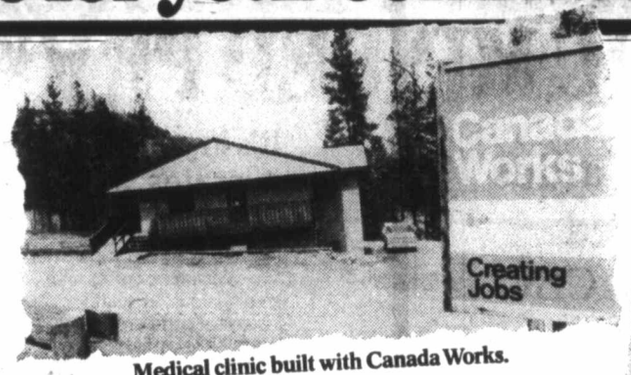

Medical clinic built with Canada Works.

New Recreation Centre opens.

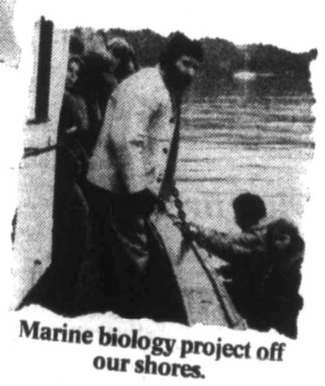

Marine biology project off our shores.

They're learning the ABC's of business.

Canada Works is a Federal Government job creation program. And it's ready again, to create new jobs and lasting benefits for your community.

But nothing happens unless you apply for a project of your own, so here's how to get things under way.

Get your group to agree on a project you can all support. Think it through. Will it create at least 3 new jobs? Will it use and improve the skills of unemployed people in your area? How much for salaries and other costs? Who will run the project on a day-to-day basis? Then go to your local Canada Manpower Centre/Canada Employment Centre or Job Creation Branch Office and pick up a Canada Works application and "Guide to Applicants." This application is not complicated, but please fill it out clearly and accurately.

If your idea is good, and your group has the will and expertise to see it through, Canada Works may be able to contribute to the necessary funding.

Canada Works is for your community. Your province. Your country. For all of us. So let's get working on some good ideas.

New bridge built with Canada Works money.

CANADA WORKS

Employment and Immigration Canada — Bud Cullen, Minister
Emploi et Immigration Canada — Bud Cullen, Ministre

Do it for your community. Apply before June 24.

Names in the News

Sex-in-chains photos banned from press

A London court Thursday temporarily stopped a newspaper from publishing further pictures or articles on a U.S. woman wanted in Britain on charges of kidnapping a Mormon missionary and forcing him to have sex with her. A high court judge imposed the ban on *The Daily Express* until Tuesday after *Penthouse* magazine asked for an injunction on grounds that it has an exclusive agreement with **Joyce McKinney** and her friend **Keith May** for world rights to their life stories.

McKinney
. . .Penthouse first

•

While 30 of his classmates watched, the 13-year-old son of a former White House press secretary shot and killed his teacher Thursday in an English class for talented youngsters in Austin, Tex. **John Daniel Christian**, son of **George Christian**, was ordered held in the Travis County juvenile detention centre. George Christian was press secretary to **President Lyndon Johnson** from 1967 to early 1969.

•

Three-year-old **Jimmy Noah** of Forest Grove, Ore., suffered 123 hornet stings Wednesday afternoon but went home with only a slightly swollen lip after doctors and nurses spent an hour and half removing stingers from his face and scalp. Jimmy's father, **James**, and a neighbor, **Terry Tripp**, also suffered numerous stings in rescuing the boy from the swarm.

•

Japan's giant pandas **Lan Lan** and **Kan Kan** mated twice in Tokyo Thursday and millions of Japanese began six months of waiting for the first panda cub born in captivity outside China. Zoo keepers led the seven-year-old male Kan Kan to his lovesick spouse's cage and reported, "They got along very well." There were no doubters among the Japanese who have been following the romance of the two bear-like creatures for the past six years. Japanese newspapers carried pictures of the mating in Tokyo's Ueno Zoo.

•

The Georgetown, Ohio, granny isn't going to jail, but she is leaving town. "I'm going into the back woods and never come out," **Grandma Milda Wilburn**, 70, weary of the public interest in her threatened two-day jail sentence, said with a laugh Thursday. Mrs. Wilburn, who has 10 children, 28 grandchildren and six great-grandchildren, had decided last week to go to jail for two days rather than pay a $38 mayor's court fine for her teenage granddaughter's curfew violation that she considered "unjust."

•

It took the U.S. government five years to figure out that **Laurie Graham Blodgett** and **Laurie Anne Blodgett** are different people. Both Lauries have brown hair, blue eyes and were born in March, 1955. And until Thursday, they both had the same Social Security number—043-58-1455. Laurie A. lives in Stratford and Laurie G. in Falls Village, Conn. When the two women applied for a Social Security number in 1973 during their senior years in high school, they were issued the same number. Laurie A. became aware of the mistake in 1976 when she began getting Laurie G.'s academic marks—and tuition bills—from Southern Connecticut State College in New Haven.

•

Princess Margaret Thursday formally filed for divorce from her photographer husband **Lord Snowdon**. The petition to end their 18-year marriage was listed in the high court here and is likely to be heard as a quick rubber-stamp action next week.

Heroine nuns shook oomph out of burglar

PHILADELPHIA (AP)—Three Philadelphia nuns have been honored as heroines for choking, tackling and sitting on a would-be church bandit.

"The detectives said we shook the oomph out of him," said Sister Anita Cecilia, who with Sisters Marie Sullivan and Dorothy Payne helped collar the culprit.

Last Oct. 3, a man identified by police as Juan West, 18, and described as slender but powerful, emerged from a second-floor porch at St. Columba's Church, laden with books and religious garments.

Sister Dorothy, who is five feet, two inches tall, confronted the man, grabbed the hood of his jacket and threw him to the floor.

"I really was upset about choking him," Sister Dorothy said at police department award ceremonies Wednesday, "but you do what you have to do."

However, West broke free of Sister Dorothy and bolted for a stairwell, where he encountered Maurice Myles, 14, one of the nuns' students. Myles made a flying leap onto the man's back from a stairway and knocked him flat.

That's when Sisters Marie and Anita arrived. They decided the best thing to do was sit on West. Myles and two classmates did the same, and they, too, were cited for heroism.

"We twisted his arm behind him," Sister Marie said with a grin.

When West tried to grab one of his captors, Sister Marie said she twisted his arm harder and politely said, "Sir, let go or I'll break your arm."

West was later convicted of burglary.

Military funeral for mauled boys

PEMBROKE, Ont. (CP)—A military funeral was held Thursday at nearby CFB Petawawa for three air cadets killed by a bear while on a fishing trip earlier this week in Algonquin Park.

George Halfkenny, 16, his brother, Mark, 12, and William Rhindress, 15, were buried after the service in the Calvin United Church cemetery in this community.

The partially-eaten bodies of the youths were found Monday in the park about 35 kilometres west of here. Autopsies indicated they were mauled to death by a bear.

About 300 persons crowded into the chapel at Petawawa and spilled out onto the lawn for the service.

Later in Owen Sound, Ontario Natural Resources Minister Frank Miller said his ministry had issued a warning to avoid black bears, but he felt it should not overreact to something that had not happened in more than 80 years.

The 300-pound male black bear believed to have killed the boys held searchers at bay until it was shot by a conservation officer.

Conservation officials said they were puzzled by the attack.

There were no indications the boys had been killed at the spot where the bodies were found and no firm evidence that the bear shot at the site was the attacker.

Man arrested in cathedral after swing from crucifix

CORPUS CHRISTI, Tex. (AP)—A man found swinging from a crucifix after tearing through a cathedral in a statue-smashing rampage had complained recently that he was denied Holy Communion, the minister of the cathedral says.

Police arriving Wednesday night at Corpus Christi Cathedral arrested the man, who refused to give his name and carried no identification. They said he was swinging from a crucifix suspended in the 30-foot-high marble altar.

Shattered candle glass, fragments of marble statues, scattered vestments and torn pages from religious books were strewn around the sanctuary, where the altar is located. Damage was estimated at $50,000.

Three brass tabernacles, including one covered with relief work of angels, were forced open.

Rev. Richard Shirley, pastor of the cathedral, said the man had approached him last Sunday to complain of being denied the sacrament of Holy Communion.

"I talked to him Sunday and he started screaming, shouting scripture," said Shirley. He said the man claimed to be a Methodist minister from South Carolina.

Abortion free in Italy

ROME (Reuter)—The Italian parliament passed a bill Thursday making abortion virtually free on demand in predominantly Roman Catholic Italy, ending years of heated political debate between the ruling Christian Democrats and the left.

The bill was approved last month by 308 to 275 votes in the Chamber of Deputies, despite a fierce campaign by the Vatican which called it "as grave an offence as homicide."

EATON'S BARGAIN CENTRE

CLEARS

EATON'S

Main Store

Fashion STOCK

at Further Reductions

Personal Shopping Only

Main Store CLEARANCE

Look for this Label in the Bargain Centre

One Rack of Outsizes

5.99 to 12.99

Choose from a good selection of blouses, jackets, vests and pants. Assorted colors and fabrics in broken outsizes.

Good Selection of Skirts

2.99 to 12.99

Choose from long or short styles, many with well-known name brands. Assorted fabrics and colors in broken sizes.

The Popular Look ... Vests

8.99 to 10.99

Short and hip-length vests cleared from our main store stock. Choose from checks and solids in broken sizes. Assorted colors and fabrics.

Bargain Centre, Lower Main Floor

EATON'S

5-18x

THE CIVIC MINDED IMITATORS STILL HAVEN'T IMITATED OUR CIVIC MINDED PRICE.

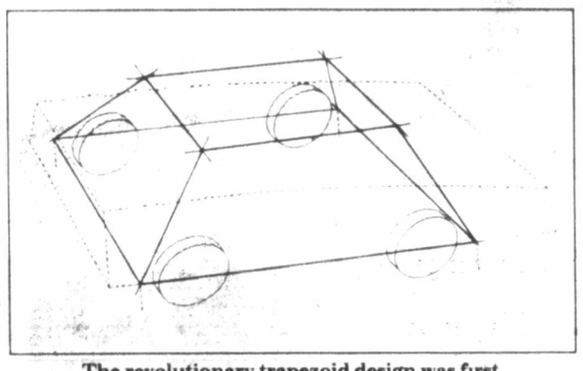

The revolutionary trapezoid design was first successfully introduced to Canada by Honda. Since then several others have copied the concept.

If imitation is the sincerest form of flattery, then we are sincerely flattered.

The trapezoidal design concept that was the basis for our Civic has now also become the basis for several other cars. They must have noticed that by using the trapezoid we maximized our interior space and minimized our exterior space.

Obviously some of our competitors have become very Civic minded in terms of design. But none of them have become Civic minded in terms of price.

If you examine the manufacturers' suggested retail prices you'll find that a Honda Civic sedan still sells for less than any other popular car. And if you think that means you're getting less car then we'd like to invite you in for a comparison.

The first thing we'd like you to look at is the front wheel drive. The engine mounted transversely over the driving wheels improves traction. It also eliminates the need for a driveshaft thus freeing up more space inside the car. Ask about the standard features. Not the whistles and toys that are there to dazzle you, but the features that are meaningful to the operation and design of the car. You'll find the Civic sedan comes with independent MacPherson strut suspension on all four wheels. You'll also find a 4-speed transmission, carpeting, tinted glass, rear window defroster and fully reclining bucket seats.

Then check the quality and finish of the car. Look at the seams and panels and see how well they are joined. The closer you inspect a Civic the closer you are to becoming a Civic owner.

And most importantly, take the car for a drive. The more you enjoy driving a car the more you'll enjoy owning it.

Then check the price again. Imitating our Civic minded design is one thing, imitating our Civic minded price is another. **Honda Civic Sedan $3,795.***

*Manufacturers suggested list price for the 2-door Civic sedan. Price does not include freight, provincial taxes, licence or dealer preparation charges. Dealer may sell for less.

See for yourself. Test drive a Honda today.

Byelection blowup

Tories charge election-law tamper try

OTTAWA (CP)—Progressive Conservatives say government election officials are attempting to tamper with election and campaign spending laws to help Prime Minister Trudeau out of a political dilemma.

"They are trying to pull Trudeau out of a bog," one Conservative said this week amid a growing controversy over Oct. 16 byelections set to fill eight vacant Commons seats. It blew up after Trudeau decided last week to back away from a summer election.

Legally, no candidates have been nominated to run in the byelections because the country's electoral districts have been altered since the last election in 1974.

But many have been nominated for a general election in roughly equivalent ridings on the assumption that the byelections—cancelled in the event of a general vote before Oct. 16—would never be held.

On Tuesday, election officials said they would be prepared to bend laws and allow general election candidates to run in the byelections without seeking renomination.

In addition, they said they would shorten the time period when campaign spending limits for the byelections would apply.

But Lowell Murray, Conservative campaign chairman, rejected those suggestions in a sharp letter Wednesday to Jean-Marc Hamel, the chief electoral officer.

He accused Hamel of trying to "rewrite the law for convenience's sake," and said the Conservative party would have no part in "any undertaking that does not comply with the law."

In an interview, Hamel said he was unhappy and surprised at the reaction. All parties had appeared to agree with the byelection suggestions during a meeting Tuesday.

He said he would reopen talks in an attempt to sort out the problem, and that he would "operate within the context of the legislation."

Should Murray's position be adopted, the door would be open for even greater spending by candidates in the byelection areas. Laws now restrict to about $27,000 the amount a candidate can spend from the time an election or byelection is called until voting day.

Those limits would not take effect until candidates were officially nominated in the byelection ridings, even though many expecting to contest the byelections have been ringing up campaign expenses since early spring.

Meanwhile, there are indications that few candidates want to have anything to do with the byelections. Some have told party organizers that they want to save themselves for the next general election, which Trudeau must call within months.

The byelections have been called in the British Columbia riding of Burnaby-Richmond-Delta, the Ontario ridings of Hamilton-Wentworth, York-Scarborough and Rosedale, the Quebec ridings of Lotbiniere and Westmount, the New Brunswick riding of Fundy-Royal and the Nova Scotia riding of Halifax-East Hants.

There are actually 15 empty seats in the 264-seat Commons, but Trudeau has until Oct. 3 before he must set byelection dates in any of the other seven empty ridings.

Al's SUPER LAWNMOWER
SALES • SERVICE • PARTS
CLOSED SATURDAY ONLY
5481 HAMSTERLY RD.

SHAPE-UP FOR SUMMER
at the 'Y'

4-WEEK COMPLETE PROGRAMS START THE WEEK OF MAY 29

MEN'S BEGINNER FITNESS
Register now for an active summer — get in better shape for tennis, golf, or whatever. Program involves mild to moderate exercise with emphasis on improving over-all fitness.

			Non Members
No. 201	Mon./Wed./Fri.	12:10-12:45 noon	$15
No. 202	Mon./Thurs.	5:15-5:45 p.m.	$12
No. 203	Tues./Thurs.	7:00-7:30 p.m.	$12

MEN'S "NOONER" FITNESS AND RECREATIONAL SPORT
Combine a few calisthenics with a game of volleyball or softball.
No. 205 Tues./Thurs. 12:00-1:00 p.m. $15

CO-ED FITNESS AND DIP — MUSIC THEME
The benefits of music and exercise are many — give it a try and find out for yourself.
No. 211 Tues./Thurs. 6:15-7:15 p.m. $16

CO-ED SUMMER CONDITIONING
A great class for a combination of fitness and fun. Held in the "great outdoors" (weather permitting) with outdoor sports included. Spontaneous social events often follow the class.
No. 209 Tues. 5:30-6:15 p.m.
and Thurs. 5:30-7:00 p.m. $14

CO-ED SWIM INSTRUCTION
Instruction for the non-swimmer as well as the advanced.
No. 7 Mon./Wed. 8:30-9:15 p.m. $14 ($24 Couples)

PLEASE NOTE:
"Y" MEMBERSHIP INCLUDES ALL OF THE ABOVE PROGRAMS AT NO EXTRA COST, PLUS USE OF RACQUETBALL/HANDBALL/SQUASH COURTS, AND MORE.

REGISTER TODAY
YM-YWCA, 880 COURTNEY ST. PHONE 386-7511

Downtown BONUS DAY

Adding to your home entertainment equipment? Now's the time with Eaton's special prices

Sale priced Electrohome 20" color portable means, quality at a special price

The "Graphic" by Electrohome. 20" color portable T.V. has Electrocolor 27,000 volt solid state chassis, in-line black matrix picture tube, power-guard solid-state voltage regulator, auto button that automatically adjusts brightness, contrast, color and tint. Auto fine tuning automatically fine tunes each station. Electronic eye automatically tracks and adjusts picture continuously to changing room light conditions. White and walnut vinyl on wood cabinet. 3 years parts and labour in-home warranty.

549.99

Televisions, Main Floor, Home Furnishings Building

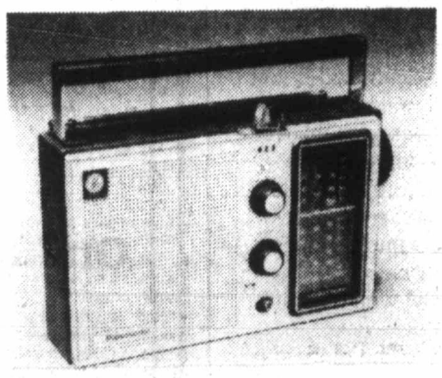

Panasonic multi-band AC/DC portable radio 49.99

The multiple-use radio at savings! Listen to AM/FM, VHF public service band-high for police, fire and continuous weather reports. Panasonic multi-band has squelch control on P.S.B., 2-step tone control, 3½" dynamic speaker, vertical slide rule tuning dial, jacks for speaker and external speaker. Complete with AC power cord and earphone. RF-1005.

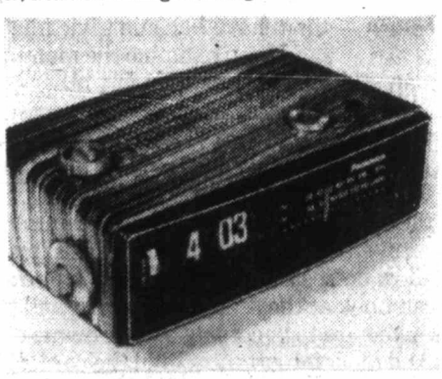

Panasonic AM/FM digital clock radio on sale for 39.99

Set the Panasonic alarm just once and get a daily wake-up service. AM/FM radio has sleep timer with automatic shut-off. It gives you up to 60 minutes of "lullaby" music. Automatic wake-up to radio or buzzer. Illuminated clock face. Modern design with walnut grain finish. RC6030.

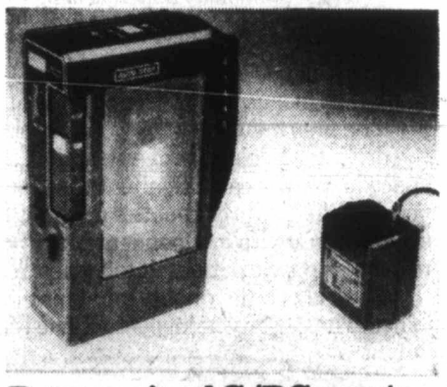

Panasonic AC/DC portable cassette recorder for 79.99

Compact recorder at a compact price! Sensitive built-in condenser mike picks up sound clearly from any direction. One-touch record button; auto-stop to safeguard tapes, unit and battery strength. Fast forward, rewind, volume control and earphone jack. Complete with AC adaptor and batteries. RQ3145.

Home Entertainment Centre, Main Floor Home Furnishings Building

EATON'S
Shop tonight 'til 9:00 p.m.

I guarantee it!
We back it up in writing

5-18x

SEA-WATCH
CONSTANT INFORMATION
CFAX 1070

The Daily Colonist.
Section Two Friday, May 19, 1978 Page 13

METRO TOYOTA
ESSO CAR CLINIC
TESTED USED CARS

—Colonist photo by Alex Barta

Seasons in fabric

My Seasons is title of this fabric stitchery, one of latest works of internationally-known fabric collage expert Carole Sabiston of Victoria. A survey exhibition of her work from the last 10 years is on at Circle Craft Society, 69 Bastion Square, until June 18, and illustrates stages in her art from sketches to completed costumes and wall hangings. *My Seasons* is examined by Ken Rowell.

Tolmie parents lose round

But lawyer says new suit will be launched

Tolmie Elementary School parents fighting a planned June closure of the school lost the first round in B.C. Supreme Court Thursday.

Mr. Justice Victor Dryer granted a motion by the school board asking for dismissal of a lawsuit and an injunction by parent Helen Falta.

Dryer said a letter from Education Minister Pat McGeer, written after the lawsuit was initiated but before the action went to court, authorizing closure of Tolmie, "is enough to cut the ground off" from Mrs. Falta's suit and an earlier letter from an associate deputy minister might be sufficient anyway.

Outside court, lawyer David Vickers, representing Mrs. Falta, said a new suit would be initiated under the Judicial Reviews Procedure Act to review the exercise of statutory power—in this case, the jurisdiction of the minister to authorize closure of Tolmie. He said both McGeer and the school board would be named defendants.

In his decision, Dryer also pointed to a section of the Public Schools Act which says the minister has the power of general management of the education ministry.

Earlier, it was argued that, dealing with power to close a school, there is a conflict between the act which referred to the minister's role and a regulation under the act which referred to the ministry's role.

Lawyer John Wood, representing the school board, said the letters of authorization to the board to close Tolmie from the minister and the associate deputy minister together amounted to authorization to the board to do so under the Public Schools Act.

He said the authorization is a ministerial prerogative and cannot be questioned by the court except in an action which involves the minister himself.

"The school board cannot be said, in this action, to be acting unlawfully, armed with the authorization of the minister," he said. "The plaintiff is suing the wrong party."

Workmen's ladder touches power line

Two workmen had a narrow brush with death Thursday when a ladder they were manoeuvring touched a 7,000-volt power line.

Peter Yurcuhak of 2393 Eastdowne and Darryl Stephenson of 660 Atkins were erecting a ladder near the laboratories at the Dominion Observatory on Little Saanich Mountain when it brushed the high-voltage line.

Yurcuhak suffered minor burns to his hands and Stephenson was shaken up. They were taken to Royal Jubilee Hospital for observation and later released.

NHL playoffs send unity to sidelines

Poor attendance at a public hearing Thursday night of the Task Force on Canadian Unity was blamed on the National Hockey League playoffs.

Fourteen persons showed up in the anteroom behind the Victoria city council chambers to give their opinions on Canadian unity and what B.C. and Yukon task force representative Ross Marks called "this malaise" affecting the country.

The task force's Victoria visit had been advertised in Victoria newspapers and in the University of Victoria newspaper, *The Martlet*.

The task force has solicited comments from across the country on national unity since June, 1977. About 12,000 people have attended the hearings and submitted about 1,000 briefs.

Former Victoria mayor Hugh Stephen, a member of the B.C. Committee on Canadian Unity, responsible for facilitating the task force's visit, told the sparse audience that the hockey playoffs had hurt attendance, but Marks said "the size of the group really doesn't concern me that much."

People at the hearing sat in a front row, with about 100 empty chairs behind them.

The task force's B.C. tour has recently taken it to Prince George, Cranbrook and Courtenay. Next stop on the unity tour after Victoria is Kamloops.

"Our biggest problem has been the National Hockey League playoffs," Stephen said in an interview.

In Prince George, Stephen said, the task force also had to compete with a junior hockey game and a wrestling match.

Stephen said the "redneck element" hadn't been that visible in B.C. hearings.

The hearing Thursday had an inauspicious beginning.

A man who later would not identify himself to reporters wanted to know how much task force members were paid, and if Marks thought he was worth that amount ($250 a day.)

The man shouted that he wanted to know how much the task force was spending.

Marks
. . . 'malaise nation-wide'

Marks replied that the budget was $3 million.

After questioning Marks on his qualifications to be one of the representatives, the man said: "I came tonight to see what I could find out, and frankly, I've learned nothing." He immediately left.

The next man who spoke said he had lived in Quebec for several years, and felt that some people had preconceived ideas that Quebecers were unfriendly. The people of Quebec had "strong hearts," he said, and were sensitive to that kind of reaction.

He said he would like Quebec to remain a part of the country.

A French-speaking man told the task force he was concerned that Canada was becoming Americanized. He suggested that French-language radio and television should be fully implemented in Western Canada.

A woman in the audience told the task force that in some Canadian schools there are "Scottish teachers teaching Parisian French."

She said she dropped French in Grade 8 because it was not relevant to her experience in Canada.

Another woman who was identified as a French teacher at the University of Victoria was asked by the task force whether Parisian French was taught at the university.

"Do they (teachers) speak Parisian French?" she was asked.

"They speak French," she replied, emphasizing the word French, and indicating that to her, there was no difference.

Marks, the mayor of 100 Mile House in the Cariboo, said the purpose of hearings was to listen to the people, even people who thought the task force was a waste of taxpayers' money.

He said the task force was committed to a Canadian federation with authority of the state shared by two orders of government.

"The task force also recognizes that Canada and its present federal system are under great stress," he said.

Marks said the creation of the task force was a testimony to this stress, and that "all regions of Canada are reflecting and expressing this malaise."

Inner Harbor beer garden turned down

A request from a non-profit organization to operate a beer garden for three weeks at the Inner Harbor this summer was turned down Thursday by Victoria city council's licensing committee.

The Associated Canadian Travellers said all proceeds would go to charities in support of the mentally retarded and handicapped.

The organization had proposed to operate the beer garden from July 14 to Aug. 6 at the waterfront next to the Black Ball ferry terminal.

In a letter to the committee, the group said the beer garden would be fenced off and properly supervised.

Ald. Murray Glazier gave lack of detailed information as his reasons for rejecting the request.

Ald. William Tindall said he was against the proposal because there would be enough entertainment offered at the Inner Harbor this summer. A beer garden wasn't necessary.

He said he disagreed with the majority of the B.C. Captain Cook Bicentennial Committee which had recommended approval of the request. Tindall is a member of that committee.

Fire deaths blamed on parents' neglect

A common-law couple and a nine-month old baby died in an early-morning fire at 840 Bay April 30 as a result of the negligence of the parents, a coroner's jury found Thursday night.

While the jury did not say what type of negligence was involved, testimony was given at an earlier hearing that a four-year-old son of the woman was in the habit of lighting fires in the house.

The jury made no recommendations in its verdict.

The jury found that Catherine Dick, 21, her common-law husband Patrick Jackson, 30, and nine-month-old Anthony Dick died of asphyxiation followed by burning in the fire which raged through an elderly two-storey duplex about 6:45 a.m. April 30.

Coroner Edmond Jorre de St. Jorre read a medical report to the jury which disclosed that Jackson's urine contained .26 per cent alcohol and Miss Dick's was analysed as containing .28 per cent alcohol. Both bodies also contained a high percentage of carbon monoxide.

There was no evidence of any drugs in the bodies of the three victims.

"It seems from previous inquests . . . that carbon monoxide and alcohol are a dreadful combination," St. Jorre said, recalling incidents in which people had fallen asleep after drinking and died from asphxiation after their cigarettes ignited mattresses or couches.

St. Jorre noted that two men in the upstairs apartment had managed to escape, although the upper floor was at least as badly damaged as the main floor apartment.

He said presumably they were not impaired by alcohol, unlike the couple who died.

In his charge to the jury, St. Jorre recalled police testimony that the fire apparently started in the living room under a table, where paper and cardboard had been ignited, and from there spread rapidly through the main floor and up the stairwell to the top floor.

He said there had been evidence that four-year-old Gerald Dick had been prone to lighting fires in the house with matches although the parents apparently felt they had controlled the problem.

St. Jorre noted that Catherine Dick's sister Elizabeth had testified the couple and their children had attended a party at her house on Queens Avenue which went on until the early hours and at least two cases of beer had been consumed.

A passerby rescued Gerald Dick and a six-month-old relative, Marion Willie, just before the fire department arrived, testimony showed.

The two men who escaped from the top floor, James McIntosh and Darryl Wilson, both in their early 20s, were injured while jumping from the roof.

Three firefighters, Fred Mair, Dennis Morris and Frank Thoresen, were hurt fighting the blaze.

Victorian Days

A colorful Victoria Day salute will be held today in front of the Legislative Buildings starting at 10:30 a.m.

Sponsored by Municipal chapter IODE in co-operation with school districts of Greater Victoria, the salute includes messages by local officials and musical presentations by area school and youth organizations.

Grade 5 and 6 pupils from Lake Hill, McKenzie, Marigold, Tolmie, Tillicum and Torquay schools, the Stelly's Secondary School Band, a massed ukelele choir, St. John Ambulance cadets, the Sea Bee's Nautical Training Corps, Army, Navy and Air cadets will all take part.

Pupils from Fairburn and View Royal Elementary Schools will dance around four maypoles and flowers will be placed at the base of the monument to Queen Victoria.

Other Victorian Days events for today:

Dawn to dusk—arts and crafts show in the 700 block Yates.

8 p.m.—Klondike night and costume parade at 1001 Wharf, sponsored by Army, Navy and Air Force Veterans.

Inquest ordered

An inquest in the strangulation death of 26-year-old model Janice Ali Forbes will begin Tuesday night at Sands memorial chapel, Coroner Edmond Jorre de St. Jorre said Thursday.

He said he expected the jury would hear only evidence of identification and the autopsy report at the first night's hearing, unless police came up with new information.

City police are still investigating the death of the mother of two last Sunday, which they are treating as murder. See earlier story Page 23.

Parks director wins day in herbicide fight

By HUBERT BEYER
Colonist Reporter

A bid by Victoria Ald. Robin Blencoe to temporarily suspend the use of the controversial herbicide 2,4-D by the city's parks department was shot down Thursday by his colleagues at a parks committee meeting.

Aldermen William Tindall and Murray Glazier sided with parks director Cliff Bate who recommended in a report that the city continue using the herbicide.

Blencoe, who had worked on his own report for more than a week, gathering backup data for his recommendation to suspend the use of 2,4-D for the time being, appeared stunned by Bate's report.

In an interview later, Blencoe, who is chairman of the parks and recreation committee, said he had no idea Bate would submit a report that countered his recommendation.

It took the committee no more than about 10 minutes to reject Blencoe's 10-page report.

Glazier coupled his reasons for rejecting it with a personal shot at Blencoe for smoking in the committee room.

"Mr. Chairman, you're sitting there, smoking a cigarette and you're telling me we ought to inquire into the dangers of 2,4-D," he said.

When Blencoe said that was a "personal decision," Glazier replied that it wasn't. He was forced to inhale Blencoe's cigarette smoke, he said.

Both Tindall and Glazier based their decision to reject Blencoe's recommendation on Bate's report which stated that the parks department was responsible for the use of only about one per cent of all 2,4-D formulations used in the city of Victoria.

He said 2,4-D was an econimical chemical against new and established weeds in lawns.

"Millions of people have a better standard of living today because of the use of herbicides in agricultural crops, and maintenance costs to provide playable sports fields and aesthetically acceptable lawns have been greatly reduced by the use of 2,4-D formulations," Bate said in his report.

He told the committee he appreciated Blencoe's concern but added that "emotions should not decide the selection of herbicidal chemicals for control of weeds in lawns and sports field areas."

Bate also stressed that the parks department used 2,4-D on lawns exclusively, and then only if 25 per cent of the lawn had been infested by weeds.

Blencoe's report said the herbicide appeared to be a potential health hazard and its use should be discontinued until the senior levels of government had carried out further studies.

He recommended that the parks department investigate alternatives to the herbicide.

The report contained references to scientific literature and field reports on the toxicity of 2,4-D. It said that B.C. Hydro had suspended the use of the herbicide for one year in the Campbell River and Gold River areas.

Both Glazier and Tindall told Blencoe that any ban on the herbicide should be citywide. To suspend its use by the parks department was ineffective, considering that other agencies and private citizens used 99 per cent of all 2,4-D formulations.

The herbicide 2,4-D (2,4-dichloro-phenoxyacetic acid) triggers metabolic changes in plants, causing an acceleration in growth that kills the plant in the end.

Bate
. . . 2,4-D economical

Bruins' fans dreaming of seven-game final

Boston Bruins are not only back in Stanley Cup contention at 1-2, they have a lot of hockey fans wondering if this isn't going to be a seven-game final.

On home ice for the first time in the series and cheered on by 14,602 believing fans, the Bruins made Montreal Canadiens look ordinary Thursday night in skating to a 4-0 triumph.

It really wasn't that close, only superlative goaltending by Ken Dryden keeping the defending champions from a real embarrassment.

On the bit from the first puck drop and ahead before the game was a minute old, the Adams Division champions kept on top of Canadiens for the entire 60 minutes, taking away their devastating break-out with assiduous checking and near-perfect positional play. More alert and more determined, the Bruins were quicker on the puck, and, as their 36-16 margin in shots on goal tells, had far more of it.

It was the first time in eight years that the Bruins shut out Canadiens, and it ended a winless streak against them at 13 games, of which 12 were defeats. And it was the first loss for NHL champions in the last three cup finals.

The pattern for the game was set immediately, the Bruins forcing a faceoff in the Montreal zone, Jean Ratelle winning it and getting the puck back to defenceman Gary Doak, who chalked up the second playoff goal of his long career with a shot screened from Dryden by teammate Guy Lapointe.

The goal came at 59 seconds, and it was 2-0 less than two minutes later after Rick Middleton had won a race for a loose puck, cut in from the left side and planted it in the middle of the net after Dryden had gone down.

Somehow, it stayed 2-0 through the second period. Dryden performed a miracle or two, and had a couple of other miraculous escapes, during the power-play which resulted when Serge Savard saved the situation by timing a push perfectly to prevent Bobby Schmautz from getting his shot away on a break-in. But it was all over when Canadiens failed on the best of their few chances.

Defenceman Larry Robinson, best of the losers and a forward in late action as coach Scotty Bowman tried to get something started, gave Guy Lafleur a quick chance 15 minutes into the period but Gerry Cheevers got his leg out in time.

The Bruins responded with a tremendous attack which forced a penalty and brought increased pressure. But Dryden held out, making an outstanding save on a shot by Gregg Sheppard and robbing Peter McNab with a spectacular save.

Fears that the defending champions would get straightened away in the second intermission and get a quick goal soon faded as the Bruins took control of the third period immediately.

Dryden was again great with a stop on Sheppard at 50 seconds, and he blocked Wayne Cashman and Doak, among others, in the early going. But not even Dryden could stop McNab on the prettiest success of the night, the big centreman taking a return pass from Mike Milbury and lifting the puck over the prone goalkeeper from the right edge of the crease.

The goal, on McNab's seventh shot of the game, came at 2:54, and Canadiens never looked as if they might mount a challenge, although they almost scored midway through the period after Robinson had again given Lafleur a shot. But Sheppard dove to just beat Lapointe to the puck inches from the goal line. Popular Terry O'Reilly, batting in a rebound, completed the rout at 15:39.

Fourth game of the series is in Boston Sunday, the fifth in Montreal Tuesday. From there, as needed, it's Boston on Thursday and Montreal on Saturday.

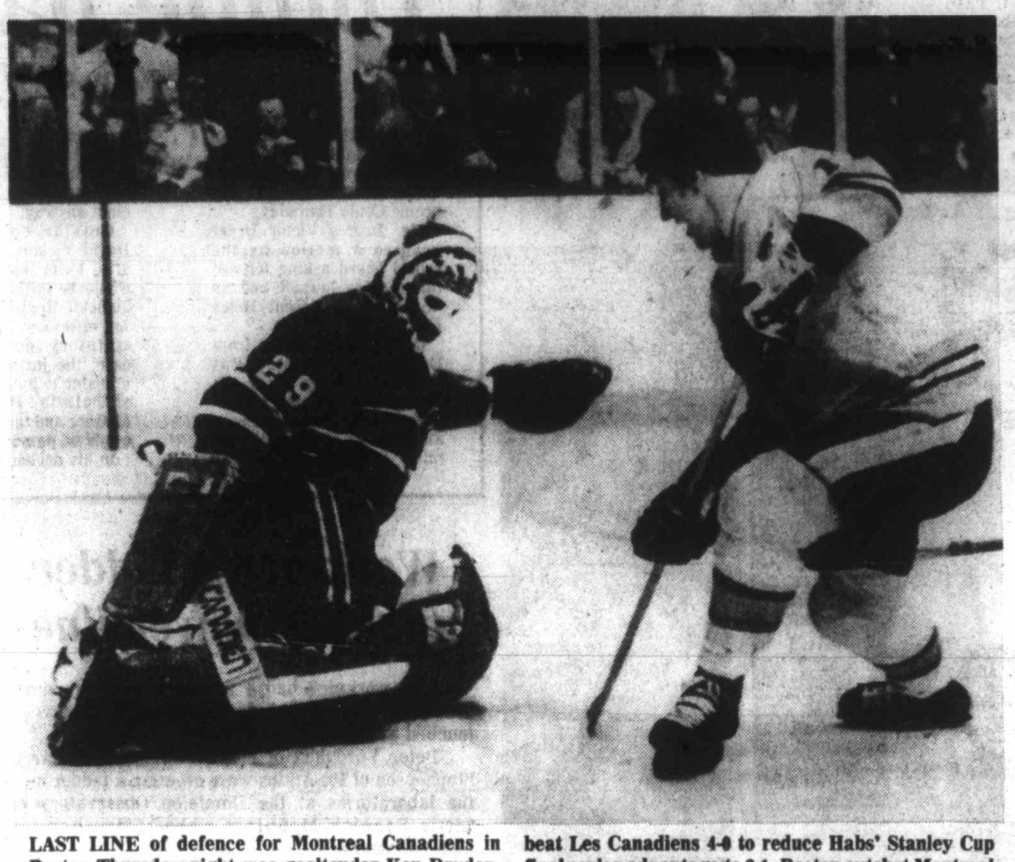

LAST LINE of defence for Montreal Canadiens in Boston Thursday night was goaltender Ken Dryden. Dryden foils Bobby Schmautz, whose Boston Bruins beat Les Canadiens 4-0 to reduce Habs' Stanley Cup final series advantage to 2-1. Boston outshot Montreal by a 36-16 margin.

MONTREAL 0, BOSTON 4

First Period

1. Boston, Doak 1 (Ratelle) 0:59.
2. Boston, Middleton 5 (Ratelle) 5:11

Penalties—Lupien Mtl, Schmautz Bos 8:52, Schmautz Bos 12:24, Jonathan Bos 19:33.

Second Period

No scoring.

Penalties—Gainey Mtl, Park Bos 7:03, Savard Mtl 8:29, Jarvis Mtl 16:51.

Third Period

3. Boston, McNab 7 (Milbury) 2:54
4. Boston, O'Reilly 5 (McNab, Milbury) 15:39

Penalties—None.

Shots on goal by

Montreal	7	5	4	16
Boston	10	13	13	36

Goal—Dryden, Montreal; Cheevers, Boston.

Attendance—14,602.

Playoff scoring

	G	A	P
Lafleur, Mtl	9	11	20
McNab, Bos	7	11	18
Park, Bos	7	11	18
Robinson, Mtl	2	15	17
Shutt, Mtl	8	8	16
MacLeish, Pha	7	9	16
Turnbull, Tor	6	10	16
O'Reilly, Bos	5	9	14
Schmautz, Bos	6	7	13

Guidry's fifth victory sparked by Rivers

Mickey Rivers tripled in the go-ahead run in the seventh inning to help undefeated Ron Guidry gain his fifth victory of the season as New York Yankees defeated Cleveland Indians 5-3 in the American League Thursday night.

Guidry gave up six hits, including Andre Thornton's home run in the fourth inning, before getting ninth-inning relief help from Rich Gossage, who posted his fifth save of the season.

The Yankees scored three runs in the sixth inning to erase a 3-0 deficit. Roy White led off with an infield single but pulled a leg muscle on the way to first base. Rivers replaced him and went to second on a single by Thurman Munson. Lou Piniella then tripled home both runners, chasing Cleveland starter Don Hood.

Chris Chambliss greeted reliever Dennis Kinney, 0-2, with a game-tying bloop single to left.

Kinney walked Willie Randolph with two out in the Yankees' seventh. Randolph stole second and came home on Rivers' triple to right-centre. Munson then brought Rivers across with a double to deep centre.

In other AL games, Baltimore Orioles downed Toronto Blue Jays 5-3; California Angels bumped Chicago White Sox 9-5; Milwaukee Brewers edged Detroit Tigers 8-7; Minnesota Twins tripped Kansas City Royals 8-6 and Texas Rangers outfought Oakland A's 6-4.

In an abbreviated National League slate, Cincinnati Reds slipped by Montreal Expos 3-2; New York Mets nudged Atlanta Braves 8-7 and Philadelphia Phillies slammed Houston Astros 8-5.

AMERICAN LEAGUE

East	W	L	Pct.	GBL
Detroit	21	10	.677	—
Boston	23	12	.657	—
New York	20	13	.606	2
Cleveland	16	17	.485	6
Milwaukee	16	18	.471	6½
Baltimore	14	19	.424	8
Toronto	13	20	.394	9
West				
Oakland	22	13	.629	—
California	20	14	.588	1½
Kansas City	18	15	.545	3
Texas	17	15	.531	3½
Minnesota	13	23	.361	9½
Seattle	12	25	.324	11
Chicago	10	21	.323	10

California 006 000 300— 9 11 1
Chicago 100 004 000— 5 12 0
Knapp 5-3, Miller (6), LaRoche (6) and Downing; Barrios 1-4, Schueler (3), LaGrow (7) and Naharodny. HR: Cal—Baylor (10).

Detroit 011 000 050— 7 12 2
Milwaukee 000 430 01x— 8 12 1
Morris, Arrovo (4), Foucault 1-3 (8) and May; Replogle, McCLure (5), Castro 1-0 (8) and Martinez. HRs: Det—Thompson (10), Kemp (2); Mil—Thomas (8).

Toronto 200 000 010— 3 7 1
Baltimore 000 220 01x— 5 9 0
Clancy 2-3, Moore (5) and Cerone; Flanagan 4-3 and Dempsey. HR: Bal—DeCinces 2 (5).

New York 000 003 200— 5 9 0
Cleveland 000 210 000— 3 6 0
Guidry 5-0, Gossage (9) and Munson; Hood, Kinney 0-2 (6), Fitzmorris (9) and Pruitt. HR: Cle—Thornton (6).

Oakland 110 001 010— 4 9 0
Texas 300 020 01x— 6 9 0
Keough 2-2, Coleman (1), Langford (5), Sosa (8) and Newman; Umbarger 2-2, Cleveland (8) and Sundberg.

Minnesota 105 100 100— 8 9 0
Kansas City 100 022 100— 6 10 0
Zahn 3-2, Johnson (6), Marshall (8) and Wynegar; Leonard 3-7, Gura (3), Mingori (7), Bird (8) and Porter. HRs: Min—Carew (3), Norwood (3); KC—McRae (7).

NATIONAL LEAGUE

East	W	L	Pct.	GBL
Philadelphia	18	14	.563	—
Montreal	18	16	.529	1
Chicago	16	17	.485	2½
New York	16	21	.432	4½
Pittsburgh	14	19	.424	4½
St. Louis	14	22	.389	6
West				
San Francisco	22	12	.647	—
Los Angeles	21	14	.600	1½
Cincinnati	21	15	.583	2
Houston	16	17	.485	5½
San Diego	16	18	.471	6
Atlanta	13	20	.394	8½

Phila 401 000 003— 8 16 1
Houston 003 001 000— 5 9 0
Christenson, Garber 2-0 (6) and Boone; Niekro, Forsch (1), Sambito 2-1 (8) and Herrmann. HR: Pha—Martin (2).

Atlanta 040 020 100 0— 7 10 1
N York 102 020 200 1— 8 11 0
Hanna, Easterly (3), Devine (5), Solomon 1-3 (8) and Pocoroba; Zachry, Myrick (3), Cornejo (5), Metzger (7), Lockwood 2-3 (8) and Stearns.

Cincinnati 000 000 030— 3 7 1
Montreal 010 100 000— 2 3 1
Norman 5-0, Borbon (8) and Bench; Rogers 4-4 and Carter. HR: Mtl—Valentine (4).

PACIFIC COAST LEAGUE

Albuquerque 003 002 000—5 5 0
Vancouver 000 002 000—2 8 3
Simpson 2-2, Rautzen (8), and Gulden; Huffman 0-1, Envart (6), McCarty (9), and Hosley. HRs-Vancouver, Adams (2), Duncan (1). Att-906.

Nanaimo blows lead

NEW WESTMINSTER, (CP) — New Westminster Salmonbellies overcame a 4-0 first-period deficit to defeat Nanaimo Timbermen 16-13 in a Western Lacrosse Association game Thursday night before 827 fans.

Brian Tasker led the scoring for the Salmonbellies with three goals and four assists while Bob Tasker had one goal and six assists.

Wayne Goss scored three times while Ken Brown, Bill Mosdell and Eric Cowieson each had two goals. Norm Leuszler, Ivan Tuura and Mario Govorchin rounded out the New Westminster scoring.

Kevin Alexander and Jim Lynch each fired four goals for Nanaimo while Pete Rushton, Bob Cool, Ian Kennedy, Roger Dubyna and Ken King added singles.

Both teams had 22 minutes in penalties.

WLA	P	W	L	T	F	A	Pts
VICTORIA	4	3	1	0	59	41	6
Vancouver	5	3	2	0	67	63	6
Nanaimo	4	2	2	0	59	55	4
New West.	4	2	2	0	49	59	4
Coquitlam	3	0	3	0	36	50	0

Next game: Saturday — Victoria at Nanaimo

SPORT DIGEST

Claremont grad tops U.S. meet

ABILENE, Tex. (AP) — Canadian Harold Willers heaved the hammer a career best 55.40 metres Thursday night to win the first event of the National Association of Intercollegiate Athletes track and field championships.

Willers, a graduate of Claremont High School in Saanich, is a freshman at Simon Fraser University. A discus thrower and shotputter in school He only started throwing the hammer this year.

Vertlieb quits Seattle post

SEATTLE (AP) — Dick Vertlieb, executive director and general manager of Seattle Mariners since the American League expansion club's inception in June 1976, resigned Thursday, but will remain with the club as a consultant.

He will be succeeded as executive director by Kip Horsburgh and as general manager by James "Lou" Gorman.

Horsburgh has been director of sales and marketing and Vertlieb's assistant, and Gorman has been the Mariners' director of baseball operations.

The announcement said the change was effective immediately.

Toronto club obtains Budd

TORONTO (CP) — Metros-Croatia of the North American Soccer League announced Thursday the purchasing Brian Budd from the expansion Colorado Caribous.

Budd, a Vancouver native, was a member of last year's Canadian team that advanced to within one round of the World Cup soccer tournament. He also won last year's Canadian superstars competition and the world superstars event held earlier this year in Freeport, Bahamas.

The 26-year-old former member of Vancouver Whitecaps of the NASL is primarily a centre forward.

Geoff Hurst to Edmonton?

EDMONTON (CP) — The Journal says English striker Geoff Hurst will sign to play soccer this summer with Edmonton's Black Gold club.

Hurst, 36, scored three goals for England in a world cup soccer final victory over West Germany in 1966.

Hurst would rejoin an old teammate from West Ham United, defender Bobby Moore, who signed with the Edmonton club last week, says the newspaper.

The Black Gold exhibition schedule begins here June 3 against Roma of Italy.

Among last week's signings by the Edmonton club were English coach Ian Crawford from Arsenal, Southampton forward Ted McDougall and Luton Town goalkeeper Melija Aleksic.

Sneva turns sizzling lap

INDIANAPOLIS (AP) — Tom Sneva had a lap time of 203.1 miles an hour, the second fastest ever recorded at Indianapolis Motor Speedway, shortly before the close of Thursday's practice for the May 28 Indy 500 auto race.

Qualifying for last year's Indy 500, Sneva, the United States Auto Club's driving champion, drove a 200.535 m. p. h. to win the pole position. Records are not official unless recorded in a qualifying round, making Sneva's speed the standing record.

Sneva, 29-year-old former school teacher, became the seventh driver to top 200 m. p. h. here this year. The top speed is 1969 Indy winner Mario Andretti's 203.482, driven in practice before Andretti, a teammate of Sneva, went to Belgium to qualify for Sunday's Formula 1 Grand Prix race. (See earlier story on Page 16.)

Argo owner deplores tampering

TORONTO (CP) — Bill Hodgson has little respect for an organization that won't abide by a legal contract and therefore is ready to go as far as is necessary in his $2 million "tampering" suit against the National Football League's Cincinnati Bengals.

Hodgson, owner of Toronto Argonauts, has filed the suit in Cleveland after Cincinnati's continued pursuit of Argos' offensive tackle Mike Wilson despite warnings last year by NFL commissioner Pete Rozelle "to cease and desist."

Wilson, an Ohio native who signed a three-year contract last year along with Georgia team-mate Joel Parrish, has advised the Canadian Football League team he will not attend the Argos' training camp in early June nor will he play another game in Canada.

While admitting admiration for Wilson's abilities, Hodgson counters that if the big tackle doesn't play here he won't play anywhere for the duration of his contract, which still has two years to run in addition to the option year.

Hodgson said Thursday the Bengals have been tampering with the 22-year-old lineman "continually since 10 days after we signed him" last year.

"They've kept constant pressure on the kid," Hodgson said. "Paul Brown (Bengals general manger) is ignoring everybody. They were told last year by their own commissioner to cease and desist.

"If it continues, things could get serious."

Hodgson said the $2 million suit was against the Cincinnati team and not the NFL.

He said there are two things aside from Wilson's contract barring the player's movement to the Bengals.

"First, I've made it known from Day One that Mike is not for sale at any price. Secondly, there's no way he'd clear waivers in this league. I know of three or four teams that would grab him as soon as he went on waivers."

Hodgson said Parrish, the other half of the Georgia Connection, seems content with his circumstances.

"He's really happy," the Argos owner said. "They've brought a home here and are settled into the community. He (Parrish) thinks the whole thing is ridiculous."

Hodgson said to allow Cincinnati to succeed in their efforts to corral Wilson would be setting a dangerous precedent.

"You known they (NFL teams) have tried this before and the courts nipped it in the bud. If they get away with it now, the Canadian league will turn into a farm system for the NFL.

"Guys like (Argos' new running back Terry) Metcalf and (Montreal Alouettes quarterback Sonny) Wade could just walk into the office some day and say they had been offerred so much by Chicago Bears or Los Angeles Rams and that they wouldn't be showing up the next day.

"What could stop me from going up to Ken Anderson (Cincinnati quarterback) and saying to him, 'Kenny, here's a million dollars to play for me.' It could become an open war."

He said players signed by any professional team are locked into a contract.

"Even if he turned into a dud, we still have to pay him."

Hodgson said he has the full support of the CFL behind his suit against the Bengals and that while the league has offered to help financially, the Toronto owner says he's going alone.

"I don't care what it costs. . . . I'll match them (Bengals) dollar for dollar no matter how far we have to go. . . . I like Mike, but I feel he's been badly influenced."

Capital still winless thanks to Hotelmen

Gorge Hotel kept Capital Radiators out of the win column in the Senior Amateur Baseball League Thursday.

Capital led 3-1 going into the bottom half of the last inning but the defending league champions loaded the bases and scored twice on sacrifice flies before Mike Laffins hit a game-ending double.

Rick Cook gave up 10hits but earned his first win in two decisions while Jeff Owens made his first start of the season and suffered his second defeat.

Capital 000 200 1--3 10 1
Gorge 100 000 3--4 6 0

Rick Cook 1-1 and Russ Holmes; Jeff Owen 0-2 and Ross Barnett.

Games awarded to L.A. with a hitch

ATHENS, Greece (AP-CP) — Los Angeles was provisionally granted the 1984 Olympic Games Thursday and given 74 days to find financial guarantees and sign a contract in line with the Olympic rules.

The International Olympic Committee kept firmly to the principles of its charter and refused to accept a contract submitted by Los Angeles.

If Los Angeles accepts the IOC's conditions by July 31 it will stage the Games in six years' time. If not, the IOC will start canvassing for alternative sites.

The IOC, following the policy of taking the Olympics to new territories, awarded the 1984 Winter Games to Sarajevo, Yugoslavia. That country never has staged Olympic Games before.

Sarajevo won the Games in a three-cornered contest with Sapporo, Japan, the host city of 1972, and Goteborg, Sweden. The Swedes received little support for their plan to spread the Games over four centres.

The Los Angeles delegation, led by mayor Tom Bradley, had manoeuvred all week to try to protect the city from a financial deficit if it staged the Games. But it met solid resistance from the Olympic movement.

The 26 international federations which control Olympic sports pledged full support to the IOC and urged it to ensure that the Olympic charter is fully observed before the Games are granted to Los Angeles or any other city.

IOC president Lord Killanin said the voting in the IOC and among the federations was unanimous.

Los Angeles, through its lawyers, had tried to wriggle clear of the IOC's Rule 4, under which the city and the U.S. Olympic Committee jointly would be responsible for arranging the Games and financing them. The lawyers argued that by signing a contract on these lines the city would forfeit its control over costs.

"The only city that has come forth openly so far (to offer to hold the Games if Los Angeles is unable to) is Montreal," Killanin said. "There are others who have said 'We'll help out if necessary.'" but I'm not going to reveal their names. I would be grossly unfair to Los Angeles."

Fairburn wins easily in elementary track

Fairburn won three events and wound up an easy winner in the elementary division of the All-School relays Thursday at Esquimalt High School.

The mixed 4x200 and 8x50 and the girls' "B" 4x100-metre relay teams provided the victories as Fairburn finished with a total of 154 points, 84 more than runner-up Doncaster and 97 more than third-place Gordon Head.

Fairburn won the girls' team championship with 66 points, North Saanich was second with 34 and Doncaster was third with 30 while Fairburn won the boys' title with 46 points, Sir James Douglas was second with 44 and Doncaster was third with 28.

Gordon Head won the "B" 8x50 relay, the combined St. Michael's-Norfolk House team took the mixed 4x400, Willows won the girls' "B" 4x100 and the boys "B" 4x100, North Saanich won the girls "A" 4x100 and Harbour View won the boys' "A" 4x100.

Individual winners were Alex Steele Mortimer of Norfolk House in the girls' "A" 100 metres, Trevor McRae of Lake Hill in the boys' "A" 100 metres, Linda Martin of North Saanich in the "B" 100 metres and Blair Hedley of Willows in theboys' "B" 100 metres.

STANDINGS: Fairburn 154; Doncaster 70; Gordon Head 57; Lake Hill 50.5; Richmond 49; Sir James Douglas 44; North Saanich 40; Willows 39; St. Michael's University 32; St. Patricks 31.

The Original Knight
SOLUNAR TABLES
When To Fish Or Hunt

According to the Solunar Tables calculated for this area, the best times for hunting and fishing for the next 48 hours will be as follows (times shown are Pacific Standard):

	Minor	Major	Minor	Major
	A.M.		P.M.	
TODAY				
	2:30	9:00	3:00	9:25
TOMORROW				
	3:10	9:45	3:40	10:15

Minor periods, shorter duration, light type.
Major periods, lasting 1½ to 2 hours are shown in bold.

Leaders upset

Elks rode a game-breaking double by Ernie Holness to an upset victory over Sooke Merchants in a Stuffy McGinnis Men's Softball League game Thursday.

The stocky second baseman snapped a 1-1 tie with a three-run double in the third inning and the Elks went on to score a 5-1 triumph over the league leaders at Central Park.

Jim Boyd led off the third inning with a single, Bob Wheeler sacrificed, Mike Lee singled and Glen Wallis drew a walk to load the bases and bring the removal of Sooke starter Wayne Stolth.

Ron Fedosenko came on in relief but gave up two doubles, a single and a sacrifice before striking out winning pitcher Bob Harris to end the inning.

The veteran Harris struck out two and walked two while scattering six hits.

In Victoria Senior Women's League play at Hyacinth Park, MacDonald's Furniture boosted their record to 4-1 by handing CJVI Vicettes their first loss of the season.

Marilyn Bolton pitched a three-hitter and hit a two-run triple to lead MacDonald's to a 4-1 win over the Vicettes, who are also 4-1.

The game was scoreless until the fourth inning when Jan Nowell reached on an error, Debbie James doubled, Marg Barber singled, and with two out Noreen Rodriguez singled and Bolton tripled.

Both Bolton and losing pitcher gave up six hits.

In the Heywood Avenue League, Barry Moen hit a three-run homer in the third inning and singled and scored in the sixth inning as Webber & Trace downed Remco Office Supplies, 5-3, at Heywood Park.

Greg Gagne got the win despite giving up a home run and run-scoring double to Ken Geary and a home run and single to Lee York.

Sooke 010 000 1--2 4 1
Elks 015 000 x--6 [illegible] 1
Wayne Stolth, Ron Fedosenko (8) and Rod Nyberg; Bob Harris and Jim Boyd.

Sport today

SOFTBALL

6:30 p.m.— Stuffy McGinnis Men's League: Seaboard Construction vs. Bateson's, Central Park.

6:30 p.m.— Sidney Men's Association: Brentwood vs. Saanich, Sanscha Park.

Crown Life Pro-Am wends way west to B.C.

By JIM TANG

Golfers in the lower mainland and Greater Victoria areas are going to get the chance to compete in a benefit pro-am competition which has been a success in the other three western provinces.

Blair Cafferky, Victoria manager for the firm, announced Thursday that the Crown Life Pro-Am club team championship is being extended to B.C. this summer and that $8,000 in cash and merchandise prizes will be offered in the provincial final, scheduled Sept. 29 at Vancouver's Capilano Golf and Country Club.

The tournament is the largest of its kind in Western Canada, and last year involved more than 5,200 golfers from more than 100 clubs in Alberta, Saskatchewan and Manitoba.

The first Crown Life Pro-Am was held in Manitoba in 1975, and it was extended to include Saskatchewan and Alberta in 1975. The first B.C. tournament will be limited to B.C. Golf Association clubs in the Lower Mainland and Greater Victoria areas but will be extended to include all affiliated BCGA clubs next year.

There are two stages before the club team is decided for the provincial final, and the format makes the tournament open to all club members, 19 years of age and over, regardless of ability.

Teams are to be made up of a club pro and one club member from each of three handicap groups — 0-12, 13-18 and 19-25. The first step is the qualifying stage, from May 26 to June 18, in which golfers will pay $5 to their club pro and go out and play a qualifying round. With 60 per cent of the proceeds going to the Vancouver Children's Hospital and 40 per cent to the B.C. Golf Association for its junior development program, golfers may play as many qualifying rounds as they wish until they have posted a score they believe might qualify them for the second stage.

All scorecards must be dated and attested by more than one player and given to the professional immediately after the round has been completed. Current handicaps are to be used at all stages of tournament play.

The second stage starts June 19 and is open to the 16 players with the best score in each of the three handicap groups. They will engage in sudden-death match play, within their own group, between June 19 and Sept. 24 to decide the three members who will join the club pro on the team.

In the provincial final, the decision will be made on a system usimg points and handicap so that all scores will count. One point will be given for a bogey, two points for a par, three points for a birdie and four points for an eagle. At the end of the round, each member will add his handicap to the points he has accumulated and the team with the highest total will take the title.

Ten teams will share in the prize money with $2,000 going to the winning team — $1,000 in cash to the pro and $250 gift certificates at the club's pro shop to the three amateur members.

In addition, all amateurs entering will be eligible to win one of three $150 gift certificates to be drawn for on July 10 and there are special cash awards of $100, $75 and $50 for the top three scores turned in by the pros in the final.

Further information may be obtained at club pro shops.

Ferguson seeks school spot

PALM SPRINGS, Calif. —Cec Ferguson is still alive with one round to go in the Professional Golfer's Association regional qualifying tournament.

The Victoria pro carded a one-over-par 73 Thursday for a 54-hole total of 221 and a share of 24th spot.

Ferguson, making his third attempt to secure a card, shot 70 in the opening round but slipped to 78 Wednesday.

Gary Player (left) and Nicklaus in a dead heat on course that Jack built

Player equals Jack's 'best driving round'

DUBLIN, Ohio (AP) — Jack Nicklaus, the tournament founder, and Gary Player of South Africa matched five-under-par 67s and shared the first-round lead Thursday in the Memorial golf tournament.

"It's probably the best driving round I've ever had," the satisfied Nicklaus said after he had tied the tournament scoring record on the layout he designed and built—7,101-yard Muirfield Village Golf Club.

"I played very, very well. I was in the absolute middle of every fairway," said Nicklaus, the defending champion in the tournament that now is in its third year.

He and all others, from the fairway, were allowed to lift, clean and place the ball due to the extremely wet conditions. Tournament officials have been unable to mow the fairways for four days. Pools and puddles of casual water dotted the hilly course.

Scores, generally, were low—the lowest this demanding course ever has yielded.

"Any time you let a bunch of pros get their hands on the ball, move it around, you're going to get low scores," Nicklaus said.

Only one shot back of the leaders—who have won a combined total of nearly 200 worldwide titles and 22 major professional events—were Tom Kite, Jim Simons and Rex Caldwell, tied at 68.

The group at 69 included Ed Sneed, Curtis Strange and Lon Hinkle.

Tour rookie Jim Nelford of Burnaby was in a large group at 74 with Bruce Lietzke, Ray Floyd, Charles Coody, Tom Purtzer, Lee Elder and Rod Funseth among others.

U.S. Open champion Hubert Green had a 71. Tom Watson, like Player a three-time winner this season, played his back nine in 40 for a 73. Hale Irwin had the same total. Tom Weiskopf matched par 72. Jerry Pate shot 76 and Arnold Palmer had a 77.

★ ★ ★

Jack Nicklaus	34-33—67
Gary Player	33-34—67
Jim Simons	34-34—68
Tom Kite	34-34—68
Rex Caldwell	34-34—68
Ed Sneed	35-34—69
Lon Hinkle	34-35—69
Curtis Strange	34-35—69
Alan Tapie	35-35—70
Andy North	35-35—70
Mark Hayes	35-35—70
Mike Morley	35-35—70
Bobby Wadkins	33-37—70
Roger Maltbie	35-36—71
Jerry Heard	35-36—71
Andy Bean	36-35—71
Steve Melnyk	32-39—71
Lou Graham	36-35—71
Hubert Green	36-35—71
Don Pooley	35-36—71
Jay Haas	36-35—71
Tommy Aaron	35-36—71
Gary McCord	39-32—71
Fuzzy Zoeller	33-38—71
George Burns	36-35—71
Gibby Gilbert	36-35—71
Gary Koch	36-35—71
Jim Nelford, Burnaby	38-36—74

New equalization plan vetoed by CFL clubs

VANCOUVER (CP) — Representatives of the nine Canadian Football League clubs Thursday voted 7 to 2 against a resolution for a revised gate equalization formula.

Rejection of the resolution, which Commissioner Jake Gaudaur had termed the most important item at the league's semi-annual meetings, followed several hours of discussion.

Gaudaur told a news conference that he was disappointed the resolution didn't pass, but he didn't think it would put any team in a serious financial position.

Montreal Alouettes, and Toronto Argonauts, with the biggest stadiums, would lose the most if changes were adopted.

The league also decided Thursday to award the 1979 Grey Cup game to Montreal.

Gaudaur said field conditions at Montreal's Olympic Stadium were a prime concern during discussions with stadium representative Guy Savard.

PANTHER MARTIN SONIC LURES

Make great fishermen out of good sports . . .

NO SWIVEL-SHANK PASSES DIRECTLY THRU BLADE

• No other baits have the internationally patented principles of Panther Martin* . . . a sonic lure which sends out hydrosonic waves . . . signals which fish can't resist . . . even when they can't see it! In nine sizes and in different styles to catch fish of every kind.

Available at your favourite sporting goods store

* PANTHER MARTIN is a registered trade mark

Two more join Mussels

Victoria Mussels, a month away from their Northwest Baseball League debut, are beginning to take shape.

Front-office manager Lynn Chapman Thursday announced the club's second and third signings, bringing to five the number of known players on the roster.

Newest members of professional baseball's newest club are first-baseman Mark Hildebrand and pitcher Jeff McKay. They join pitcher Frank Lucarelli, whose signing was announced last week, and co-owners Jim Chapman, who will manage and play shortstop, and Don Rogelstad, who will coach and do some pitching, on the playing roster.

Both Hildebrand and McKay have had previous professional experience, and both did well enough to leave the Chapmans with the feeling they have acquired considerable in the way of punch and defence with the signings.

McKay is a 24-year-old righthanded veteran of six seasons whose career has been hampered by injuries. He started his professional career with Seattle of the Northwest League in 1972 and later played for Decatur in the Mid-West League, Fresno in the California League, Gray's Harbour in the Northwest League and Texas City of the Lone Star League.

Arm troubles which plagued him seemed to have ended last year when he starred as a reliever for Texas City, appearing in 30 games and winning 11 and receiving credit for 10 saves.

Hildebrand, a 190-pound 22-year-old, could find Royal Athletic Park dimensions to his liking. An Indiana University graduate who is a high school teacher in Stendel, Ind., his home town, in the off season, he played in the Northwest League for Salem Senators last season and included 14 home runs among the hits which gave him a .281 average for 64 games. He also pitched 63 innings when the Senators ran into mound problems, but the Mussels are more captivated by those 14 home runs and plan to station him at first-base.

Brubaker signs

HARTFORD (AP) — New England Whalers of the World Hockey Association on Wednesday announced the signing of a multi-year contract with Jeff Brubaker of Peterborough Petes of the Ontario Major Junior Hockey League.

OAK BAY VILLAGE SHOES

NORTH STAR WALLABEE STYLE SAVE 10.00
True-moc construction for long wear and real comfort. Brown, beige and blue suede and brown leather with true plantation crepe sole. Sizes 6-12. Reg. Price 34.95
SALE PRICE 24.95

NORTH STAR OUR ENTIRE STOCK OF JOGGERS Size 11 child to 12 men's SAVE 20%
SALE PRICE FROM 12.59

JARMAN — SAVE 10.00
Black leather upper with rubber heel and boviniti sole for long comfortable wear. Sizes 7-12, D and EE. Reg. Price 32.95
SALE PRICE 22.95

ENGLISH LEATHER SLIP-ON by MARBLE ARCH
Chestnut brown leather upper and leather sole. Sizes 8-12, D width. Reg. Price 48.95
SALE PRICE 38.99

LEVI MEN'S CASUAL
—Leather upper
—Size 4-12
—5 styles
29.95

WHITE LEATHER SLIP-ON by McHALE
Side mesh design for cool summer wear. Leather upper and leather sole. Sizes 7½-12, D width. Reg. Price 49.95
SALE PRICE 39.95

GERONIMO
—Bull hide
—Crepe sole
—Sizes 7-12
—Reg. Price 38.95
SALE PRICE 31.95

LADIES' "SUPER SUMMER" SANDAL SALE

FINAL TWO (2) DAYS

"OVER 1000 PAIRS" — FROM CLARKS, HUSH PUPPIE, SELBY, KAUFMAN, MARTINELLI, DIVINA, TENDER TOOTSIES, and More.

HOURS 9-5:30 Mon.-Sat. PHONE 598-3031 OPEN FRI. to 9 P.M.

5-19

2238 OAK BAY AVE.

Everyone has something they like to call their own.

Meet Jim Gilbert

Local Fishing Expert in Eaton's Tackle Dept.

Friday, May 19th, 6 p.m. to 9 p.m.

Is fishing becoming more of a problem than a pastime? Come into Eaton's Sporting Goods Department Friday, May 19th, between 6 and 9 p.m. and get answers to problems on salt water fishing from Mr. Gilbert. He'll also be demonstrating the intricacies of bait cutting, bait rigging and knot tying. If fishing is your hobby don't miss this chance to learn from a man who was one of the top fishing guides in the area!

. . . and he's offering many Gilbert designed fishing accessories at special prices.

You can choose from . . .

Krippled Octopus — A proven, complete, sports-rigged "hoochie." .69 ea.

Krippled Needlefish — An improved trolling spoon. Stainless steel. .69 ea.

Jim Gilbert Slasher — Authentic action herring dodger. 1.79 ea.

Jensen Perkin — Bendable stainless steel. 25 g; 40 g; 60 g. 1.48 ea.

Jim Gilbert Dodger — Stainless Steel. 23 mm size. 2.39 ea.; 28 mm size 2.69 ea.; 33 mm size 2.79 ea.

Jim Gilbert Skookum Rod — Lifetime guarantee on eyelets. Solid fibreglass in one-piece construction. 23.99

Sporting Goods, Dept. 261, Lower Main Floor

EATON'S

5-18x

Rain won't change strategy says top Indy 500 qualifier

INDIANAPOLIS (AP) — Strategy for Saturday's rain-delayed opening of qualification runs for the May 28 Indianapolis 500 won't be any different than if they had been held on time, Tom Sneva, last year's top qualifier, said Thursday.

And in another development, car owner Roger Penske announced that 1969 Indy 500 winner Mario Andretti, a team-mate of Sneva, won't drive in the qualifications.

"There's been some talk that drivers won't gamble on getting a second chance to qualify and will take anything decent in their first run," said Sneva. "I think some drivers may think about doing that, but unless it rains Saturday I think everyone will shoot for the best possible time."

"They (Sneva's records) probably would have been broken over the weekend if we didn't have the rain," said Sneva, a 29-year-old former school teacher who set a one-lap record of 200.535 miles an hour and a four-lap standard of 198.884 last year.

"We've given up trying to get Mario back for this weekend's qualifying," said Penske.

Andretti is in Belgium trying to qualify his car for Sunday's Formula 1 Grand Prix race. Before he left Andretti recorded the fastest lap in the history of the Indianapolis Motor Speedway with a speed of 203.482 m.p.h.

"We've exhausted all possibilities for having Mario qualify in Belgium, fly here for qualifying and then get back for Sunday's race," said Penske. "We just can't do it. We're confident Mike Hiss can qualify the car and we'll go from there."

Hiss, who has been out of championship car auto racing for more than a year, has been driving Penske's back-up car the last two days. Thursday he was timed at 187.970 mph, a speed considerably below what it is expected to take to make a good position in the starting field.

However, the speed of Hiss isn't that critical to Penske's plans for the race. All Hiss has to do is qualify in the 33-car field. USAC rules would force Andretti to the back of the field no matter where Hiss qualifed if Andretti starts the race in the car.

Thursday, Sneva had his fastest clocking here this month with a time of 199.645 m.p.h.

For the second consecutive day, practice was held under sunny skies and the drivers were hopeful the same conditions would prevail through the weekend.

Wade unsigned, Als not worried

VANCOUVER (CP) — David Berger, executive vice-president of Montreal Alouettes, said Thursday the Canadian Football League team is not concerned about reports that Sonny Wade has not signed his contract.

Wade and the Alouettes "made a verbal agreement" last month on one-year contracts for the next three years, said Berger, and "I'm not concerned that Sonny hasn't returned the signed contracts to us."

wea 10 ANNIVERSARY SALE

ABBA Greatest Hits $4.88
MANHATTAN TRANSFER Pastiche $4.88
WARREN ZEVON Excitable Boy $4.88
GEORGE BENSON Breezin' $4.88
GEORGE BENSON Weekend in L.A. $8.69

The Ten

1	FLEETWOOD MAC Rumours	9.xx	$4.88
2	EAGLES Hotel California	9.xx	$4.88
3	LINDA RONSTADT Simple Dreams	9.xx	$4.88
4	ROD STEWART Foot Loose & Fancy Free	9.xx	$4.88
5	QUEEN News of the World	9.xx	$4.88
6	JACKSON BROWNE Running on Empty	9.xx	$4.88
7	ABBA The Album	9.xx	$4.88
8	FLEETWOOD MAC Fleetwood Mac	9.xx	$4.88
9	EAGLES Greatest Hits	9.xx	$4.88
10	LINDA RONSTADT Greatest Hits	9.xx	$4.88

LIMITED QUANTITIES ON SOME ITEMS. NO DEALERS OR AGENTS.

MOVE THAT MUSIC!

PIONEER TC24FA $129.
Millers car stereo price includes a pair of car speakers of our recommendation.
This in-dash AM/FM Multiplex Cassette Machine will fit your car like a glove, due to its adjustable shaft spacing feature.

PIONEER KP-500 $249.
A superb cassette tape section offers fast forward, rewind and automatic end-of-tape reject. The brilliant FM supertuner boasts a noise-cut filter, a "distance" switch, and a usable sensitivity as good as 1.1 IHF.

PIONEER KPH-9000 $383.
This could be the ultimate car sound system. It includes a car stereo cassette tape deck that has no more than .13 WRMS wow & flutter, an FM Supertuner with a frequency response of 30-15,000 Hz, and a Main Amplifier that gives a full 10 watts per channel RMS with no more than 0.8% harmonic distortion.

PIONEER KPH 838 $249.
You could almost call this component stereo, just because of the tonal quality, power and accuracy of its sound reproduction. But it's car stereo, with a main amp that pushes 10 watts + 10 watts RMS at only 0.06% distortion with a frequency response of 15-40,000 Hz. The Cassette tape deck with Dolby offers no more than 0.13% WRM with a signal-to-noise ratio of more than 60dB. Component quality, indeed!

SOUND TO STAY

SONY STR 6800SD
Heres the big one from Sony. The STR-6800 SD AM/FM Stereo Receiver puts out a huge 80 watts + 80 watts RMS. And does it so smoothly, with a minimum RMS at 8 ohms from 20Hz-20,000 Hz at no more than 0.15% Total Harmonic Distortion.
$588.

SONY PS-11 $199.
While a semi-automatic mechanism makes this an uncomplicated machine to operate, its specs show it to be a sophisticated addition to any stereo system. Static balance tone arm, UNITRON cartridge, BSL direct drive motor that reduces wow & flutter .03%. Dust cover and base included.

INFINITY Qa $188 EACH
Enjoy top-of-the-line performance in this terrifically reasonably priced speaker from Infinity. The Qa includes an exclusive EMIT™ electromagnetic induction tweeter for a superb top end response, and an advance Q-woofer for a tight, clean, hard bass. Yet it needs as little as 15 watts of power, with a capability to handle 150.

GET THE PICTURE

SONY KV1541R
Put this 15" colour TV in your bedroom, and then just lie back and take in some beautiful colour. The remote control Commander lets you turn the set on or off, change channels and adjust the volume. 100% solid state, Trinitron Plus colour system, and many more features all wrapped up in a vinyl walnut veneer on wood cabinet. Earphones included.
$599.

Millers #1 MUSIC
726 Yates Mall
Open till 9 Friday
388-6295
VANCOUVER • VICTORIA • EDMONTON • CALGARY

SHOP BY MAIL
HOW TO ORDER
Circle items you want in this ad. Mail the ad back to us. Simple.
ADD 75¢ PER ITEM
It pays for postage and handling. (B.C. residents add 5% sales tax.)
THEN DO THIS
Send cheque or money order including your name, address and phone number to
MILLERS MAIL ORDER
782 Granville Mall, Vancouver V6Z 1J6
CHARGE CARDS
To use your Chargex or Master Charge give us your card number, expiry date and your signature.

Sip for yourself.

PREMIUM BEER B.C. STYLE

Isn't it the best beer you've ever tasted?

At Mercedes-Benz we never forget the most important element in a car's design: the driver.

It is not by chance that Mercedes-Benz sets the standard by which other cars are judged. It is by design.

From the tips of the driver's fingers to the rubber on the road, every detail has a purpose. Form follows function.

You become aware of this design philosophy from the moment you first sit behind the wheel. The seat itself is comfortably firm; it is a *driver's seat* not an armchair. Instruments can be read with least amount of eye movement from the road. All controls are within easy reach.

You needn't even take your hands from the wheel to operate the most frequently used controls. Turn signals, high/low beams, headlight flasher, windshield wiper and washer are all on one multi-function switch a finger's length away from the wheel.

Also a finger's length away is a cruise control switch with a memory! Touch the switch to cruise at a selected speed. Override it to accelerate or slow down. Touch it again and the "memory" will return the car to the previously selected speed. Amazing!

A sure feel of the road

Superb handling traits have long been the hallmark of every Mercedes-Benz. You have an incredibly sure *feel* of the road as the car steps nimbly up and over bumps and around tight curves.

Zero-offset steering, the most recent advance in suspension engineering from Mercedes-Benz, assures firm, straight-line tracking under heavy braking. It also lets you track smartly through turns without axle tramp or sway.

In city traffic you'll appreciate the precise power-assisted steering system. The highest praise of this system may be that it seldom feels like power steering. You never have to fight the wheel but you retain that all-important "feel of the road."

Behind the grille: legendary performance

Behind the famous grille of every Mercedes-Benz there's a power plant suited to a particular driver's needs: ranging from the eminently durable 4-cylinder diesel to the sophisticated 6.9 litre V-8 which can propel our two-ton, five-passenger sedan from zero to 88 km/h *in under 7 seconds.*

Safety: both active and passive

Many of the *passive* safety features of Mercedes-Benz automobiles—rigid passenger shell, front and rear crumple zones, padded interior, collapsible steering wheel and column—were the basis of safety standards now governing passenger cars in many countries.

Of equal importance to a Mercedes-Benz engineer is *active* safety—the car's ability to help the driver avoid trouble. Performance characteristics, such as braking, steering and suspension, play a key role.

Why does Mercedes-Benz go to all this trouble? Simple: the engineers believe their job is to advance the state of the automotive art.

Engineered like no other car in the world

The engineers are the heroes at Mercedes-Benz and they have but one objective; it is to build safe, responsive, practical cars—with as few imperfections as possible.

This philosophy puts engineering ahead of petty economies and precludes the mass production of inexpensive cars. It allows little room for compromise or for shortcuts; just the pursuit of engineering excellence.

A Mercedes-Benz is engineered like no other car in the world.

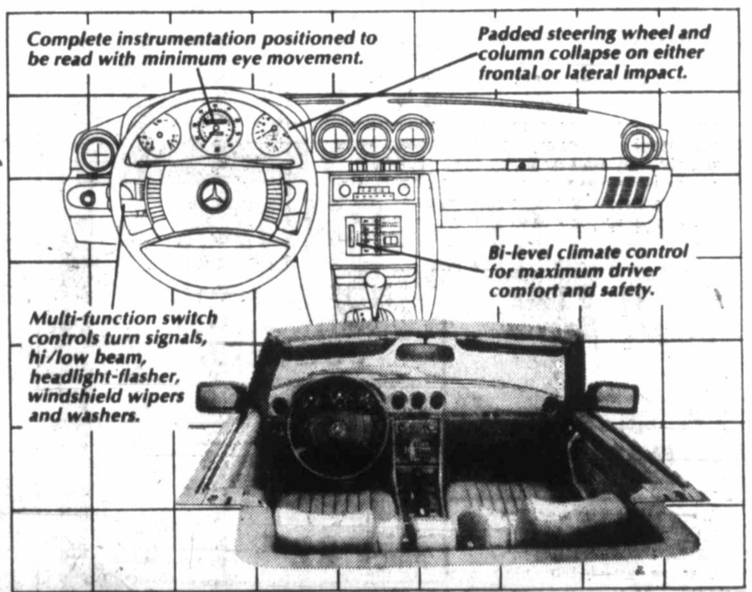

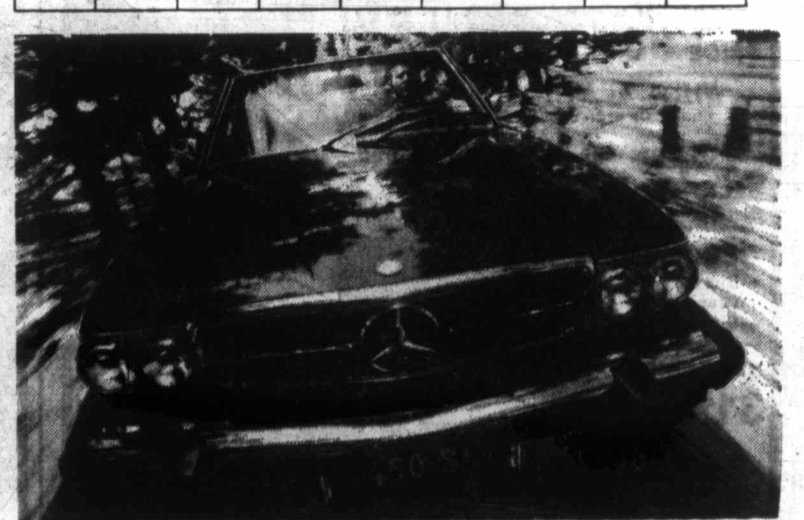

THREE POINT MOTORS Ltd.
2620 GOVERNMENT ST. at HILLSIDE • VICTORIA • PHONE 385-6737 • dlr. lic. D-00740A

Time is ripe for weekend anglers

outdoors
alec merriman

THIS IS THE WEEKEND it should all come together. The weatherman promises fair cooperation for the holiday. Virtually all areas are reporting good catches of salmon, trout and small-mouth bass.

It is the weekend those magical chinooks — 40 pounds and heavier, maybe even a 50-pounder — should show in the Sooke to Oak Bay waters. First coho of the year — five pounds or heavier — should show in mid-Island waters, maybe even Sooke waters. And this is peak freshwater fishing time, so King Fisherman leading trout and bass could be expected this weekend.

Telephone inquiries we have had so far indicate more people than ever before are planning venturesome outdoor trips for this holiday weekend.

★ ★ ★

IN SOOKE TO OAK BAY waters, two or three chinooks in the low 30s and a few more in the high 20s have been taken, but so far the 40-pounders have eluded anglers. But now is the time. Wind has kept most anglers off the water and there should be a build-up of chinooks just waiting for sports anglers.

Don Patterson caught a 21.2-pounder off Secretary Island Wednesday on 120 feet of line and anchovy.

Bill Wishart got a 30-pounder Wednesday morning off Beechey Head on minnow and Earl McDormand got a 28.8-pounder in the same waters on anchovy.

Fishing from Pedder Bay, Dave Martin got a 26-pounder on his deep line off Church Rock. Race Rocks area has been producing halibut up to 100 pounds.

Victoria's Albert Head and Brotchie Ledge waters have been giving up fair numbers of 10 to 15-pounders.

Oak Bay's Chain Island flats has been a hot spot for seven and eight-pounders on Strip Teaser and Super Strip Teaser, fished at 100 feet.

Drift fishermen with sildas, Pirks, Pirkens, Deadly Dicks, Nordics and Buzz Bombs have been doing fairly well off Saanichton Spit and the James Island powder wharf, with Clare Anderson's 33½-pounder on Sunday biggest. A 55-pound halibut was taken off Sidney Spit.

★ ★ ★

SAANICH INLET waters have been quite productive for mid-range chinooks and lots of bluebacks. Bamberton has been one of the hots spots at the Brentwood end, but Coles Bay has been producing for Frank Jenvey and drift fishermen around the Mill Bay marker have had some action.

Goldstream Island - Misery Bay - Chesterfield Rock circle has been producing six to 13-pounders in Finlayson Arm. On Wednesday, Joe Hood got a 13-pounder on Radiant Squirt in Misery Bay and on Tuesday, J. Falconer got a 12.2-pounder off Chesterfield on strip.

Chinook Club holds a Sunburn Derby in Saanich Inlet Sunday, dawn to 2 p.m.

Barry Jenner won last weekend's VSIAA Membership Derby with a 21.10-pounder; Frank Jenvey was second with a 12.9-pounder; Ada Smith third with a 12.2-pounder; W. Grimshaw fourth with a 10.9-pounder, and Bruce Smith fifth with a 10.3-pounder.

Deep Cove fishing has been described as "fantastic." Evenings have been best with fish taken near the surface and down as deep as 150 feet.

Satellite Channel has produced some 18 to 30-pound chinooks.

Porlier Pass has been fair and moochers have been getting a few up to 17 pounds off Bold Bluff in Sansum Narrows. Killer whales and sea lions have been bothering anglers in both those areas.

Limits of bluebacks are being taken in Nanaimo's Five Fingers area, with green and white Flashtails fished closed to surface in mornings and evenings. Chinooks have been harder to find in those waters but some seven and eight-pounders have been taken very deep on white hootchie-type lures.

★ ★ ★

NANOOSE - NORTHWEST BAY waters have been good for blues up to four pounds and they have been taking just about anything red or orange color — Krippled K spoons, Andy Thomas Squids, Radiant Squirts, Octopus, flies — and they have been biting all day with anglers fishing various depths from two ounces of weight to 12 ounces. A few chinooks in the 10-pound range have been taken off Mistaken Island.

Deep Bay waters in the vicinity of Chrome Island have been producing limits of bluebacks, with red Flashtails most productive.

This is the weekend big chinooks usually show around Bates Beach. Bluebacks have been plentiful around Bates Beach and Little River, but they have been fairly far out in the Strait. At Campbell River, John Ebert reports chinooks and bluebacks are being taken "everywhere" and on a variety of lures and bait.

Alberni Inlet - Barkley Sound waters have been producing some big chinooks, especially around San Mateo Bay, and this could be the weekend for the first tyee salmon, 30 pounds or heavier to be weighed into the King Fisherman Contest. A 28½-pounder is heaviest so far.

★ ★ ★

CAMPERS will be glad to hear that all of Goldstream Park will be open this weekend, after closing of a major area while foresters cut down around 130 trees that had been infected with root rot.

It looks like a good weekend to hit the Sayward Lakes. John Ebert reports all the lakes are producing and bobber and worm fishing has been most productive.

This is peak time for freshwater fishing and any lake is worth trying.

Juniors sign manager, coach

QUEBEC (CP) — Quebec Remparts of the Quebec Major Junior Hockey League have appointed Martin Madden as team manager and Rene Drolet as coach.

Both Madden and Drolet have extensive hockey experience in the province, a team spokesman said Thursday, noting that Madden has coached several junior teams while Drolet played for the now-defunct Quebec Aces of the American Hockey League.

ATEX LAWNMOWER LTD.
409 SWIFT ST. 388-6941

TORO
LAWNBOY
McLEAN REELS

USED MOWERS
HAND POWER REELS
ROTARY
SALES and SERVICE

REPAIRS ON ALL MAKES
DOMESTIC and COMMERCIAL

TRADE-INS TAKEN
(in working order)
ON ALL NEW MOWERS

FREE: FOR LIMITED TIME—PICKUP AND DELIVERY IN CITY

FISGARD STORE

5-18

How Your Garden Grows

All about roses

Roses are very successfully grown in B.C., and once planted will produce attractive blooms for many years. The four main types are:

- Hybrid teas (large flowered bush type);
- Florabunda (smaller flowered and shrubby);
- Grandiflora (cross between hybrid tea and florabunda);
- Climbing (long canes with either large or small florets).

Roses require abundant sunshine, good air circulation and excellent soil drainage. Annual pruning is needed to shape plants and remove dead or weak shoots. Frequent spraying with a fungicide is also necessary to control mildew, rust and black spot, the common rose diseases.

Roses are heavy feeders, requiring large amounts of nitrogen, phosphorous and potash plus lesser amounts of calcium, magnesium and sulphur. They are susceptible to damage by aphids, white flies and various caterpillar type chewing insects. Weeding can also be a nuisance around the base of the thorny plants.

Green Valley Systemic Rose Food provides the nourishment roses need, while also controlling insects and weeds. **Green Valley Rose Food** does the same fertilizing job, but without the insecticide and weed killer. For supplementary feeding after the first flush of bloom, apply **Green Valley Hi-Sol 20-20-20**, a soluble fertilizer.

Roses respond best to soil that is near neutral in reaction. **Green Valley Dolomite Lime** will correct the predominantly acid condition found in this area. **Green Valley Sulphate of Potash** can be used throughout the season to improve bloom qualities and stem stiffness.

When planting new roses, **Green Valley Starter Fertilizer 5-15-10** will provide the essential nutrients for healthy growth.

No. 1 in a series of lawn and garden hints. For complete series, write:

Green Valley Fertilizer & Chemical Company
P.O. Box 249, 12816-80th Avenue, Surrey, B.C. V3T 4W8

Firestone®

THIS OFFER WILL NOT BE REPEATED

SAVE $35.12 TO $59.40

ON A SET OF 4 TIRES INCLUDING 19% OFF OUR REG. PRICE AND 5% INCREASE* COMING MAY 20th.

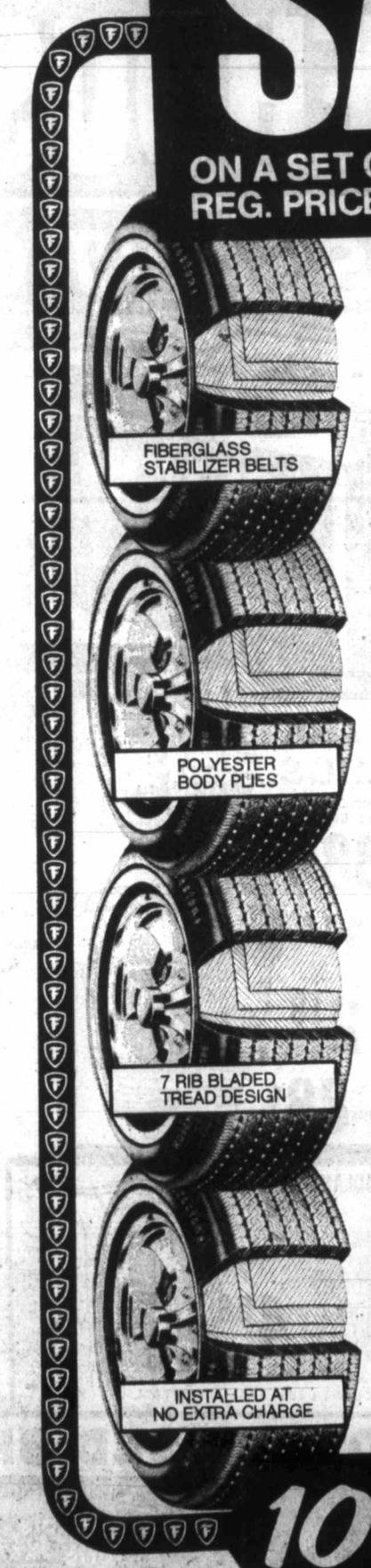

COMPARABLE SAVINGS ON A SET OF 2 — AND SINGLE TIRE PURCHASES

ORIGINAL EQUIPMENT — DOUBLE BELTED
DELUXE CHAMPION

SUP-R-BELTS

JUST IN TIME FOR HOLIDAY DRIVING! HURRY!

THESE PRICES GOOD ONLY UNTIL MAY 20th.

	SIZE	OUR PRICE PER TIRE AFTER MAY 20*	SALE PRICE PER TIRE	PRE-INCREASE SAVINGS PER TIRE	PRE-INCREASE SAVINGS PER 2 TIRES	PRE-INCREASE SAVINGS PER 4 TIRES
WHITEWALL	A78-13	41.17	31.52	9.65	19.30	38.60
	B78-14	42.35	32.42	9.93	19.86	39.72
	C78-14	42.35	32.42	9.93	19.86	39.72
	E78-14	45.08	34.51	10.57	21.14	42.28
	F78-14	46.67	35.74	10.93	21.86	43.72
	G78-14	50.69	38.82	11.87	23.74	47.48
	H78-14	54.22	41.52	12.70	25.40	50.80
	F78-15	46.67	35.74	10.93	21.86	43.72
	G78-15	50.69	38.82	11.87	23.74	47.48
	H78-15	54.22	41.52	12.70	25.40	50.80
	J78-15	60.86	46.60	14.26	28.52	57.04
	L78-15	63.39	48.54	14.85	29.70	59.40
BLACKWALL	A78-13	38.02	29.24	8.78	17.56	35.12
	F78-15	43.52	33.13	10.39	20.78	41.56
	G78-15	47.54	36.26	11.28	22.56	45.12
	H78-15	51.07	38.96	12.11	24.22	48.44
	J78-15	57.71	44.04	13.67	27.34	54.68
	L78-15	60.24	45.98	14.26	28.52	57.04

- ALL TIRES INSTALLED AT NO EXTRA CHARGE
- ALL TIRES BACKED BY FIRESTONE'S NATIONWIDE PRORATED WARRANTY
- FOR YOUR CONVENIENCE, CALL FOR AN APPOINTMENT

THIS OFFER WILL NOT BE REPEATED SO DON'T DELAY, CALL NOW!

10 DAYS ONLY OFFER ENDS MAY 20th.

Firestone Stores

USE OUR Firestone CREDIT PLAN OR...

2882 DOUGLAS ST.
AT GARBALLY AT BURNSIDE
385-1404
Also in Nanaimo

ASK ABOUT OUR 90 DAY PAYMENT PLAN

5-9 ® Reg'd T.M. — Firestone Canada Inc. * Reg'd User.

Affirmed is early favorite

BALTIMORE (AP) — Affirmed will take a second step toward a possible Triple Crown in U.S. thoroughbred racing Saturday in the Preakness against six rivals, including Alydar, who chased him home in the Kentucky Derby.

The Harbor View Farm star was made the early even-money favorite Thursday, with Alydar, the pride of Calumet Farm, second at 7 to 5. In the Derby, Affirmed went off the second choice to Alydar and paid $5.60, a high price for a colt with his credentials.

Affirmed, trained by Laz Barrera and ridden by Steve Cauthen, was the 1977 two-year-old champion. He has won six straight races and 12 of 14 starts and has beaten Alydar in five of seven meetings. A victory Saturday would not only keep the chestnut colt's Triple Crown chances alive but would make him a millionaire. He goes into the 1 3-16-mile race at Pimlico with earnings of $887,027.

With seven starters the Preakness will have a purse of $188,700 and a winner's share of $136,200.

"It looks like a two-horse race," said John Veitch, Alydar's trainer. And that's exactly what it looks like, with Believe It, third in the Derby, considered the best of the others—Track Reward, Noon Time Spender, Indigo Star and Dax S.

But Affirmed vs. Alydar won't be the only intriguing rivalry in the 103rd Preakness. There also will be a father-son match.

Albert Barrera, the trainer of Track Reward, is the son of Laz Barrera, and while he opposed his father in races before this will be the first time he has run a horse against him in a stakes.

"I do have an idea why," Laz Barrera said when asked what he thought of his son bringing Track Reward to the Preakness. "The idea I have is the people who own him (Raymond, Lester and Elmer Aisquith) are from Maryland."

Track Reward, who was fifth in the Withers at Aqueduct last Sunday, was expected to run in the $125,000-added Illinois Derby Saturday at Sportsman's Park. But Albert Barrera, 24, said he and the owners made a mutual decision to try the Preakness.

Hickory Tree Stable's Believe It, ridden by Eddie Maple, also is capable of early speed, but trainer Woody Stephens said he doesn't expect him to be on the lead unless the track is sloppy as it was Thursday when Believe It blew out three-eights of a mile in 34 3-5 seconds.

But the track probably will be fast Saturday. No rain is forecast for Friday or Saturday and the temperature Saturday is supposed to be in the low 80s. Post time is 2:40 p.m. PDT with CTV (Cable 8) to televise from 2 to 3 p.m.

Five of Affirmed's six defeats in 15 races have been in races won by Alydar. His other loss was a runner-up finish to Believe It in the Remsen in his final race as a 2-year-old.

The field, scale-weighted at 126 pounds, in post position order is Noon Time Spender, Believe It, Alydar, Track Reward, Dax S., Affirmed and Indigo Star.

Exhibition Park Racing entries

VANCOUVER — Tonight's entries for thoroughbred racing at Exhibition Park:

First—$2,150, claiming, 3 year olds, 6½ furlongs:
Pappy Jack (K. Smith) 112
Hasty Duke (M. Mena) 112
Advocate General (Wolski) 117
Miss Osoyoos Pen (Rocha) 105
Alarmed (Johnson) 112
Fantastic Fellow (Krasner) 115
Olympic Dream (Arnold) 117
Chief Constable (Wilk'n) 112
Stand Easy (Loseth) 122
Franshot (Frazier) 112
Also eligible:
Red Devil (Johnson) 117
Dreamme Marnier (A. Smith) 117

Second—$2,150, claiming, 3 year olds, 6½ furlongs:
Jungle Breeze (Frazier) 112
Okanagan Morn (Winick) 117
Roman Fred (Wilkinson) 112
Will A Dell 112
Restless Gambler (K. Smith) 112
Blue Saber (Arterburn) 117
Paris Road (Johnson) 117
Copper Tav (Williams) 112
Town Prowler (Stein) 115
Macaquack (Arnold) 117
Also eligible:
Determined Road (LeBlanc) 117
Solid Rhythm (K. Smith) 112

Third—$2,300, claiming, 2 year olds, nursery course:
Jimson Star (Winick) 118
Loving Call (Arnold) 118
Crimson Point (A. Smith) 118
Donna Mac (Demorest) 118
Poquita (J. Mena) 118
Hasty Talent 118
Patty Tav (Dailey) 118
Heer N'There (Brownell) 118
Pass The Wire (Williams) 118
Jet A Belle (Johnson) 118
Also eligible:
Too Much Gin (Krasner) 118
Leward Cove (Loseth) 118
Bridesville Belle (Brown'l) 118
Langley's Baby (Stein) 118

Fourth—$2,150, claiming, 4 year olds, up 6½ furlongs:
Route Foreman (Arnold) 119
Choice Lad 117
Bud's Playboy (Wilkinson) 114
Edith's Dancer (Loseth) 122
Garibaldi (Stein) 119
Rocky Webb (Skinner) 122
Goin Dude (Williams) 114
Soisbeau (Frazier) 114
Budding Talent (J. Mena) 119
Great Guns Rose (Johnson) 119
Also eligible:
Scots Rule (A. Smith) 122
Lucky Look (Arnold) 119
Deux Go (M. Mena) 114
Itsgonnabeclose (Brownell) 114

Fifth—$3,600, claiming, 4 year olds up, 6½ furlongs:
Hollyrood Road (Wolski) 114
Hanini (Walker) 114
Fuddle Duddle (A. Smith) 114
Kims Fancy (Stein) 114
Sir Laffalot (Arterburn) 114
Gallant Dave (Arnold) 114
Devon Sea (Williams) 109
Palm The Pea (Winick) 114
Lord Occo (Dailey) 114
Hacker 114
Also eligible:
Top Sport (Skinner) 114
Zip Note (Skinner) 114
Fleet Allnation (Johnson) 115
Welcome North (Wilk'n) 107

Sixth—$3,600, claiming, 4 year olds up, 1 1-16 miles:
Dock Affair (Winick) 117
Coaldust Kid (Johnson) 117
Beachmaster (Krasner) 119
Cinnamon King (Dailey) 114
Weedonal (Carter) 114
Big Midget (Skinner) 114
Winning Touch (Wilkinson) 109
Poolcanna (J. Mena) 114
Dawn Duster (Walker) 119

Seventh—$4,200, claiming, 4 year olds up, 6½ furlongs:
Melody Maker (Williams) 109
Mark McCoy (Winick) 114
Ardmore (Stein) 112
Orlie's Jet (J. Mena) 116
Super Pest (Loseth) 118
Boy Dancer (A. Smith) 116
Frank Foto (Arterburn) 117
Wood Eve (Triveno) 117
Sailor's Horizon (Skinner) 114
Andy's Star (Johnson) 114
Also eligible:
Bendaway (J. Mena) 114
No Arrhythim (Dailey) 117
Whip Shot (Krasner) 114
Talk On (A. Smith) 114

Eighth—$5,200, claiming, 4 year olds up, 6½ furlongs:
Lucky Gary (Williams) 114
Pet's Pride (M. Mena) 109
Lucky Times (J. Mena) 116
Timothy Turk (Loseth) 112
Blue Gravy (Johnson) 116
Born Critic (Walker) 112
Saccie 105
Malabhai (Krasner) 114

Ninth—$5,300, allowance, 4 year olds up, 6½ furlongs:
Anikrisava (Loseth) 115
Fleet and Sweet (Arter'n) 114
Brandy's Quicker (Skinner) 111
Little Bit of Nana (Stein) 111
Favorite Song (Winick) 114
Boundray Girl (Bray) 116
Sheba Baby (Dailey) 111
Market Mood (Wolski) 110
Moon Lodge (Williams) 108

Tenth—$2,600, claiming, 3 year olds up, 6½ furlongs:
Double Dev (Loseth) 112
Jay's Poppy (Johnson) 119
Reina Cocina (A. Smith) 112
Swift Peggy (Wilkinson) 107
Tumble Mina (Frazier) 112
Rosie De Rivefter (J. Mena) 115
Peggy Princess (Stein) 112
Naramata Belle (Skinner) 117
Curious Call (Arterburn) 112
Portsider (Krasner) 114
Also eligible:
Rad's Lady (Winick) 112
Heavenly Dawn (Williams) 110

Advertising brings product information to you

CANADIAN ADVERTISING ADVISORY BOARD

SUBARU $3997
13th Anniversary Sale Price
Current Factory List $4439 save $442
Hurry while Sale's on.
Brian Holley
3319 Douglas

NO WONDER PEOPLE STAY WITH BONDED STOCK.
Its good quality mixes with ice, cola, ginger, water and people.

CAL-VAN WAREHOUSE SALE

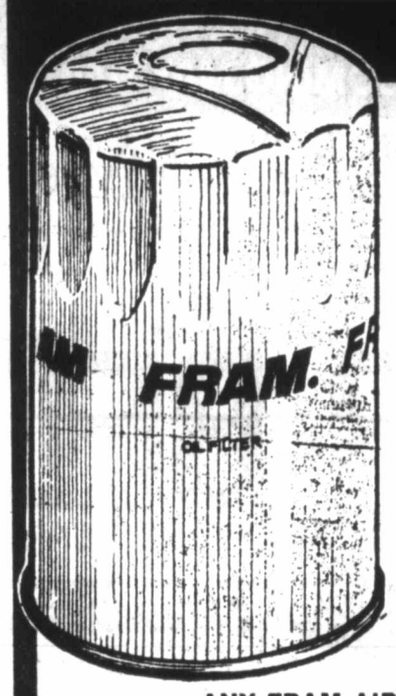

SAVE NOW!
PH8A-PH13A
PH25-PH30
PH43
Ford-GM-Dodge-AM
Buy two for future changes
HERE'S A CHANCE TO SAVE ON ONE OF CANADA'S FINEST OIL FILTERS! REPLACE EVERY TIME YOU CHANGE YOUR OIL FOR LONGER ENGINE LIFE!
1.88 EACH (LIMIT 2)
ANY FRAM AIR FILTER SAVE 20%

ASSAULT ON BATTERIES

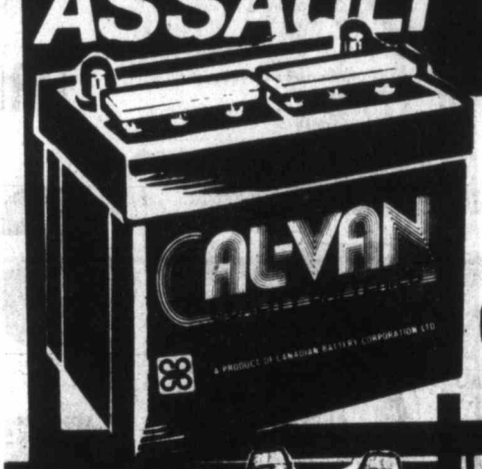

CAL-VAN PERFORMANCE TESTED
LIFE TIME BATTERY
GROUP 24 $39.88 ex.
GROUP 27 $42.88 Ex.
GREATEST BATTERY VALUE OFFERED ANYWHERE AT SPECIAL SAVINGS!
CAR AND MARINE (SD24C) exchange 29.88

turtle wax
CAR WAX SALE

LIQUID 2.88
HARD PASTE 3.88
ZIP WAX WASH 2.48
RIDE 'N SHINE

SPARK PLUGS
Fill up with Champion A.C. Autolite, Bosch, N.G.K.

Non resistor 88¢
Resistor 1.18
Spark Plug Socket 2.18
Thickness Gauge 88¢

DIXCO INDUCTIVE
No. 418
TIMING LIGHT
44.88
SAVE 11.00
Reg. 55.88
LIFETIME WARRANTY
DIXCO NON-INDUCTIVE
No. 414 Reg. 39.88
SAVE $10.00
29.88

ENGINE TIRED — BURNING OIL?

Give Your Car New Life! All types engines for cars, trucks, and industrial.
from $548 warranty 24,000 mi. or 24 mos.
Exchange/Installation Extra
RE-MANUFACTURED ENGINES
Example: Chev 6 cyl. 194 cu. in.

1½ TON JACKS
14.88
Regular 19.88

SUN SUPER TACH TACHOMETER

49.88
WIDE SWEEP 250° SCALE AND THREE RPM RANGES FOR 4-6-8 CYL. ENGINES SOLID STATE
SAVE 10.00 Reg. 59.88

COOLANT RECOVERY SYSTEM
SAVE YOUR COOLANT!

RECYCLES VALUABLE COOLANT AND PREVENTS ENGINE OVERHEATING DUE TO COOLANT LOSS! EASY TO INSTALL
4.88
SAVE 2.00

"DYNOMITE"
Expert Installation from 10.00
CRAIG
STEREO SALE
With every purchase of a Craig Stereo, you get your choice of any Craig Speakers
½ PRICE
"Let Craig DYNOMITE some sound in your wheels!"

MANY MORE UNADVERTISED SPECIALS

5-18

• Prices good 'til Monday
• Rain checks cheerfully given on sale items sold out
• All items illustrated exactly or as near as possible

CAL-VAN
751 Cloverdale
Victoria
(Near Douglas)
386-2155
AUTO SUPPLY CENTRES

WE RESERVE THE RIGHT TO LIMIT QUANTITIES. SALE CONTINUES TO MONDAY. RAIN CHECKS CHEERFULLY GIVEN ON SALE ITEMS SOLD OUT.

OPEN
MON.-WED. 9-6
THURS.-FRI. 9-9
SAT. 9-5:30
SUN. 10-5

Provincial COURT

An Edmonton man received suspended sentences in Victoria provincial court Thursday after pleading guilty to charges of theft under $200 and false pretences involving six cheques totalling more than $440.

He was also given one year's probation by Judge Harold Alder and ordered to make restitution.

Jack Waites, 23, was arrested in the Alberta capital and brought to Victoria to stand trial on the offences which took place between September and December last year. The court was told that he was to have appeared on those charges in Victoria last January but failed to do so because he was needed in Toronto on an urgent family matter. The court was told that once there, he tried unsuccessfully to have the charges waived to that jurisdiction.

He has since been living in Edmonton.

Most of the cheques were tendered at various branches of a bank at which Waites had an account. He used an expired credit card from that bank to secure ready payment for the cheques.

Waites' counsel told the court that his client had an alcohol problem and he "wrote those cheques for this reason."

The theft charge involved a bottle of whisky taken from an Esquimalt residence Dec. 31.

●

The lawyer for an 18-year-old man charged with writing bad cheques in Campbell River earlier this year said his client committed the offences "out of financial desperation."

Thomas Johnston, of 4579 Quadra, pleaded guilty to writing the cheques, one for $79.23 and the second for $201.68.

His counsel told the court a fine would have a deterrent effect on his client who had already spent three nights in custody.

"The process itself has had some effect on him," he told the court.

Alder suspended sentence but placed him on six months' probation for the charge involving the lesser amount and one year's probation for the charge stemming from the cheque in excess of $200.

He was ordered to make repayment to the two Campbell River businesses.

●

An 18-year-old man already serving a six-month sentence imposed Wednesday on another charge was given five days concurrent after he pleaded guilty to a charge of breach of probation.

The charge against Stanley Steven West, 18, of 1736 Duchess, was laid in connection with a probation order accompanying a March 30 suspended sentence on a charge of theft under $200.

●

"What were you trying to prove—that you don't like plants or were stronger?" Alder asked David Edward Jones, 24, of 557 Paradise, after he pleaded guilty to a charge of mischief in a Wednesday night incident in Bastion Square involving an overturned planter.

Jones told the court he had been drinking before the incident.

He was ordered to make $110.55 restitution to the city of Victoria for the overturned concrete planter and its contents.

Jones was also fined $600 and given six months' probation for the offence.

●

A 20-year-old man who sped off in fear after a traffic offence in order to avoid police May 11, was told by Alder that "you can be impaired by emotion as much as by liquor."

The court was told that police pursued James John Vanyo of 1480 Garnet at speeds up to 60 kph during which Vanyo struck a lamp standard. He then abandoned his vehicle and fled on foot, later reporting it as stolen.

He was fined $500, given six months' probation and ordered to make restitution of $150 for the lamp.

●

Gary Labouchan, 29, of 10293 Godfrey Place, Sidney, was fined $500 after he pleaded guilty to an impaired driving charge laid in connection with an April 27 incident.

Heroin addict

Jail, probation for tragic case

A 23-year-old man was sentenced in Victoria county court Thursday to a nominal one day in jail for being unlawfully at large from William Head Institution June 14, and three years' probation for breaking and entering and theft at an Esquimalt doctor's office Oct. 26.

Judge E.J.C. Stewart ordered Dennis Paul Tabish, as a condition of his probation, to attend and complete a heroin addiction treatment program at Adonis House in Kamloops.

Tabish, arrested July. 10, was sentenced in Campbell River in 1975 to six months for forgery, uttering and breach of probation and to 18 months consecutive for breaking and entering, theft, forgery and uttering. He escaped from Jordan River camp and was sentenced to a further five months Jan. 5, 1976.

Defence counsel Malcolm Macaulay said Tabish feared returning to William Head without "certain goods" other inmates had instructed him to bring back while he was out on day passes, such as drugs.

He said Tabish had been told to bring back more drugs, the money he was given, or not to return at all.

He said Tabish had tried on his own to break his drug addiction and was willing to take supervised treatment at Adonis House.

Although the prosecution sought a jail sentence, Stewart said it was a tragic case and there were no facilities to cope with the problem within the correctional system.

Robert Louis Michelin, 54, who pleaded guilty to theft earlier, was placed on probation for six months and ordered to pay back $541.

Court was told he was working as a car salesman and deposited the money from a purchaser in his bank account and not the firm's.

Anti-Trident group ready for weekend

BANGOR, Wash. (AP)—Thousands of demonstrators plan a weekend parade and vigil outside the Trident nuclear submarine base, culminating in an illegal entry of the Navy base itself.

After a march and candlelight demonstration Sunday, hundreds of volunteers have planned to clamber onto the base, using ladders and mattresses if necessary to scale the barbed-wire fence.

"We want to fill the jails," Bob Bradac, a leader of the group *Live Without Trident*, said of the non-violent protest. "We want it to have an impact that will be heard out of our area. We want it to be heard in the United Nations."

In a special session May 23, the UN General Assembly will for the first time in its history discuss nuclear disarmament.

Another anti-Trident group in Groton, Conn., where the first of the submarines are being built, plans a weekend protest in support of the Bangor action. Civil disobedience is also planned early Monday.

After a day-long demonstration Sunday at a farm outside the Navy base at this Kitsap Peninsula town 20 miles west of Seattle, protesters plan to climb six-foot fences and enter military gates shortly after sunrise Monday. Their plan is to gather on a grassy knoll surrounded by Navy office buildings.

Service Sunday for Moro

Eugenio Zappella, president of the Italian Club o Victoria, will address a memorial mass at Sacred Heart Roman Catholic Church at 3 p.m. Sunday for former Italian premier Aldo Moro, murdered last week by the Red Brigades terrorist gang.

Children dressed in native Italian costumes will attend, along with other members of Victoria's Italian community. The church, at 4040 Nelthorpe, will fly the Italian flag for the occasion.

Rev. Daniel Johnston will conduct the service.

5-inch Continuous GUTTER in baked enamel 10% OFF
INSIDE OR OUTSIDE STORM WINDOWS THERMO WINDOWS
479-7121 FREE ESTIMATES
B.C. ALUMINUM "THE NAME YOU KNOW"

DEPARTMENT OF FISHERIES AND ENVIRONMENT

PUBLIC NOTICE
SALMONID ENHANCEMENT PROGRAM

This five-year $150-million program is being undertaken to increase the salmon and trout stocks in British Columbia through the construction and operation of fishways, hatcheries, spawning channels, incubation units, rearing ponds, flow-control structures and other works; and by application of techniques such as habitat improvements, stock transplants, and others.

The program embraces data acquisition and processing; reconnaissance and feasibility studies; design and construction of works and stream improvements; operation and assessment of facilities and projects; and biological, engineering, and socio-economic research. Certain components of the work are being contracted out to the private sector and, in response to a number of requests, the Fisheries and Marine Service will be presenting a familiarization briefing for consultants, contractors and other interested parties as follows.

Date: May 24, 1978
Time: 9 a.m.
Location: Commonwealth West Ballroom, Holiday Inn, 1133 West Hastings Street, VANCOUVER.

D. C. Kerr,
Chief, Administrative Branch,
Fisheries Management.

OLYMPIC STAIN BUY THREE GET FOUR
OVER-LAY OR OLYMPIC STAIN
FULL COLOUR RANGE
BUY 3 GET 4*
*GALLONS ONLY

SATURDAY BIG BUY CHARCOAL BRIQUETTES
10 lb. bag
1.57
1500 BAGS ONLY ON SALE ONLY WHILE THEY LAST

McCULLOCH CHAIN SAW MINI MAC
12" BAR
gas model 99.95 ea.

POWER PRICED
HOLIDAY WEEKEND SAVINGS
PRICES EFFECTIVE THROUGH MAY 27 OR WHILE QUANTITIES LAST

HIBACHI
10"x20" Double grill Complete
6.97
Requires Assembly

PICNIC TABLE KITS
All No. 1 cedar. Compare our price, Compare our quality
27.95
Top and seats pre-assembled.

PATIO SLABS
20"x20" Pebbled or Plain
YOUR CHOICE
1.85 each

CONCRETE MIX
60-lb. bag Just add water
1.88 each

CEDAR PLANTER BOXES
Great for patio gardens
3' 3.95 ea.
4' 4.95 ea.
5' 5.95 ea.

INCINERATOR KITS
No motar required.
16.95 ea.

GARDEN STAKES Bundle of 10 pcs.
6' 2.65 bdl. 8' 2.95 bdl.

UTILITY P.E.T. 2x4 STUDS Bundle of 6 pcs. 4.95 bdl.

INDOOR-OUTDOOR CARPET
Latex back 2.59 sq. yd. Rubber back 2.79 sq. yd.

SUPERTONE LATEX FENCE STAIN Red only 3.95 gal.

VINYL CARPET RUNNER 27" width, Gold, clear, green. lin. ft. 44¢

PLASTIC GARBAGE CAN 16 gallon with lid 4.59 ea.

SNUG-FIT CELLULOSE INSULATION 28-lb. bag 4.88 ea.

WIN the Steaks for Your Next Bar-B-Que

WIN A $50.00 Shopping Certificate from GRAHAM MEATS
1661 Fletham
Fill out this coupon and deposit it in the barrel
AT LUMBERWORLD

STEAK BAR-B-QUE DRAW
NAME .....
ADDRESS .....
PHONE .....
Draw will take place at 5:30 p.m. this Saturday, May 20th 5-19

LUMBERWORLD
3955 Quadra • 479-7151
OPEN SIX DAYS A WEEK
7:30 a.m.-5:30 p.m.
CHARGEX VISA master charge

IMAGINE
BRAND NEW 1977 MODELS
NO PRICE INCREASE ON THESE REMAINING UNITS
LOOK AT THESE UNHEARD OF PRICES

TRUCKS

Stock No. 7-3494
1977 CHEV ½-TON PICKUP — LONG BOX
Scottsdale — 350 V8 4-barrel, automatic transmission, power steering, power brakes, radio, gauges, etc.
REDUCED TO SELL AT $6082

Stock No. 7-3483
1977 CHEV ½-TON PICKUP LONG BOX — SCOTTSDALE
350 V8, 4-barrel, power steering, power brakes, radio, automatic transmission, gauges, chrome bumpers, chrome grille, etc.
REDUCED TO SELL AT ONLY $6132

Stock No. 7-3501
1977 CHEV 1-TON CAB AND CHASSIS — 157" WHEEL BASE
Dual rear wheels, 350 — 4-barrel V8 engine, automatic transmission, power steering, power brakes, radio, auxiliary fuel tank, gauges, mirrors, auxiliary rear springs — trans. oil cooler, etc.
REDUCED TO SELL AT ONLY $6586

Stock No. 7-3533
1977 CHEV. ½-TON PICKUP — 4-WHEEL DRIVE — SCOTTSDALE
350 — 4-barrel, V8 engine, special two-tone paint. Power steering, radio, mirrors, marker lamps, automatic transmission.
REDUCED TO SELL AT ONLY $6722

Stock No. 7-3569
1977 CHEV ¾-TON FLEETSIDE PICKUP — CAMPER SPECIAL — SILVERADO
V8-350, 4-barrel engine. Automatic transmission, power steering, power brakes, radio, sliding window, auxiliary tank, tilt steering wheel. Custom interior — mirrors, etc.
REDUCED TO SELL AT ONLY $7363

— CARS —

Stock No. 7-1609
1977 CHEVETTE HATCHBACK
Big engine, rear defogger, bucket seats, automatic transmission, console, radio, whitewalls, sport mirrors.
REDUCED TO SELL AT ONLY $4208

Stock No. 7-3016
1977 VEGA HATCHBACK
Rear defogger, bucket seats, console, automatic transmission, radio, deluxe bumpers, whitewalls, sport mirrors, custom interior.
REDUCED TO SELL AT ONLY $4686

Stock No. 7-2016
1977 MONZA 2+2 — SPYDER EQUIPMENT
305-V8 engine, automatic transmission, power steering, power brakes, rear defogger, special instrumentation, tinted glass, radio with tape, etc.
REDUCED TO SELL AT ONLY $6279

FULL FACTORY WARRANTY
ALL TRADES WILL BE ACCEPTED
WE CAN ARRANGE G.M.A.C. OR BANK FINANCING
BUT ONLY AT
CORNELL G.M.
3050 DOUGLAS ST. 385-5777

Another sidewalk cafe coming downtown

There will be another sidewalk cafe on the Government Street mall this summer.

Victoria city council's downtown economic development committee approved an application Thursday from the Mount Everest Cafe, formerly the Poodle Dog, at Government and Yates, to have six to 10 tables on the sidewalk.

The committee rejected a petition from nearby merchants who said the request should be denied because it would create litter problems, impede pedestrian traffic and become a "place to hang around."

The aldermen didn't accept those arguments. Ald. Murray Glazier said there had been no problems with the other two restaurants that had tables outside— Brandt's and Sam's Deli.

He said it was a very attractive addition to the mall.

B.C. planning to enforce court maintenance orders

VANCOUVER (CP)—Maintenance orders for spouses and children imposed by the courts will be automatically enforced, according to Attorney-General Garde Gardom.

"Automatic enforcement will be an attempt to provide a more effective and more efficient way to assure the support of children and spouses by those primarily responsible for such support," Gardom told the annual conference of the Association of Family Conciliation Courts.

He said there were about 21,000 single parents in British Columbia forced to rely on public funds for financial assistance to the extent of about $122 million a year.

Automatic enforcement was one of the recommendations of the Berger royal commission on family and children's law.

The commission said a public agency should have the responsibility.

Gardom said when the program became operational, a government agency, with the consent of the maintenance recipient, would assume responsibility for starting enforcement action which would include wage deductions and the sale of goods or property.

THE TOP HATS ARE COMING
Seaspray Prop. Ltd.
Northern Pacific Realty Ltd.

RCMP chief questioned by Commons committee

'Surreptitious entry not illegal'

OTTAWA (CP)—RCMP Commissioner R.H. Simmonds maintained Thursday that "surreptitious entries" by Mounties acting without warrants weren't illegal.

However, he said, he ordered them stopped last September because they were reaching dangerous proportions.

Simmonds was replying to questions by Stuart Leggatt (NDP—New Westminster) in a session of the Commons justice committee.

A royal commission into RCMP wrongdoing was told in April that since 1970, RCMP criminal investigators entered 419 premises, 402 of them in British Columbia, in what were called "intelligence probes."

Simmonds was commanding officer of the Lower Mainland RCMP division in British Columbia in 1975-76, when some of the investigations occurred.

"A commanding officer would have no awareness at all of many of these cases," Simmonds said.

He said the entries were regarded as legal because "for breaking and entering to be illegal, it must be accompanied by intent" to commit a crime.

Leggatt asked whether Mountries were trained in "housebreaking procedures."

"I'm not going to discuss in any depth techniques," the commissioner replied.

He said that two East Indian girls "buried alive" beneath a garage floor in Burnaby were found because of "a surreptitious entry" into the garage by a policeman.

When Simmonds said many of the intelligence "probes," called "fishing expeditions" within the force, were aimed at drug cases, Leggatt asked why the investigators didn't use writs of assistance. Such writs give the officer who holds one power to enter any place at any time.

Simmonds said many officers didn't have writs, the number in use was declining, and "this has caused us some difficulty." There was "far too great a restriction on writs."

Justice Minister Ron Basford froze the issuance of such writs for a year after a Federal Court of Canada judge said in February, 1977, that he had issued 29 of them "reluctantly and dispairingly."

The freeze was lifted recently as Basford introduced a bill that would end issuance of writs to customs officers and require more information to be given to court when Mounties sought such writs for drug investigations.

Break-ins probed at Lagoon homes

Colwood RCMP are investigating several break-ins at Esquimalt Lagoon houses over Wednesday night.

The theft of a 1953 Cadillac not far from that area is also believed to have been done by the same person.

The suspect, described as about 22, with neat, shoulder-length blond hair and blue eyes, was frightened off when an occupant of 201 Goldfinch found him crouched in the dining room in the early hours of Thursday.

Although he is believed to have broken into two other houses in the neighborhood, only a small amount of change was reported missing from one of them.

An attempt was made to enter two other houses, but in one case police believe dogs frightened off the intruder.

According to RCMP, the break-ins were the first of the year for the Esquimalt Lagoon area.

CBers aid fight on forest fires

Thousands of citizens' band radio operators across B.C. have volunteered to call in and report forest fires, a spokesman for the B.C. Forest Service said Thursday.

Don Owen, forester in charge of protection, said the operators helped the service's early-detection system.

He also said the forest fire hazard across B.C. remained low, with the exception of some northern areas where the danger was moderate to high. Thirty-one new fires were reported in the last week, for a total of 131 this year, compared with 269 in the corresponding period last year, he said.

Firefighting costs this year total about $58,500 compared with $214,800 for the same period in 1977.

Marine Calendar

NAVY

Qu'Appelle—returning today at 4 p.m.
Chignecto, Cowichan, Miramichi, Chaleur—returning today at 4 p.m.

MARINE SCIENCES

Parizeau—Esquimalt.
Vector—Dean Channel.
Pandora II—northwest Vancouver Island.
Richardson—Vancouver.

COAST GUARD

Camsell—Prince Rupert area.
Douglas—Bamfield patrol area.
Racer—Gulf Islands patrol area.
Ready—Queen Charlottes patrol area.
Quadra, Rider—in port.
Vancouver—on weather station.

MERCHANT MARINE

Villanger—Esquimalt.
Maribor—Crofton.
Harfleet—Alberni.
Star Bulford—Gold River.

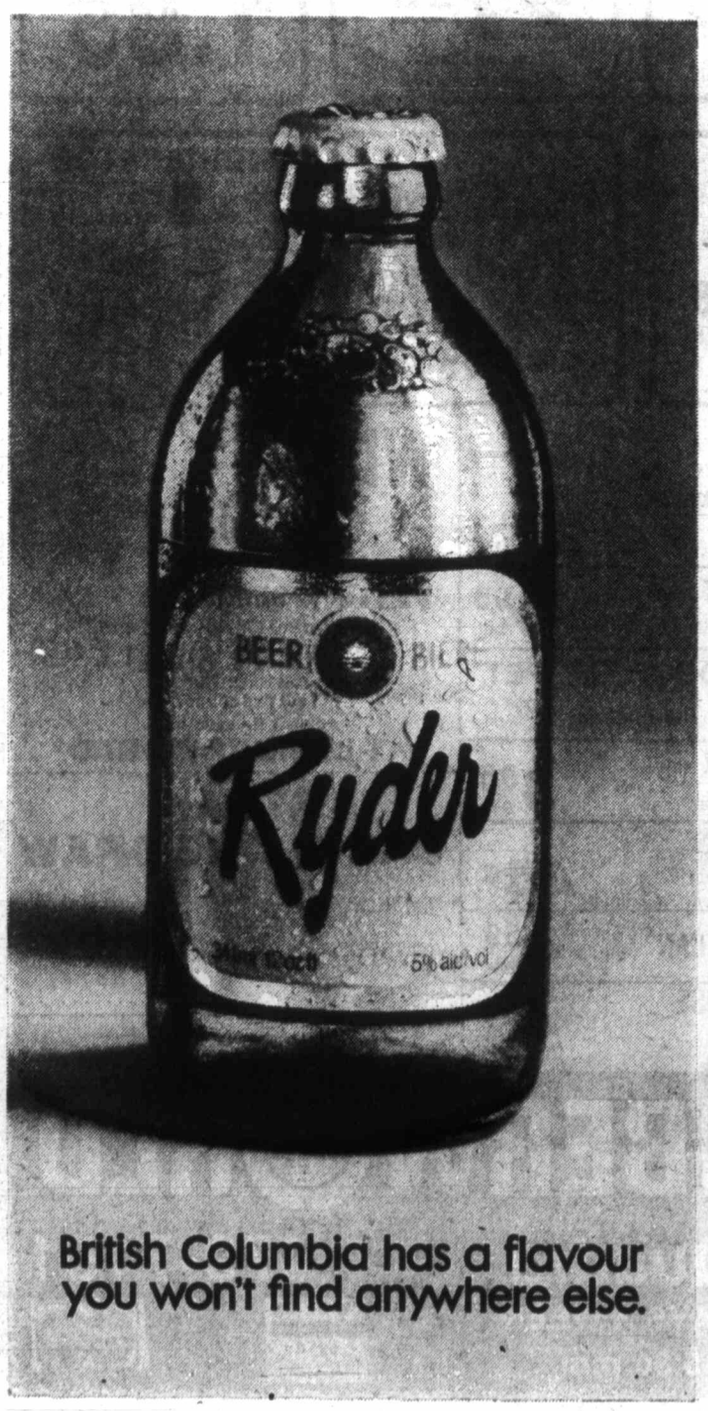

British Columbia has a flavour you won't find anywhere else.

Zellers VICTORIA DAYS

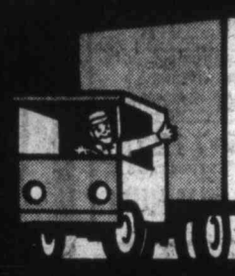

PRE-HOLIDAY Sale

2 DAYS ONLY
FRI. and SAT., MAY 19 and 20

BARK CHIPS AND BARK MULCH
2-cu.-ft. bag
Reg. 2.89
SALE 1.87

WOODS TENT
10'x8'x6'9"
Reg. 99.99
SALE 87.87

COLEMAN DURABOND COOLER
42 qt.
Reg. 26.99
SALE 22.88

SLEEPING BAG BOXED
4-lb. fill.
Reg. 21.98 SALE .. 15.97

COLEMAN CAMP STOVE
"Tourist" — Two burner.
Reg. 27.97 SALE .. 23.97

WET ONES MOIST TOWELETTES
Reg. 1.77 SALE 1.44

GARDEN HOSE
50' nylon reinforced.
Reg. 4.99 SALE 3.97

BIG, BIG BUY BLANKETS
72"x84"
Reg. 7.97 SALE 5.97

INFANTS' CAR SEAT
By Strollee
Reg. 54.88 SALE .. 44.97

UMBROLLA STROLLER
By Cross River
Reg. 21.88 SALE .. 17.97

SPRING CAMP COT
Floral canvas.
Reg. 17.99 SALE .. 15.88

PATIO TABLE
Sturdy plastic, assorted colours.
Reg. 4.77 SALE 3.88

PAINT BIG, BIG BUY
Exterior-Interior White Enamel
Reg. 8.99 Gal. SALE ..... 5.99 Gal.

EXTENSION CORDS
100' yellow, 3-wire.
Reg. 12.99 SALE 9.97

10-SPEED BIKES
26" and 27" wheels.
Reg. 99.00 SALE .. 88.00

HERITAGE SHEET ENSEMBLE
TWIN. Reg. 18.97 ..... 12.97
DOUBLE. Reg. 23.88 ..... 16.88
QUEEN. Reg. 29.88 ..... 21.88

COLECO WALKIE TALKIE
Battery operated.
Reg. 19.99 SALE 7.77

MEN'S T-SHIRTS
Small, medium, large.
Reg. 2.27 SALE 1.77

TATAMI SANDALS
Ladies and Men's S.M.L.
Reg. 1.99 SALE 1.66

PILLOW
Shredded foam filled.
Reg. 2.49 SALE 1.88

LAWN MOWER
Gas powered. 3-h.p. Briggs & Stratton
Reg. 109.88 SALE .. 99.00

CAMERA OUTFIT
Kodak Instamatic X15F. Includes flip flash and film.
Reg. 22.88 SALE .. 17.97

ROTO-TILLER
Briggs & Stratton 5-h.p. engine Chain drive.
Reg. 299.88 SALE 267.00

Zellers HILLSIDE SHOPPING CENTRE
OPEN MON. TO FRI. 9:30 to 9:30
SAT. 9:30 to 6:00
CHARGEX
5-18

Accused officer's hand-written letter admitted

Court martial evidence blocked

Despite a possible major setback Thursday afternoon, the prosecution in the court-martial of a 29-year-old naval officer was able to introduce a potentially damaging, two-page, hand-written letter as evidence.

Lieut. William John Edward Fredericks, 979 Thomas, is facing 10 charges relating to his duties as supply officer of HMCS *Mackenzie*. Most serious of the 10 counts is a charge of failure to account for $3,520 in non-public funds between May 24 and June 30, 1977.

The disciplinary court martial opened Wednesday morning at CFB Esquimalt and a trial-within-a-trial began, ending shortly before noon Thursday.

LT.-COL. Arthur Swainson of Ottawa, the judge advocate, ruled after the voir dire that all statements made after noon, Feb. 6, were not admissible as evidence before the full court. Swainson said he was not satisfied that Fredericks' statements to Master Warrant Officer Warren James Holm of the CFB Esquimalt military police, Constable John McDonald of the Esquimalt police detective branch, Cmdr. John McIntosh, captain of the *Mackenzie*, and Lieut. Bev Carey, who took over from Fredericks as the *Mackenzies'* supply officer, were made voluntarily after that time and date.

IN REJECTING a large part of the evidence heard during the trial-within-a-trial, Swainson said that Lieut. Mel Hunt, acting as the prosecutor, made a "fatal" mistake in not calling a master warrant officer from Ottawa who conducted a polygraph test on Fredericks on the morning of Feb. 6.

Swainson also accepted defence lawyer Major William Reed's argument that a "suggestion" made Feb. 7 by McIntosh to Fredericks to see the military police was tantamount to an order.

Following the return to the court of president Cmdr. Basil Moore of HMCS *Kootenay*, Lt.-Cmdr. Blair Rogers and naval Lieut. Al McConnell, both of CFB Esquimalt, Holm was recalled to the stand.

Holm testified that he and McDonald accompanied Fredericks to his home Feb. 6 armed with a search warrant. Holm said he asked Fredericks to take a briefcase out of the car and asked him to open it inside the house. He then asked Fredericks to open a sealed letter which was inside the briefcase and produced the letter in court.

THE LETTER, dated Oct. 5, 1977, was intended for a brother, Ivan Fredericks, in Downsview, Ont., and said, in part:

"Anyway to get to the point! I figure I've only got one person in the whole world that I can trust besides maybe Mom and that's you. I figure your (sic) more of a friend than a brother. I think of you a lot.

"Ivan, I've got a bad problem. It could quite easily be the death of me (no ...). It's 'dow (sic),' money! I made a serious mistake that no one knows about and its caused a shortage of money in the funds I'm responsible for on the ship. I don't want to give you all the details, not in writing nor on the telephone. The amount is $3,520. I've been covering it up in very illegal ways. If I get found out, I'll be court-marshalled (sic) and released.

"BUT TO be quite honice (sic), I don't think I could wait around for that. I have no means of getting the bucks to replace the missing money. No means at all. I don't have five cents of credit. I'm in the process of declaring bankruptcy. That cancels my debts in full and will give me over $400 more per month for me. But I'll still have no credit for years."

Further on, Fredericks wrote:

"Sometimes I think the easy way out would be the best.

"DON'T THINK badly of me for the 'mistake' I'm speaking of. It wasn't a big mistake and not all my fault."

Carey was recalled to the stand and testified that he was ordered to report to the *Mackenzie* Feb. 7 and, when he arrived, was given the combination to a safe by the ship's captain and a key by Holm and proceeded to the supply officer's cabin, when a cash audit of public funds was made.

The next day, Carey continued, he conducted an analysis of the non-public funds and looked at the synoptic journal and general ledger books. He said he looked at an entry titled Cash on Hand in the general ledger and saw the figure $3,801.21 and then looked at the synoptic journal under Cash Debit and saw $7,321.21. Carey said he deduced from that a shortage of $3,520.

The court martial was adjourned until this morning.

Japan dredge sinks in Suez

ISMAILIA, Egypt (AP) — A Japanese dredging vessel sank Thursday in the Suez canal after being struck by an Italian cargo vessel, sources said. No casualties were reported and navigation was not blocked. The accident occurred near Little Bitter Lake about half way along the 160-kilometres canal. Sources said the Japanese dredger was widening the canal. The Italian cargo vessel was identified as the Korair-Delsid.

2,4,5-T danger extent discounted by experts

A weed-killer, now under investigation by the U.S. Environmental Protection Agency, is used in smaller quantities in Canada and is not considered a serious hazard with proper use, agriculture department spokesmen said Thursday.

The compound, 2,4,5-T, is registered in Canada only for use on non-crop land, said one spokesman. And the amount used in Canada is only one per cent of the amount used in the U.S., he added.

However, the major U.S. manufacturer of 2,4,5-T, Dow Chemical Company, has declined to disclose the amounts of 2,4,5-T used in Canada and the U.S. each year.

The company considers the data to be privileged corporate information, and the EPA may not disclose the information because the figures are classified as trade secrets.

Rangelands and pasturelands in the U.S. treated with 2,4,5-T are estimated by the EPA to be about two million acres.

In B.C., 2,4,5-T is used chiefly by B.C. Hydro and forest companies. Hydro's use of the herbicide for 1978 will be about 3,000 pounds.

Studies in the U.S. suggest the compound may pose a threat to humans. It has produced birth defects and cancer in rats and mice.

Ban on pistols

WHITEHORSE, Y.T. (AP)—Non-residents in transit through Canada will no longer be able to carry handguns and other restricted weapons, sealed or unsealed, as of June 15, Canada Customs says.

In the past, persons travelling through Canada to or from Alaska could carry weapons if they were sealed by Canadian customs agents at a Canadian port of entry and remained sealed in Canada.

The ban does not apply to sporting rifles or shotguns of 26 inches or more in length.

"Any person arriving at any Canadian customs port of entry with a restricted weapon will be required to return it to the United States," Wilson said.

The Corporation Of The District Of Saanich

ZONING BY-LAWS

NOTICE OF PUBLIC HEARING

NOTICE is hereby given that all persons who deem their interest in property affected by the following proposed by-laws will be afforded an opportunity to be heard before the Municipal Council on the matters contained therein at a Public Hearing to be held in the Council Chamber, Municipal Hall, 770 Vernon Avenue, on Monday, May 29, 1978, commencing at 7:30 p.m.:

(A) "Zoning Bylaw, 1972, Amendment By-law, 1978, No. 4101." To rezone Lots 9, 10, 11, Parcel A of Lot 12, Lot 12 excluding Parcel A, Block C, Section 7, Victoria District, Plan 255 (900, 916, 918, 932 and 948 Tolmie Avenue and 3212 Rutledge Street) from Zone District RS-2 (detached housing) to Zone District RM-2 (medium density). (File No. 15/77).

(B) "Zoning By-law, 1972, Amendment By-law, 1978, No. 4102." To rezone Lot A, Section 81, Victoria District, Plan 11653, (Burnside at Harriet) from Zone District CS-2 (service station commercial) to Zone District CS-1 (service commercial). (File No. 13/78).

(C) "Zoning By-law, 1972, Amendment By-law, 1978, No. 4103." To rezone Lot 2, Section 33, Victoria District, Plan 29203 (953 Lodge Avenue) from Zone District Rs-2 (detached housing) to Zone District Rd-1 (duplex). (File No. 16/78).

(D) "Zoning By-law, 1972, Amendment By-law, 1978, No. 4104." To rezone Lot 1, Section 57, Victoria District, Plan 23573 (1690 McKenzie Avenue), from Zone District RS-2 (detached housing) to Zone District RT-3 (high density attached housing). (File No. 15/78).

(E) "Zoning By-law, 1972, Amendment By-law, 1978, No. 4104." To rezone the property shown outlined with a dotted line on the map appearing below, from Zone District M-1 (general industrial) to Zone District C-2 (general commercial). (File No. 9/78).

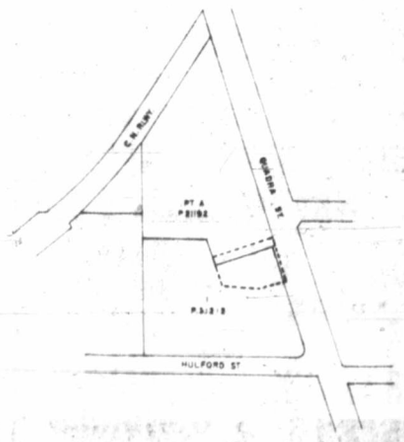

(F) "Zoning By-law, 1972, Amendment By-law, 1978, No. 4106." To rezone Lot A, Section 7, Victoria District, Plan 31196, (south-east corner of Oak and Short Streets) from Zone District C-4 (office commercial and apartment) to Zone District C-2 (general commercial). (File No. 14/78).

(G) "Zoning By-law, 1972, Amendment By-law, 1978, No. 4082". The intent of the proposed by-law is to prohibit the keeping of any vehicle not in a garage or carport, which is without a current licence and without a current inspection certificate on any property in certain zones in the Municipality.

A copy of the proposed By-laws may be inspected at the Municipal Hall, 770 Vernon Avenue, between the hours of 8:30 a.m. and 4:30 p.m., Monday to Friday, except Statutory Holidays.

"R. M. SHARP"
Municipal Clerk

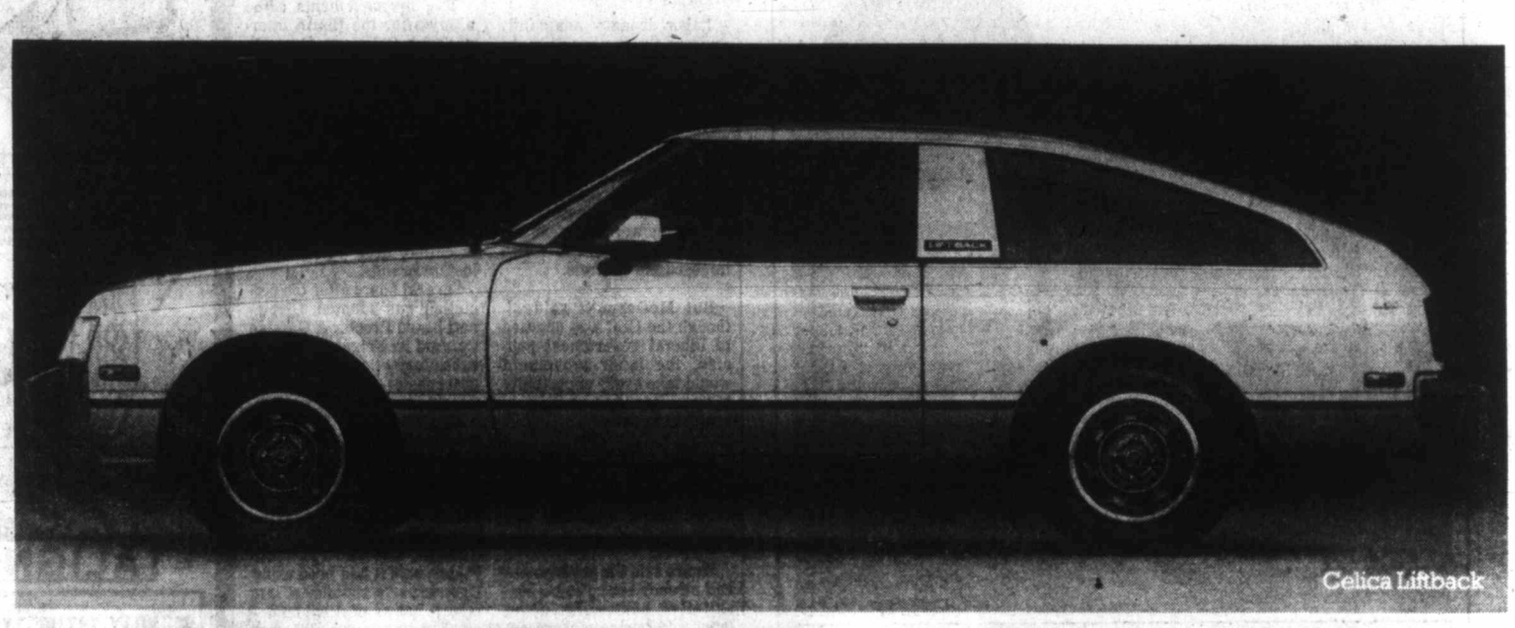

LIFT YOUR SPIRITS

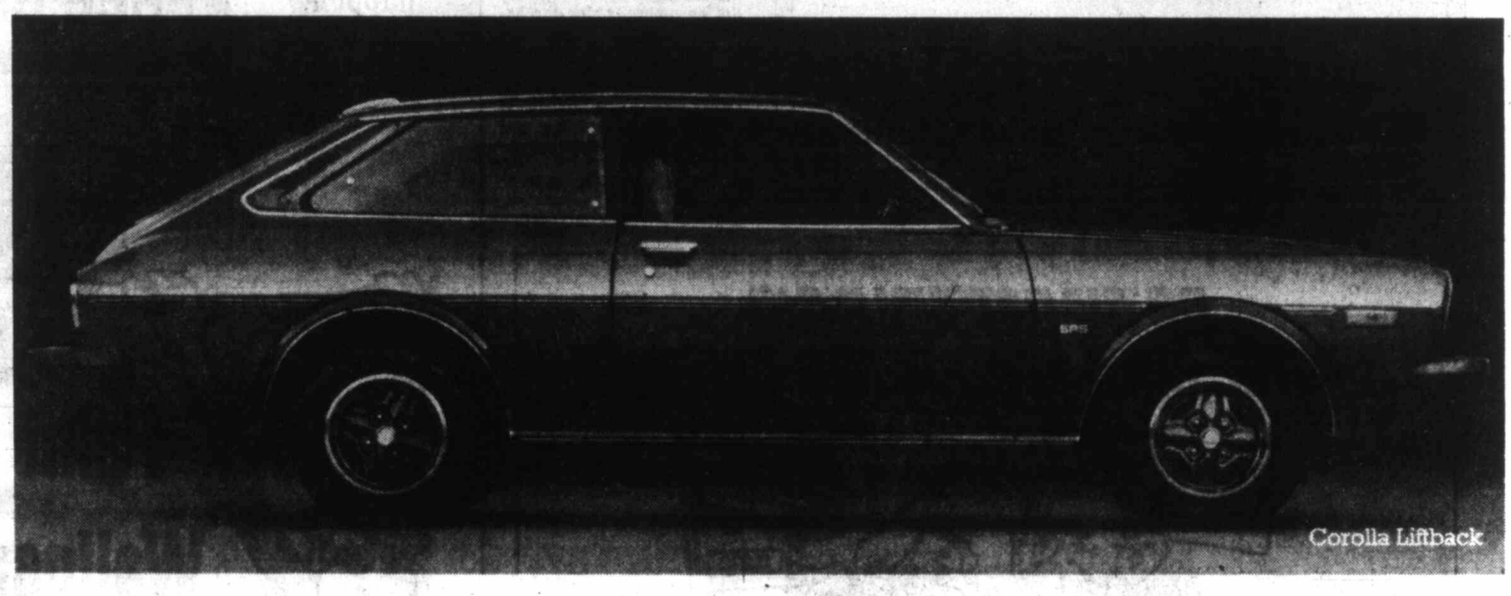

Toyota has a Liftback to set your spirits soaring above the everyday. And yet, with down to earth features and prices, so that owning your perfect Toyota is no fantasy. It's as easy as coming in to your Toyota dealer's showroom.

The Corolla Liftback: Pizazz and practicality in one neat package.

Corolla comes with a 1600 cc engine or an economical, gutsy 1200 cc engine that can really do the job. Estate wagon design, 27.7 cu. ft. of usable rear cargo space, full carpeting, split-back fold down rear seat, MacPherson strut front suspension plus a complete (and we mean complete) range of standard features.

On the 1600 model, a 3 speed automatic transmission is an available option.

The Celica Liftback: Motor Trend's 1978 Import Car of the Year.

There are two aerodynamic models to choose from, the ST and the GT. ST models come with floor mounted 3 speed automatic transmission, AM/FM radio, full fabric upholstery, elegant simulated woodgrain steering wheel, instrument panel and shift knob, plus many, many more standard features.

GT's come standard with 5-speed overdrive transmission, AM/FM multiplex stereo radio, leather wrapped steering wheel and shift knob, fully adjustable driver's seat with a special lumbar support feature and a host of other features. Options include power steering and a sunroof.

Lift off.

What are you waiting for? Come into your Toyota dealer and test drive your Liftback. Today!

TOYOTA

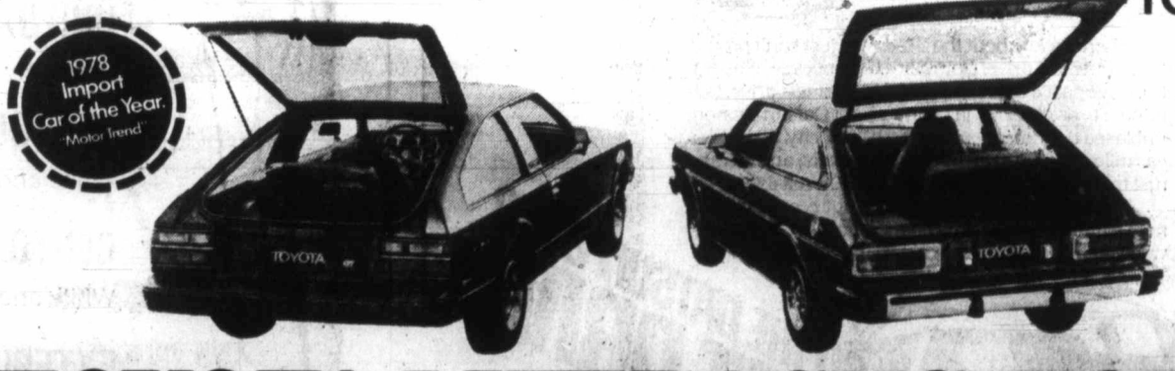

TOYOTA LIFTBACKS. TODAY.

SEE THESE TOYOTA DEALERS TODAY!

Victoria
Saunders & Hitchman Sales & Service Ltd.
2040 Cadboro Bay Road
Tel: 592-2471
Motor Dealer #01751A

Victoria
Metro Toyota Ltd.
624 Finlayson
(Between Douglas & Burnside)
Tel: 386-3516
Motor Dealer #D00431A

Duncan
C & R Motors (Duncan) Ltd.
6529 Trans-Canada Highway
Tel: 746-5111
Motor Dealer #01856A

'Revive labor council'

OTTAWA (CP)—Labor Minister John Munro said this week that he hoped to see establishment of a labor advisory body to replace the old Canada Labor Relations Council, which stopped functioning two years ago when the labor movement withdrew its representatives.

Munro said the Canada Labor Relations Council, made up of labor, business and government representatives, worked well until the labor movement withdrew in a protest against the federal anti-inflation program.

"Now that the confrontation over that issue is almost passe, I think we will see a body such as that, perhaps under a different name, come back into being," Munro told the Commons labor committee.

He said he recently met Dennis McDermott, new president of the 2.3-million-member Canadian Labor Congress, "and I expressed the need for such a body."

"I think there is some agreement there," Munro added.

The defunct Canada Labor Relations Council, which Munro described as a body "in a state of suspended animation," made recommendations to the government on ways to improve the labor relations system.

When the CLC pulled out of the council, former CLC president Joe Morris said the labor movement was withdrawing because union leaders felt their views were not being taken into account.

Labor leaders adamantly opposed the imposition of the anti-inflation program of wage and price controls. The government started last April 14 to dismantle the program.

At the CLC national policy convention in April, delegates vowed to do everything in their power to defeat the Trudeau government which imposed the controls.

But McDermott said although the CLC was opposed to Liberal government policies, the labor movement would take every opportunity to press its views on the government in power.

Munro said he could not predict when a new body to replace the old council might be accepted by labor and management.

Munro said the government had already set up some consultative bodies, including labor and business representatives, to make recommendations on paid educational leave, occupational health and safety and layoffs.

"We are proceeding in these specific areas while we are waiting for a receptive response to the development of an umbrella-type mechanism."

Munro said it was essential that labor and management work closely with the federal government to solve the country's problems.

"It is the only way to go."

Emotional Barnard speech

'Real enemy is not death'

NAIROBI (UPI)—Dr. Christiaan Barnard, the South African surgeon who pioneered heart transplants, broke down and cried Wednesday as he delivered a speech calling on doctors to give patients "a good death" if they could not give them life.

Barnard, on a one-week visit to Kenya as the guest of Attorney-General Charles Njonjo, told a luncheon audience, "Life means different things to different people."

"To a particular individual, life means something if it is worth it for him to be alive," said Barnard, who has conducted many operations to give patients new or second hearts.

Barnard said the principal aim of medicine was to alleviate suffering, not to prolong life. When medicine extended life that had ceased to have meaning for the patient, he said, it was "evil."

"My concept of medicine is for doctors to give their patients a good life, and death is part of life," Barnard said. "If we cannot give them life, let us give them a good death."

He told his audience about an incident in a modern hospital which used an artificial respirator and other mechanical aids to keep alive a patient who was near death and pleaded with his doctors to allow him to die honorably.

One night, the patient gathered his strength, Barnard said, disconnected his life-support systems and left doctors a note: "The real enemy is not death. the real enemy is inhumanity."

As the stunned audience watched in silence, Barnard broke into sobs, sat down and covered his face with a handkerchief.

The audience then gave Barnard a standing ovation.

Uganda's cut off on coffee

WHITE PLAINS, N.Y. (UPI)—General Foods Corp., the largest U.S. coffee roaster, and Nestle Co., the fourth-largest, this week disclosed they had discontinued buying coffee from Uganda.

The announcements came a day after the House International Relations Committee unanimously approved a resolution urging President Carter to impose a trade embargo against the East African nation because of President Idi Amin's violations of human rights.

The resolution covered all trade with Uganda, but that nation's chief export is robusta coffee, used primarily in instant brands.

Several hours after the resolution was adopted, Cincinnati-based Procter & Gamble Co. said its Folger Coffee Co. subsidiary—the second-largest roaster—would cease all purchases of Ugandan coffee.

General Foods, headquartered in White Plains, N.Y., said its Maxwell House and Food Service Products divisions stopped making direct purchases of Ugandan coffee last December.

Nestle, also based in White Plains, said it had been using Uganda as "a supplier of last resort, but as of April 20 decided to discontinue all Ugandan coffee purchases."

Advertising helps good things happen.
CANADIAN ADVERTISING ADVISORY BOARD

It's here.
A special beer from Labatt's.

Labatt's Special Lite, with less than 99 calories per bottle. Labatt's Special Lite, a special beer with a refreshing, less filling taste. Quality brewed for a lighter, real Canadian beer flavour.

Average analysis per 100 grams	
Calories	28
Carbohydrates	1.3 grams
Less than 99 calories per bottle	
4% alcohol by volume	

Labatt's Special Lite
When Labatt's brews it, you know it's beer.

ALF BECKER'S CHAIN SAWS
2981 Tillicum Rd.
384-6414

OK TIRE STORE
3030 NANAIMO ST. 386-3156
WHEEL-TO-WHEEL SECURITY

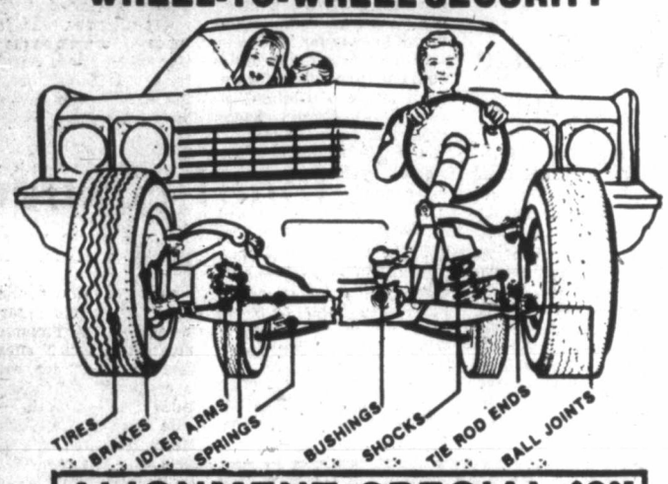

ALIGNMENT SPECIAL $9.95
TORSION BARS AND PARTS EXTRA
MONDAY-SATURDAY
8:00-5:00
FRI. 8:00-5:30
SAT. 8:00-5:00
MOST AMERICAN CARS
WE DO IMPORTS TOO
BY APPOINTMENT
CHARGEX
BUY NOW!
FREE BRAKE INSPECTION
'IF YOU CAN'T STOP—DON'T START!'

DO THE DATSUN B-210
ASK-THE-MAN-WHO-RENTS-ONE TEST

There's a lot about the B-210 you just can't prove in a 20-minute test drive. Durability. Gas mileage. Winter protection. So, drive past a car rental place on your test drive, take a minute to ask the guy in charge about Datsun economy. Get an unbiased opinion about the B-210's 37 city, 50 highway gas mileage*; 7,500 mile service intervals; and advanced anti-rust treatments, and most of all, B-210's reliability.

Test drive test the Datsun B-210 for economy, price, roominess features, winter protection, durability, all-round value, and anything else you can think of. Today!

DO THE DATSUN B-210 TEST DRIVE TEST

DATSUN
MADE BY NISSAN
280 Z—B 210—F-10—SPORTRUCK—200 SX—510
WHERE THE SMART MONEY'S GOING.

Watch the Datsun Special on CTV's 'Wide World of Sports.' June 10, 1978.

*For sedans with 4-speed transmission. Estimates based on Transport Canada approved test methods. Your actual mileage will vary according to driving conditions and habits, car conditions, and optional equipment.

HOLD IT!

SPRING SALE on Paint and Wallpaper

Wallpaper HUNDREDS OF ROLLS IN STOCK
20-40% OFF
YOUR CHOICE OF HEAVY VINYLS, VINYL COATED, PRE-PASTED, STRIPPABLE

UNILUX INTERIOR SEMI-GLOSS ALKYD
White and Pastels $8.76 GAL. $3.19 QUART

UNILUX PORCH AND FLOOR ENAMEL
Grey only $8.76 GAL.

CENTOL EXTERIOR LATEX
White and Pastels $7.96 GAL.

CENTOL INTERIOR LATEX
White and Pastels $7.16 GAL.

EXTERIOR ACRYLIC LATEX
"OUR BEST" ALL COLOURS $12.76 GAL.

15% OFF ALL SUNDRIES
Your store for marine finishes. Good selection of marine topside enamels and anti-foulings.

INTERIOR and EXTERIOR HIGH GLOSS ENAMEL
ALL COLOURS $13.56 GAL. $4.76 QT.

Interlux
Prices effective til Sat., May 27
760 BAY STREET
Across from the Bay St. Armory
386-2491
CHARGEX

Second thoughts

Shuttle bus encounters money doubts

With only a few weeks to go until a free shuttle bus service is to start transporting shoppers in the downtown area, Victoria's economic development committee had second thoughts Thursday about committing $55,000 to the project.

Instead, the committee instructed Ald. William Tindall to report back in two weeks on possible alternatives, such as free tickets for regular bus service or a shopper's pass that would entitle the bearer to free rides at certain times.

The free shuttle bus service is scheduled to start next month. The cost to operate two buses for a seven-month period is estimated at $55,000.

The scheme had a trial run last Christmas. Two buses transported people free of charge between City Hall and the Inner Harbor.

The scheme, which was approved in principle last year, is to be financed out of a $100,000 fund the city of Victoria established last year for the promotion of downtown. The money comes from the city's off-street parking reserve fund.

B.C. weighs possibility of blood test for drivers

Canadian Press

Attorney-General Garde Gardom said Wednesday that the B.C. government is investigating the possibility of replacing the breath-alcohol test with a blood test.

In a pilot project at Royal Columbian Hospital in New Westminster, patients brought in as a result of alcohol-related accidents will be asked for permission to have a blood test taken.

Gardom said results of the tests won't be passed to the police but will be used to amass information on the feasibility of using mandatory blood tests instead of breath tests for suspected drunk drivers.

He said in an interview that the move would be years away because the criminal code specifically stipulates that the only testing permitted is breath testing.

"In order to have blood testing in the province there would have to be an amendment to the criminal code," Gardom said.

He said Ottawa has not even been approached on the subject, but Alberta and Ontario are also looking at the possibility and the subject could come up at some future meeting of provincial attorneys-general.

Strangle murder still under probe

Victoria police are still investigating the Mother's Day murder of a 26-year-old mother of two.

A spokesman for the detective division confirmed Thursday that they "were working on a lot of things" in connection with the strangulation death of Janice Ali Forbes of 1017 Queens but refused to elaborate.

Mrs. Forbes was found Sunday afternoon on the floor of her bedroom with her hands tied behind her back and a cord from her dress wound around her neck.

Old ceramics unearthed

KUCHING, Malaysia (AP) — Chinese ceramics more than 1,000 years old have been discovered in the Malaysian state of Sarawak, Lucas Chin, curator of the state museum, reported. The ceramics, found about 90 kilometres from the coast, indicate that China's trading activities during the first century were not confined to the coastal points alone, Chin said.

Regional change

Directors of regional boards representing municipalities will be appointed by council for a one-year term rather than elected under changes to the Municipal Act, introduced in the B.C. Legislature on Wednesday.

Currently, municipal representatives on regional boards must be elected to both the municipal council and the regional board.

Municipal Affairs Minister Hugh Curtis told reporters the change will eliminate the situation in which a candidate is elected to one seat but is disqualified because he failed in his bid for the other.

He pointed to the case of Mayor Michael Young of Victoria who was re-elected by acclamation but failed to gain a seat on the regional board in the municipal election.

Spill would miss Island beaches

Canadian Press

Vancouver Island beaches would likely escape serious pollution from an oil spill in Juan de Fuca Strait, results of a study indicate.

Al Ages, hydraulic research engineer at the Institute of Ocean Sciences at Pat Bay, said Thursday preliminary results of a year-long study show that currents in the strait would carry oil slicks toward the shores of Washington state.

Ages said he is preparing a report on his findings and will give it to the federal government sometime this summer.

He said he conducted the study by stringing together hula hoops, floating them in the strait and monitoring their movement for two days.

None of the clusters of hoops, Ages said, moved toward B.C. shores.

Ages said his attempt to produce an accurate computer-based formula for predicting precise movements of oil slicks had been hampered by lack of adequate information on surface currents in the strait.

Lawyers' ad ban attacked

A ban on price advertising for lawyers is not in the best interests of the public or the profession, a University of Victoria law professor has told the Public Forum on Lawyer Advertising in Toronto.

The profession's handling of the issue has raised new questions about the wisdom of self-regulating professions, Professor William Neilson, former B.C. deputy minister of consumer affairs, told the Toronto meeting.

Three main arguments had been advanced against price advertising by lawyers, Neilson said.

- Advertising simple prices would be misleading to the public in an area as complex as law.
- It would create an unfair advantage for large, well-established firms which could undercut the competition and obtain the best accounts.
- It would put an improper emphasis on fees, cause a deterioration of quality, and lower the standing of the profession in the public eye, since the most aggressive advertisers might be mistaken for the most competent lawyers.

If there was concern that lawyers of questionable skill would tout price to the detriment of their clients, the bar should be concerned with standards of admission and continuing evaluation, rather than pricing, Neilson said. He added that peer pressure and institutional conservatism would probably prevent a great wave of fee-cutting and price advertising.

CHICKEN ON THE RUN
Uncle Fred's DELIVERS CATERS
385-3468

ARE YOUR SCALES TELLING TALES?

A Membership in the 'Y' MEN'S HEALTH CLUB Includes:

- Full Membership Program Privileges
- Personal Program Counselling
- Sunlamps, Steam Room, Sauna and Snooze Room
- Racquetball/Handball/Squash Courts
- Business Lounge with Telephone
- Towel/Toiletries Service
- Exercise Equipment
- Pool, Gym and Roof Running Track
- Recreational Sport Activities

YOU CAN DO SOMETHING ABOUT WEIGHT — AND IMPROVE YOUR FITNESS LEVEL AT THE SAME TIME.

* Annual Membership (Terms available) $210
*Ask about our Special Summer Only membership

JOIN TODAY!
YM-YWCA MEN'S HEALTH CLUB
880 Courtney Street 386-7511

ONE YEAR SAVINGS CERTIFICATE
9% Withdrawable at Face Rate
PRIME 55

One of the many benefits of Prime 55 is the ¼% interest bonus on our regular certificate rates. Westcoast Savings regular one year certificate rate is 8¾%, for Prime 55...9%

A good rate made better by allowing maximum flexibility. The one year certificate is withdrawable anytime at the face rate for Prime 55...9%

On certificates of $5000.00 or more monthly interest can be paid with no reduction in rate . . . interest paid monthly for Prime 55...9%.

Drop into your closest branch of Westcoast Savings for all the benefits of Prime 55.

All deposits fully guaranteed without limit by the Provincial Credit Union Share and Deposit Guarantee Fund.

WESTCOAST SAVINGS CREDIT UNION
Better than money in the bank.

Downtown * 1111 Government 388-7535
James Bay 239 Menzies 386-6355
Oak Bay 2067 Cadboro Bay 595-1432
Hillside ** 770 Hillside (at Blanshard) 388-7545
Esquimalt 1234 Esquimalt 388-7171
Colwood 1913 Sooke 478-5534
Sooke 6689 Sooke 642-5233

* Downtown—Open Monday through Friday.
** Hillside—Open 6 days a week.
All Other Branches—Open Tuesday through Saturday

WESTERN EXPRESS
WINNING NUMBERS
FOR WINSDAY MAY 17, 1978
$100,000.00
WINNING NUMBERS

SERIES NO.		TICKET NUMBER				
3	5	6	3	3	6	5
3	7	3	0	1	7	5
0	4	5	1	7	1	0
4	4	2	4	7	3	2
3	2	6	4	1	8	8

If the last five, four or three digits on your ticket are identical to and in the same order as these winning numbers above, your ticket is eligible to win the corresponding prize.

last 5 digits WIN	$1,000
last 4 digits WIN	$100
last 3 digits WIN	$25

NOTE: Twenty-five dollar ($25) winners may claim their winnings by presenting their ticket to any branch of Canadian Imperial Bank of Commerce only in British Columbia, Alberta, Saskatchewan, Manitoba and the Yukon.
In the event of discrepancy between this list and the official winning numbers list as certified by the auditors of the Foundation, the latter shall prevail.

Western Canada Lottery Foundation

EXPRESS BONUS DRAW
Winning Numbers May 17
100 BONUS NUMBERS WIN $5,000 EACH
FOR EXACT NUMBER ONLY
Listed in numerical order, for your convenience.

1091513	1725870	3029449	3874107	4896909
1123556	1784245	3046945	3883877	4927103
1130726	1794657	3057792	4022208	4980114
1179939	1911218	3150009	4037288	4989194
1196972	1929541	3215176	4051706	5029183
1249002	1971698	3223589	4075095	5079494
1249782	2030354	3274288	4110441	5125670
1255846	2091352	3310660	4172238	5218446
1384027	2121278	3445933	4174583	5230255
1414934	2168733	3455886	4177543	5291179
1415467	2253667	3464808	4180111	5380162
1456775	2382898	3476879	4199805	5381503
1486954	2412965	3517302	4215234	5439099
1490898	2415694	3524001	4227417	5454832
1519094	2569133	3621755	4369928	5529944
1520441	2715262	3643612	4451842	5637277
1552000	2814736	3677981	4463522	5681974
1571341	2855139	3745661	4558794	5686650
1596484	2896803	3812327	4613368	5718195
1651896	2953108	3860774	4679571	5747203

BEGINNING MAY 31st
DON'T THROW YOUR OLD EXPRESS TICKETS AWAY!
They now have a second chance to win in the Express.

Encore draw! In addition to the regular five chances at $100,000 and thousands of other cash prizes from $25 to $1,000 every Winsday, Western Express $1 tickets that have not won on the regular draw now have a second chance to WIN. Because we've put even more WIN in WINSDAY!

Beginning May 31st
Save all non-winning Western Express $1 tickets because all tickets on the May 31st draw will bear the letter "W". All tickets on the June 14th draw will bear an "I", on June 28th an "N" and commencing July 12th the cycle will repeat itself.

The Express Encore draw
Collect and submit a complete set of three non-winning tickets spelling W-I-N and you're in for a chance to WIN again.

Simple and Fun to Play!
1 Any three non-winning Western Express $1 tickets submitted as a set, bearing a "W", an "I", and an "N" form one entry.
2 Submit one set per envelope and mail to:
"Express Encore" Draw
P.O. Box 300 Station T
Calgary, Alberta T2H 2K9
3 Tickets must be whole tickets and bear the same name and address in the space provided on the back of all three tickets.
4 NO OTHER ENCLOSURES should accompany the envelope, as all entries not drawn in the "Express Encore" draw will be shredded after each draw. (For ecological reasons, all shredded entries will be used to manufacture recycled paper.)
5 For a limited time only, and beginning with the July 12th draw of the Western Express, 25 "Express Encore" entries will be drawn from qualifying entries, each winning $1,000.00.
6 "Express Encore" draws will be held under the supervision of the Western Canada Lottery Foundation's auditors, and winners will be announced on the regular televised Winsday draw.

25 X $1,000.00

WE PUT even MORE WIN IN WINSDAY

Council will take another look at shelved bylaw

Store closing gripe surfaces again

Victoria city council will take another look at the possibility of legislating commercial activities on Sundays.

The move comes three years after city council shelved a Sunday closing bylaw because aldermen couldn't agree on what should or shouldn't be sold on Sundays.

Council's downtown economic development committee unwrapped the old controversy Thursday in response to a petition from 14 furniture dealers who warned that the practice of some stores of opening on Sundays might force all dealers to do likewise.

"If this trend continues, more of us will be forced into opening Sundays and, in turn, so will other related businesses," the petition said.

"Soon the whole city will be open on Sundays and it will be a monumental task to reverse the situation," it said.

The aldermen debated the issue briefly, but decided to table it for two weeks so they can take another look at the draft bylaw that was shelved in 1975.

Ald. Robin Blencoe said businesses should control their own activities and not be forced either to open or close on Sundays.

But Ald. Murray Glazier said that was too simplistic a view. It was unrealistic to expect commercial people to police themselves.

Ald. William Tindall said city council should consider dealing with the problem on a store-to-store basis, instead of itemizing everything that may or may not be sold on Sundays.

He said the city could, for instance, forbid furniture stores to open, even though drug stores were allowed to open on Sundays.

In fact, he added, that's what the city was doing already. Council allowed the sale of food products at the causeway, but had banned the sale of products such as souvenirs.

The matter will be discussed again at the next committee meeting two weeks from now.

King Fisherman

New owners

West Bay Charters, operating out of West Bay Marina in Esquimalt, has been taken over by John Mertes and Bill Richards, who plan to boost service to salmon anglers, divers, photographers and excursionists.

They plan to include one big charter boat in their fleet and will also have several guide boats available for anglers seeking to fish the Oak Bay to Becher Bay waters, concentrating especially on the Victoria waterfront, Albert Head and Constance Banks areas.

Latest King Fisherman entries:

SPRING (CHINOOK)

Sooke Harbour Marina
James Chow; 26.4, Beechey Head, Strip Teaser.
Carman Angus; 25.0, Secretary Island, minnow.
A. Kozak; 6.8, Sooke Bluffs, Strip Teaser.
H. Wood; 8.0, 6.0, Secretary Island.
A. Brohman; 9.0, Secretary Island, minnow.
Howard Angus; 9.8.
J. Hiebert; 8.11, Secretary Island, Strip Teaser.
L. Graves; 8.8, Beechey Head, Tomic Plug.
Len Soule; 7.8, Otter Point, Rhys Davis Strip.
Steve Kirchin; 6.0, Secretary Island, minnow.
A. Brohman; 13.0, 10.0, Sooke, minnow.
J. Groves; 11.8, Secretary Island, minnow.
T. Mazar; 18.15, Secretary Island, minnow.
R. Foreman; 6.8, Otter Point, minnow.
Carman Angus; 11.8, 9.8, 7.0, 7.0, Secretary Island, minnow.
Don Patterson; 5.2, 6.8, 5.4, Secretary Island, Strip Teaser.
A. Kozak; 8.0, Secretary Island, minnow.
Steve Gamble; 10.2, Secretary Island.
Don Paterson; 10.8, 15.8, Trap Shack, Strip Teaser.
Carman Angus; 9.8, 5.0, Secretary Island, minnow.

Pedder Bay Marina
Ray Goulet; 26.0, Bentinck Island, Buzz Bomb.
Roy Jago; 24.8, Pedder Bay, Strip Teaser.
H. Richardson; 21.8, Bentinck Island, Strip Teaser.
Barrie Goddard; 13.0, Pedder Bay, Strip Teaser.
Sandy McLaren; 19.8, kelp bed, Strip Teaser.
L. G. Darcus; 12.0, Bentinck Island, Strip Teaser.
Brian Waddell; 11.0, 5.0, 5.0, 6.0, Pedder Bay, Silver Harvest Needlefish.
Brian Hanson; 12.0, Pedder Bay, minnow.
H. White; 11.8, Christopher Point, minnow.
Sidney Wallace; 7.8, Pedder Bay, Strip Teaser.
George Thompson; 10.0, 6.0, Pedder Bay, Strip Teaser.
Frank McLaren; 15.0, 7.0, Pedder Bay, Strip Teaser.
Eric Grubert; 17.8, 7.0, 5.0, 8.0, kelp bed, anchovy.
Doug Watson; 12.0, Pedder Bay, Strip Teaser.
D. B. Waddell; 10.0, Pedder Bay, Silver Harvest Needlefish.
Wally Yager; 8.8, Pedder Bay, Strip Teaser.
George Thompson; 6.0, 7.0, Pedder Bay, Strip Teaser.
Dave Matthews; 6.8, 6.8, 13.0, Pedder Bay, anchovy.
Fred Goddard; 14.0, 6.0, Whirl Bay, Strip Teaser.
Howard Petch; 21.2, Church Rock, Strip Teaser.
Buffons Wallace; 6.8, Pedder Bay, Strip Teaser.
Stan Griff; 12.0, Pedder Bay, Strip Teaser.
D. Waddel; 7.0, 5.0, 5.0, Pedder Bay, Silver Harvest Needlefish, Strip Teaser.
Jack Taylor; 7.0, Pedder Bay, Strip teaser.
Charles Conway; 7.0, Pedder Bay, Strip Teaser.
Eric Grubert; 10.0, Pedder Bay, Squirt.
Clinton Purvis; 6.0, Pedder Bay, Strip Teaser.
L. C. Darcus; 6.8, Pedder Bay, Strip Teaser.

Esquimalt Anglers Association
William Taylor; 9.2, 5.5, 5.2, Brotchie Ledge, Strip Teaser.
A. Palmer; 6.8, Albert Head, hootchie.
Wally Yager; 13.0, Constance Bank, Strip Teaser.

Esquimalt Service
Charlie Buckley; 20.8, Brotchie Ledge, minnow.

James Bay Anglers
Tony Balanca; 15.8, Brotchie Ledge, white hootchie.
Dennis Keeler; 8.3, Brotchie Ledge, Super Strip.
Ted Knipstrom; 7.12, Brotchie Ledge, Squirt.
Richard Steed; 11.0, Brotchie Ledge, Strip Teaser.

Oak Bay Marina
Ted Knipstrom; 23.0, Brotchie Ledge, Squirt.
Richard Howe; 16.9, Oak Bay, green hootchie.
Oliver Bell; 7.0, 5.8, 5.0, Oak Bay flats, Strip Teaser.
Gord Harvey; 11.12, Ten Mile Point, Strip Teaser.
Walt Campbell; 11.0, The Gap, Strip Teaser.
Joe Vidal; 15.0, Ten Mile Point, Buzz Bomb.
John Ryan; 13.0, The Gap, Pirken.

Smitty's Marina
Clare Anderson; 33.8, James Island, Stingsilda.
Mike Kelly; 14.0, 7.0, 7.8, James Island, Stingsilda.

Brechin Point Marina
Boots Ivens, Nanaimo; 14.4, Five Fingers Island, green Flashtail.
Tom Ikeda, Nanaimo; 12.8, 10.0, Five Fingers Island, Strip Teaser.
Danny Lee, Nanaimo; 7.8, Five Fingers Island, Strip Teaser.

LAKE TROUT

Cedars Resort and Marina
Mark Unwin; 3.0, Cowichan Lake, March Brown fly.
Ryan Arsenych; 1.4, Cowichan Lake, worm.

Sooke Harbour Marina
Vincent Smith; 1.8, Young Lake, worm.
Elden Smith; 1.0, Young Lake, worm.

$15 — $15 — $15
Freshly Empties
45-GAL. OAK WHISKEY
— BARRELS —
PH. 383-1328

END OF MODEL YEAR PRICES
Uncompromisingly Swedish.

SAAB
The Saab 99GL features front-wheel drive. The engine weight over the drive wheels provides truly superb traction. Saab gives you precise feel-of-the-road with rack and pinion steering. Saab's superbly engineered 2-litre overhead cam, fuel injection engine lets you experience the smooth, quiet response of power.
Road test Saab soon. The family car for those who want the sheer joy of driving.
PLIMLEY
PLIMLEY Established 1893 Now the Oldest Established Auto Firm in Western Canada
1010 YATES DL572A 382-9121

EXPECT NO MERCY
NAZARETH

A & M
"GREATEST HITS" "EXPECT NO MERCY"
"PLAYIN' THE GAME" "LOUD 'N' PROUD"
3.99 TAPE 4.99

"HAIR OF THE DOG" "RAZAMANAZ"
"RAMPANT"
"CLOSE ENOUGH FOR ROCK 'N' ROLL"

JAZZ DELETES 2.99 per disc

ELECTRIC LIGHT ORCHESTRA

UA
"ELO II" "ON THE THIRD DAY"
"ELDORADO" "FACE THE MUSIC"
"Ole ELO"
4.29 TAPE 5.29

SATURDAY NIGHT FEVER
2 LP's 6.49

ELO "A NEW WORLD RECORD" 3.99 TAPE 5.29
ELO "OUT OF THE BLUE" 2 LP's 6.49 TAPE 7.49
RENAISSANCE "A SONG FOR ALL SEASONS" 4.99 GRT
CHARLIE "LINES" 4.29 GRT

Package Power
FREE copy of STEREO GUIDE available now
30 WATTS RMS

SUPERSCOPE BY MARANTZ
$439.95 NOW: complete
32 WATTS RMS

MARANTZ Dual
$599.95 NOW: complete
60 WATTS RMS

MARANTZ
$699.95 NOW: complete
TEAC A-103

The A-103 is proof that quality does not have to be sacrificed in a budget-priced deck. The A-103 was designed with the same philosophy and advanced technology developed for more expensive models.
NOW: $249.95
CRAIG. Model T604
VALUE PACKED WITH FEATURES!
• T604 indash cassette w/AM/FM/MPX radio
• Locking fast forward for rapid cassette scanning
• Separate local/distance and stereo/mono pushbuttons
• Automatic eject at completion of cassette
compare $139.95
SONY. TC-24FA
TC-24FA in-dash AM/FM stereo cassette player with Sony's famous quality and reliability. Fits most cars.
$119.95
the home of high-fidelity
a&b sound
641 YATES, DOWNTOWN
THURSDAY & FRIDAY OPEN UNTIL 9 385-1461
a&b sound
YOUR COMPLETE CATALOGUE STORE
641 Yates St. 385-1461

The Daily Colonist.

Section Three — Thursday, May 18, 1978 — Page 25

Emphasis on spouse of disabled

Treatment a family affair

OTTAWA (CP) — Rehabilitation should not be reserved for the handicapped—it should include the family, especially the spouse, says Dr. Paul Dollfus, a French expert in medical rehabilitation.

Because living with a handicapped person can be difficult, particularly after the initial shock of learning about the disability, the family should learn to cope as well as the disabled person who has received therapy, he said this week in an interview.

Dollfus, chief consultant for the rehabilitation centre in Mulhouse, France, is a paraplegic and has been confined to a wheelchair since 1953 when he became a polio victim.

Public attitude to the handicapped has greatly improved with more information and better vocational training, allowing the disabled more complete social integration, he said.

"The public has been sensitized to the fact that the handicapped are the same as other people but have problems of mobility and communication."

Dollfus, who is on the first round of a three-week tour across the country, is here to prepare for the 14th World Congress of Rehabilitation in Winnipeg in 1980.

The congress is being organized by the Canadian Rehabilitation Council for the Disabled.

Disabilities can also be prevented to a certain extent, Dollfus said, and together rehabilitation and prevention make up the theme for the 1980 congress.

"There is early prevention in childhood for example," he said. "Medicine has certain diagnostic tools which can foresee the possibility of rehabilitation."

And, Dollfus said, too many people still suffer from polio throughout the world despite the availability of vaccines.

"Secondary prevention means the adequate handling of all aspects of functional limitations which will lead to incapacity."

The development of technical aids, for example, has helped alleviate some disabilities.

Dollfus told of one cerebral palsy victim who was assessed an IQ of 70. But with the use of technical equipment, the child learned to communicate and was found to have an IQ of 140.

"The child was in fact over-gifted and if no technical aid had been available, this child would have been lost from society."

Dollfus, who is travelling with his wife, has two teenage daughters. He says the continuity of a marital relationship after one spouse becomes handicapped may be difficult although the personalities of the couple will affect their future together.

"It can be a very uneasy situation, and sometimes one spouse will leave aside the subject of sex," he said. "But it can be explained to the patient that sexual life is not finished."

Moreover there will always be deficiencies in treating and rehabilitating the handicapped but the most important factor is normalizing a disabled person so he may fit back into society.

"The idea of this is that we have a continuous process from the moment the person is injured or sick until the moment the person is integrated back into the family and social position."

CP

Dollfus, expert in medical rehabilitation

THE TOP HATS ARE COMING
Seaspray Prop. Ltd.
Northern Pacific Realty Ltd.

DR. KELLY K.-P. CHU
Family Physician
wished to announce the relocation of his office to
1121 YATES ST., VICTORIA, B.C.
Tel. 385-4345
If no answer call 383-1193
effective IMMEDAITELY

Foot Prince
FAMILY SHOES
"The Home of SAVAGE Children's and Teen Shoes"
Largest Stock on Vancouver Island
"We start kids off on the right fit"
1447 Douglas
384-0323

Spring Sale
of Imported Furniture from
Denmark — Sweden — Norway
Our direct imports from the factories assure you of the best quality and prices on this modern furniture.
c. e. sorvin ltd.
"Your Scandinavian Furniture Centre"
In Victoria 2500 Douglas 386-2612
In Vancouver 336 W. Hastings St. 683-8042
VICTORIA STORE CLOSED WEDNESDAY
5-18

SEIKO
THE SEIKO LC DIGITAL QUARTZ ALARM CHRONOGRAPH
The watch that truly expands the boundaries of timekeeping.

No. FB007M—$285.00.
Seiko LC Digital Quartz Alarm Chronograph. Electronic alarm. Records hours, minutes, seconds and 1/10 second. Stainless steel.
How could a watch so smartly compact do so many things with such incredible ease? Because it's made by Seiko, the world leader in quartz technology. It tells the time, day, date and month, turns into a stopwatch, and functions as a wrist alarm, too. Battery life up to 5 years. And does it all with such impeccable elegance. A watch to give to someone very special — if you can part with it yourself. Seiko Quartz.
EASY TERMS
CHARGEX
MASTERCHARGE
ROSE'S LTD.
JEWELERS
1317 DOUGLAS ST. DOWNTOWN
5-19

BUY 3 GET 4

BUY THREE GALLONS OF ANY OLYMPIC PRODUCT AND GET THE FOURTH ON US.
Olympic Oil Stain enhances the natural grain and texture of new wood. Penetrates for lasting protection. Perfect for fences, decks and your home. Guaranteed against cracking, peeling and blistering.
Olympic Overcoat covers old paint with a tough 100% acrylic finish that lasts for years. Keeps your home looking fresh and bright. Cleans up easily with soap and water. Guaranteed satisfaction or your money back.
Olympic Acrylic Latex Stain is perfect for re-doing stain or paint. Looks beautiful after years of wear. Fast soap and water cleanup. Guaranteed against cracking, peeling and blistering.
SALE STARTS MAY 20 AT THESE OLYMPIC DEALERS:
Imperial Building Materials — 2955 Douglas Street
Doman Industries — 280 Bay Street
Butler Brothers Home Centre — 2046 Keating X Road

SAFEWAY
Canada Safeway LIMITED
Weekend Features at SAFEWAY

Barbecue a Steak!
Top Sirloin Steak
A real treat for the Season's first Barbecue. Boneless Beef. Grade A ..... lb. $2.69

Hamburger Buns 12 for 69¢
*Hot Dog Buns. Skylark. Sliced. Package of

Bel-air Brand
Pink Lemonade
or *Regular. From Concentrate. 12.5-fl.-oz. Container ..... 2 for 89¢

Assorted Relishes 2 for 89¢
Towe House Brand. 12-fl.-oz. jar .....

Shop ahead! Stores Closed Mon., May 22nd.
Cragmont Brand
Soft Drinks
Assorted Popular Flavors. 28-fl.-oz. Bottle ..... 2 for 69¢ plus bottle deposit.
Case of 12 Assorted Popular Flavours 28 fl. oz. Bottles for ..... $3.69 Plus bottle deposit.

Potato Chips Stock-Up! 65¢
Party Pride. Assorted Varieties. 225 g Box .....

Taste Tells Brand
Beans with Pork
Serve with Safeway Wieners. Stock-Up! ..... 3 14-fl.-oz. tins $1.00

Tomato Catsup $1.09
Town House Brand. 32-fl.-oz. Bottle .....

For the Barbecue!
Corn on the Cob
California Grown. A Treat for the Family. Canada No. 1 Grade ..... 6 for 99¢

Prices Effective: May 19th and 20th, Friday and Saturday.
In all your Friendly and Courteous Safeway Stores in Greater Victoria and Sidney. Some of the items in this advertisement may not be available in our Disco Stores. Sales in Retail Quantities Only. Stores Closed Mon., May 22nd.
SAFEWAY
CANADA SAFEWAY LIMITED

This kitchen 'romances the whole house'

By MARILYN HOFFMAN
Colonist Monitor News Service

NEW YORK — Have you ever heard of a cook-in, eat-in, play-in, entertain-in kitchen that really is the heart of the home?

One such all-purpose room was designed by Charlotte and Ving Smith of New Rochelle, N.Y., and is ample enough and flexible enough to cover almost all family living needs. It is open and airy, light and bright, and its various "use" spaces flow freely one into another. It has skylights, big windows, and lots of plants, so it fairly exudes a fresh, sunny, greenhouse-like aura.

This "ultra kitchen" was designed initially by the Smiths to be shown at the 1978 National Association of Home Builders Show in Dallas. It includes new appliances, counter and slide-out shelf tops of durable plastic Corian, shiny no-wax Solarian flooring, and washable suede-like Naugahyde upholstery. Stamped steel panels were cut to reface the kitchen cabinets; they are also used here for sliding and removable room divider panels.

This total picture proves what has been taking place over the past few years in the personalities of kitchens — they've changed.

Designer Ving Smith feels the kitchen is a good idea starter and says people can incorporate the kitchen concepts they like by adding them to the blueprint of a new house, in the remodeling job of an old house, or through a more adventurous approach to their existing kitchen.

After consulting many polls, the designers say that many women today rebel at closed-in kitchen walls and at doors that shut them out from family living areas and from guests who are being entertained. They find that many women want less formality and more efficient use of what rapidly has become very expensive living space.

More casual living, they say, has produced the trend away from formal dining rooms. So one wall of their working kitchen area is missing, to allow the cook access to her family and friends. Sliding doors, however, can be pulled across that same opening after dinner to hide the dirty dishes. Or the cook who prefers privacy while preparing meals can have it that way by juggling the sliding panels.

It is all part of what the Smith calls "kitchen landscaping," a concept borrowed from office planning. It means total flexibility to arrange space to suit one's needs.

Movable panels thus divide the areas. They can provide privacy or be stored away in a closet when a sense of openness is required. The wall panels can be made of several materials — the stamped steel panels (like the surface once used to fireproof ceilings), or of plywood or gypsum board that has been painted, lacquered, wallpapered, or otherwise embellished.

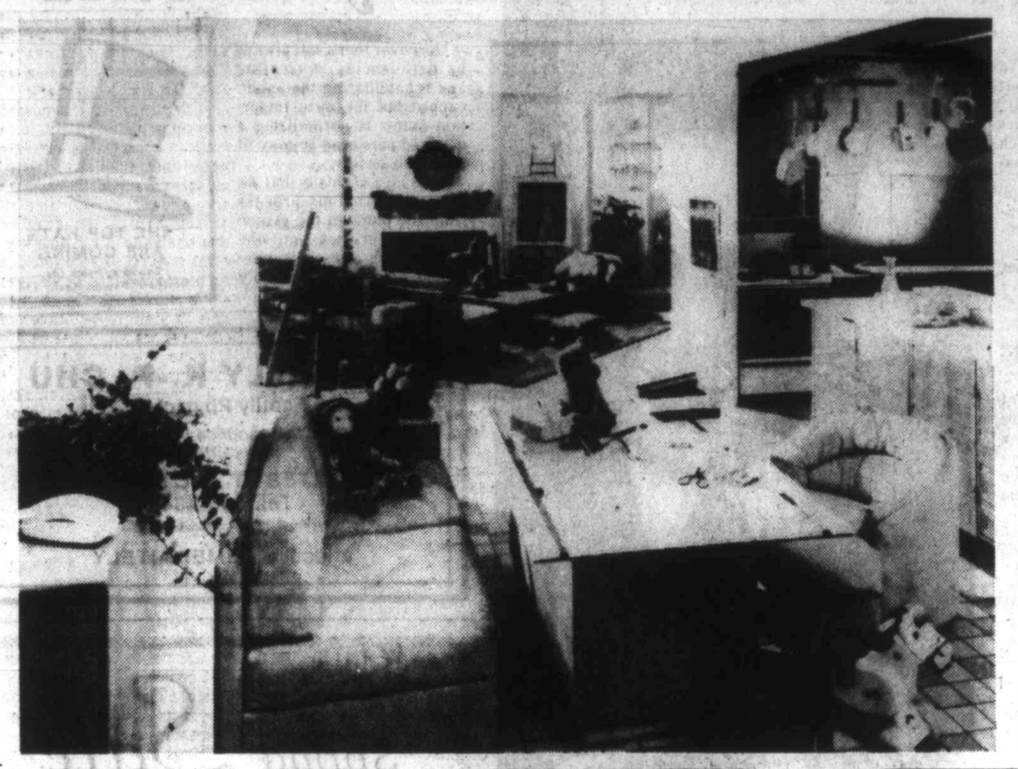

With these movable landscaping elements, you can open the space for a club meeting in the morning, a Scout meeting in the afternoon, or a teen-age party in the evening.

The panels or screens also can be used to section off smaller areas for doing crafts and other hobbies, for a playroom, for study or home office use, or even an extra guest room. As a "non-stop" kitchen it is fully integrated with the rest of the house.

One whole wall of open shelving keeps many items visible and easily accessible. One shelf, for instance, holds tools for household chores — including hammer, nails, glue, twine, and screwdrivers. Two others are devoted to desk accessories, calendar, pads, pencils, and telephone.

White Paliset storage cubes are stacked to hold cookbooks — and a multitude of other kitchen accoutrements. They, too, can be moved about as needs change. Two slide-out counters are useful for snacktime and for holding dishes hot out of the oven. The middle island of the kitchen provides more storage space and a second sink. The table that doubles for dining, games, and hobbies also is designed with storage space below.

It is a big kitchen designed for easy care, but it is also a kitchen that, according to one admirer, "romances the whole house."

Movable, sliding wall panels create rooms and work areas as needed in Smith home (top photo). At right, skylights provide an open, greenhouse-like atmosphere in all-purpose kitchen.

Routine killing marriages

TORONTO (CP) — Routine is killing marriages, says the president of the Ontario Association of Marriage and Family Counsellors.

"More and more couples are boring each other into divorce," Claude Guldner, a Kitchener, Ont., sex therapist and counsellor said in a recent interview.

He recommended periodic separations as one remedy.

Guldner, who has been married 15 years and has two children, said he or his wife take a weekend alone about every three months.

Iron dangerous

CHICAGO (AP) — Many men may be in danger of iron overdose because of excess fortification of foods with iron, the American Medical Association says.

Americans may already have too much iron in their daily diet, a condition that may result in the onset of a hereditary illness called hemochromatosis, an editorial in the May 12 *Journal of the American Medical Association* said.

The symptoms of hemochromatosis are changes in skin color, diabetes, liver problems and heart failure, the journal said.

Men are in more danger of iron excess than women because women's bodies excrete substantial quantities of iron during menstruation, the journal said. Most iron additives in food are aimed at restoring iron lost by women in monthly bleeding.

ego interiors
1028 FORT ST.
2 FLOORS OF UNIQUE DESIGNS

May we suggest?

Queen Victoria's Ladies in Waiting would no doubt have shopped at Dion's too.
Hillside Mall.
Victoria's only boudoir boutique.
We stay open for you 'til 9 p.m. Wed., Thurs., and Fri.
Hillside Shopping Centre
595-5444
Victoria, B.C.
DION'S BOUDOIR BOUTIQUE

DISCO FEVER
DISCO LESSONS
at Arthur Murrays
For Demonstration Lesson
Call
385-1476
FREE DEMONSTRATION LESSON
(Under 18 must be accompanied by parents)
Arthur Murray
FRANCHISED DANCE STUDIO
By appointment
Serving Victoria for over 20 years
715 YATES ST.
MON.-FRI. 12-10 P.M.
SAT. 11-4 P.M.
5-11

It's Show Time
In this age of nutritional awareness, we thought you would like to see the ingredients that have been making Hollywood Bread a family favourite for over forty years.
Hollywood Bread is a unique blend of EIGHT VEGETABLE FLOURS, STONE GROUND WHEAT, HONEY AND MOLASSES.
It *does not contain* granulated sugar or shortening.
That's what Hollywood Bread is all about. So you see, the thousands of Canadian families from coast to coast, who have been enjoying Hollywood Bread, have always known a good thing. Now, so do you.
Enjoy fine quality, thin-sliced Hollywood Bread in light or dark.
Make it your choice.
Hollywood bread

DR. M. Y. YAM
GENERAL PRACTICE and ACUPUNCTURE
Announces The Change of Office Address
to
1022 Pandora Avenue, Victoria, B.C. V8V 3P5
386-7551
5-18

BESTON'S LIGHTING EXCLUSIVE LTD.
JUST ARRIVED
HAND LEADED TIFFANY FIXTURES
OVER 50 STYLES ON DISPLAY
Many different shapes and sizes.

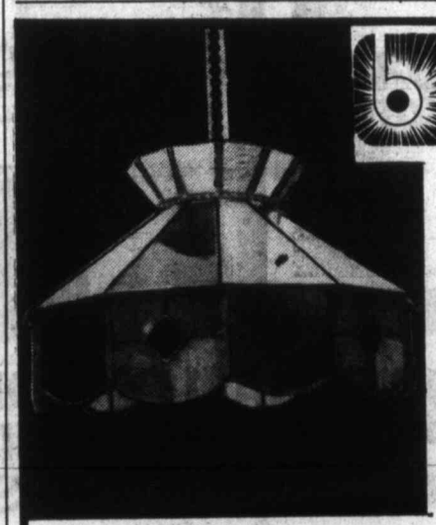

- Curved glass with pastel floral and scenic decals.
- Clear glass with antique brass.
- Smoked glass with bright brass.
- Smoked glass with chrome.

PRICED FROM $55.00 — $395.00

AS ILLUSTRATED — COLOURED AND TEXTURED GLASS
OPEN WED., THURS., FRI. 'TIL 9
BESTON'S LIGHTING EXCLUSIVE LTD.
In the Hillside Shopping Centre 595-0332
5-18

BUDGET TRAVEL'S
"ESCORTED and GROUP TOURS 1978"
Please send me detailed itineraries and prices of the following tours:
☐ BRITAIN
☐ EUROPE
☐ SOUTH PACIFIC
☐ NEW ZEALAND
☐ ALASKA CRUISES
☐ CARIBBEAN and PANAMA CANAL CRUISE
☐ HAWAII
☐ HAWAIIAN 3 and 4 ISLAND TOUR
☐ MARITIMES
☐ LONDON THEATRE TOUR
☐ ORIENT
NAME
ADDRESS
TICK AND MAIL TO:
BUDGET TRAVEL LTD.,
641 JOHNSON ST., VICTORIA
PHONE 384-7121

Empathy most potent tool against suicide

By DARLA WELLES
Colonist-Copley News Service

Big ears and soft shoulders may be the most potent weapons against suicide, according to Phoenix Gerontologist Dr. Marv Miller.

Miller, who specializes in suicide prevention, says it's particularly important to be an empathetic listener when dealing with elderly friends and relatives. The elderly, especially men past the age of 60, have a high suicide rate, he says. Many deaths, Miller says, could probably have been prevented if somebody had spotted the symptoms in advance, and then taken the time to listen and talk with the troubled people.

And if people weren't so conditioned to believing the old saw that people who talk about suicide are the least likely to take their own lives.

It's a myth, Miller said in an interview. And believing it can be deadly.

Threats or hints of suicide, he says, precede the act in at least 80 per cent of the cases.

Among the elderly, the message may be given in the form of a comment like: "You know, I'm just not the man I used to be. Seems I'm not much use. More trouble than I am a help."

And the typical, offhand response that such remarks draw — "Oh, don't talk like that, Pop. That's foolishness" — may make the situation worse, Miller says. The response only serves to reinforce the feeling of low self-esteem that prompted the original comment.

It is not easy in our culture, he says, for the elderly to maintain self-esteem. And that's particularly true for men, who have drawn their sense of value from their work and their ability to be productive and earn wages.

The suicide rate for men, Miller says, grows higher with each succeeding decade of life, while for women it peaks in middle age. By the time men are in their 80s, he says, they're 12 times as likely to commit suicide as their female counterparts.

Miller recently completed a study of older male suicide victims, contrasting their life problems against men of closely matched lifestyles and situations who died of natural causes. Although he was unable to determine why some men faced with late life problems take their own lives while others don't, he was able to identify a number of occurrences which seemed to trigger the suicide act in those prone to it.

They include retirement, the death of a spouse, alcoholism, severe physical illness, alienation from family members as the result of years of family conflict, the fear of extreme dependency or institutionalization, attempting to cope with a host of problems all at one time and mental illness.

And for the elderly, Miller says, the reaction to such problems is compounded by the special kind of loneliness that comes from losing their confidants to death or to moves to nursing homes or retirement communities.

Things to watch for — particularly in the wake of any major problems or upsets — include signs of depression, loss of appetite, the inability to sleep, loss of interest in favorite activities and loss of self-esteem.

Or there may be other changes in behavior.

A person contemplating suicide may begin putting his affairs in order, tying up loose ends as though preparing to leave on a long trip.

Or a person who has never in his life owned a firearm, may suddenly go out and buy a gun.

Or he may talk about death or about wanting to die. Or he may directly state his intention of killing himself.

None of the signals, spoken or otherwise, should be ignored.

Miller's advice is to ask questions.

Find out if the person is really as unhappy as he sounds. Ask directly is he's thinking about taking his own life.

"If the answer is yes, then discuss it," Miller says. "Make it known that you care enough to want to find out what's wrong and try to help.

"The most valuable assets for people — volunteers, professionals or family members — who encounter a suicidal person are big ears and soft shoulders.

"And often the listening and talking are enough to turn the troubled person around."

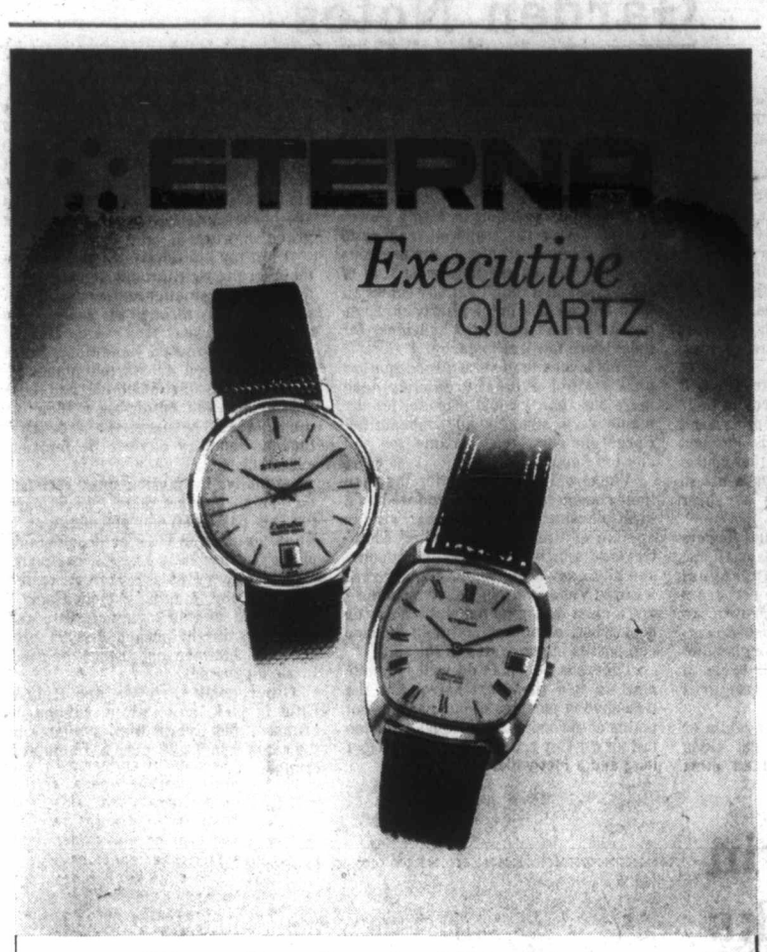

Two Studies in Excellence —Exclusively at Birks

The new Eterna Executive Quartz 4000 is a Swiss masterpiece, projecting a definite aura of superiority. Come in and wrap one around your wrist. Enjoy the touch of quiet elegance. The crisp, clean, slim styling. The craftsmanship in the handsome gold-plated case. A fine watch by the makers of the famous Eterna-Matic. Superbly accurate, with date, sweep second hand and mineral crystal.

Left, $495. Right, $550.

CHARGEX

BIRKS JEWELLERS

706 Yates St. 5-18 Hillside Shopping Centre

SOFA AND CHAIR RESS

POLY

FURNITURE—LIGHT, COMFORTABLE EASY TO MOVE — SIT RATED

CANADIAN NATIVE ART

PRINCESS LOUISE ROOM
EMPRESS HOTEL
MAY 20-22 10 a.m. - 9 p.m.

Exhibition and Sale of a large collection of the highest quality Eskimo and Indian prints, sculptures and carvings by leading artists.

ann landers

Dear Ann Landers: You recently printed "A Sunday Message" which began: "To make it possible for everyone to attend church, we are going to make special arrangements. Cots will be placed in the sanctuary for those who say, 'Sunday is the only day I can sleep late.' We will provide steel helmets for those who say, 'The roof will cave in if I ever show up in church.' Scoreboards will be placed in the pew racks for those who enjoy listing the hypocrites present . . ."

You asked if anyone in your reading audience could identify the source of that message since it came to you "author unknown." I am happy to give you the information requested.

The message first appeared in the North End Prince of Peace Lutheran Church in Portland, Oregon, in 1975. In December of 1976, I printed it in the *Riverside County Bar Association's Bar Bulletin*, which I edited for 20 years. (I wrote a column in the Bulletin called *Gusts by Gus*. A legal secretary here gave the message to me before she retired. I told her if it was ever published I would give full credit to that Lutheran Church in Portland.

Thank you for helping me keep my word, Ann.—W.B. Gustaveson, Riverside, Calif.

Dear Gus: Thank you for letting me know. A dozen others wrote crediting that Portland church. Your letter reached me first!

Dear Ann Landers: I am 11 years old and have always been big for my age. I am the tallest person in my class—including the boys. When I go to the movies and put down money for a child's ticket I always get hassled. I hate the embarrassment even though I usually win. What can I do to stop this?—No Liar.

Dear N.L.: Carry a copy of your birth certificate with you and show it to the cashier. And remember to stand tall, honey. One day your age will catch up with your height and you'll be much more comfortable.

QUONLEY'S GROCERY STORE OPENING SOON

- Groceries
- Produce
- Flowers
- Coffee Bar

OPEN 24 HOURS
GOVT. at FISGARD
Watch for our Grand Opening

5-14

Real Steals in Stainless Steel at 25% OFF!

Useful and attractive stainless steel pieces from Denmark—at specially reduced prices while quantities last.

From the top:

5-compartment party dish, 15¾" x 10¾". Reg. $15.95. SALE $11.95.

New 3-compartment, oval fan-shape Chip-and-Dip, 13¾" long. Reg. $16.95. SALE $12.70.

Deep oval server, 13" x 8". Reg. $9.95. SALE $7.45.

NOT ILLUSTRATED

Large tray, 17½"x12". Reg. $12.95 SALE $9.70

Oval tray, 15"x10" Reg. $10.95 SALE $8.20

Round tray, 13" dia. Reg. $7.95 SALE $5.95

Square open vegetable, 9½" Reg. $7.95 SALE $5.95

Oval bread tray, 12½" long. Reg. $7.95. SALE $5.95.

Sugar and cream with oval tray. Reg. $12.95. SALE $9.70.

Gravy boat with attached stand, and ladle. Reg. $6.95. SALE $5.20.

Covered vegetable, 9¼" long, opens into 2 dishes. Reg. $16.95. SALE $12.70.

3-compartment relish, 13¾"x6½". Reg. $11.95 SALE $8.95

Salad servers, pair. Reg. $8.95 SALE $6.70

Deep, heavy gauge salad bowl, 9¾" diam. Reg. $15.95 SALE $11.95

Round covered vegetable, 8½" dia. Reg. $11.95 SALE $8.95

Quantities Limited

5-18 706 Yates St. BIRKS JEWELLERS Hillside Center

5-piece place settings in these 6 patterns

Stainless Steel Sale 25% OFF

The following prices are for 5-piece place settings. Above, from left to right:

Pattern	Reg. price	Sale price
Brazilia	19.95	14.96
Finesse	39.95	29.96
Helsinki	34.95	26.21
Laurel	32.50	24.38
Pilgrim	39.95	29.96
Line	29.95	22.46
Not. Illus.		
Marlo	44.95	33.71
Nortica	17.50	13.12
Arctica	14.95	11.20
Suffolk	22.50	16.88
Stuart	22.60	16.88

Paid orders will be taken on any items not in stock.

Sale ends June 3

CHARGEX master charge

5-18 706 Yates St. BIRKS JEWELLERS Hillside Centre

LAST 2 DAYS—FRI. and SAT.

Kitchen Dreams Sale

20% OFF ALL OUR KITCHEN MERCHANDISE!

- Kitchen Devils Surgical Steel Sheffield Knife Sets and Ind. Knives
- Tea Towels, Aprons in Butcher, Bib and Half Apron Styles
- Oven Mitts, Potholders, Casserole Clutches, Dishcloths, Toaster Covers
- Egg Poachers, Veg. Spoon Rests, Chefs Knives, Canister Sets, Kitchen Tools
- Placemats, Luncheon and Dinner Napkins, Cocktail Napkins, Coasters
- "Dinyls Craft" Handmade Quality Aprons and Tea Cozys, Tomat'o'matic
- Arbutus Crafts Handmade Quality Bun Warmers, Hanson Kitchen Scales
- Coffee Pots, Cream and Sugars, Tea Sets, Mugs Galore, Tea Pots, Snack Sets
- Plate Stands, Fish Jars, Trivets, Juice Sets, Ginger and Other Graters and Shredders
- Spice Racks, Butter Warmers, Vegetable Holders, Potato Chipper
- Nitty Gritty Cookbooks, Openers, Chippers, Choppers, Frozen Food Saws
- Multi Purpose Dispensers, Ironing Board Covers, Clothes Pin Bags
- Wooden Fancy Egg Cups, Wooden Paper Towel Holders, Egg Timers, Toby Tea Boys
- Linen, Plastic and Plastic Lace Napkins and Tablecloths in Prints and Plains
- Wooden Spice Cabinets, Cheese Bubbles, Wooden Cheese Boards, Salad Set
- Wooden Letter Racks and Napkin Holders, Wooden Recipe Boxes, Space Racks
- Hang-it-alls—8" and 17" for Mitts, Tea Towels, Potholders, Rubber Gloves
- Handy Aid Gripper Jar and Bottle Opener and Magnetic Knife Holders

MANY, MANY MORE GIFTS FOR SHOWERS and WEDDINGS

CHARGEX VISA master charge

SORRY, NO REFUNDS OR DEPOSITS ON SALE ITEMS
EXCHANGES AND STORE CREDIT NOTES WELCOME

James Bay Square

BATH & KITCHEN

IN THE NEW JAMES BAY SQUARE
10-435 SIMCOE ST., AT MENZIES 385-2523
FREE COVERED PARKING BEHIND SAFEWAY 5-18

MORGAN

FRED BASSET

JUDGE PARKER

ARCHIE

RIP KIRBY

EN ROUTE TO BANTONBURG.

BLONDIE

MARY WORTH

HI and LOIS

KERRY DRAKE

MOMMA

M. V. Chesnut's Garden Notes

Yesterday we were discussing a problem flower bed we had in the front garden of our last home — a strip 40 feet long but only 16 inches wide, bordering our driveway — and of our search for bedding plants of the right growth habits and dimensions to furnish this awkwardly shaped plot. Salvia always made a good showing, particularly the shorter, more compact varieties such as Hot Jazz, Jet Fire, Flare Path, Blaze of Fire and St. John's Fire. Other successful plantings were made with the dwarf bedding petunias and the low-growing types of marigolds.

Judging by my mail, quite a few of my readers have problem beds of their own, difficult to furnish properly, and one of the most common is the bed against the north side of the house. Here, the complicating factor is not so much awkward dimensions as sheer lack of sunshine.

None of the ordinary annual flowers will perform well in sunless locations, for the very nature of an annual demands sunlight, the power from which all plants derive thier growth. An annual must do all its growing, flowering and seeding in just one single summer, and to complete a full cycle of growth at such high speed requires ample sun power.

Dwarf blue lobelia and the white or mauve sweet alyssum can get along with rather less sunshine than most annual bedding plants, but these flowers don't make much of a showing when grown by themselves. Their proper function is edging — providing a low border of contrasting color around a bed of taller flowers.

I had this problem in a tiny flower bed bordering the stairwell leading to the basement entrance of our previous home. It was on the northwest side of the house and it didn't get any sun at all until four o'clock in the afternoon. Even then, it wasn't undiluted sunshine, for there were tall trees nearby.

This looked to me like a good spot for pansies, but evidently pansies need more sun than I could provide, for my plants grew straggly and unbeautiful. Forget-me-nots, too, became too tall and too floppy.

Violas did a lot better for me than their cousins, the pansies, and we had a most pleasing display one year with an apricot-colored variety called Chantreyland which lit up a rather gloomy site like a ray of sunshine. Another year we used Viola Scottish Yellow, wih flowers almost as big as pansies. Violas do best when plenty of leafmold or ripe compost is incorporated in the soil.

Tuberous begonias do well in shade and we use them extensively in the tree-shaded portions of our garden, but plants of the ordinary varieties grew too tall for my tiny problem bed, only 10 feet long and a foot wide.

The multiflora begonia bulbs make much shorter and smaller plants, and these did very well indeed, although they are supposed to require quite a bit more sun than ordinary tuberous begonias. The flowers are much smaller and are borne in dense clusters, making a grand showing.

I lost my multiflora begonia bulbs in their second year through storage rot — the bulbs are smaller and more difficult to bring safely through the winter — so the following year they were replaced with fibrous-rooted begonias. These were purchased as started plants almost ready to start blooming, and these put on an even better show than the multifloras. The plants ae expensive, though, and they have to be replaced every spring.

Actually, by far the most satisfactory small bedding plant I have found for this particular set of conditions is Impatiens, which is an outdoor version of the familiar Busy Lizzie house plant. I used a very dwarf variety called Orange Baby, making a mound only 8 inches tall and 10 inches across, and with very bright orange flowers produced all summer long, hence the Busy Lizzie nickname.

Other good varieties are Hybrid Elfin in pink, rose, white, salmon or crimson, and Hybrid Imp, available in the same colors plus purple, flame and orange.

Melvin Maddocks

Ever since Havelock Ellis wrote *The Dance of Life*, no dancer has been safe from clinical observation and squinty-eyed analysis. What is he or she saying when the left foot gets kicked so or the right arm waves thus?

Any number of psychologists, anthropologists, and body-language experts are ready to read primal significance into the slightest demi-twirl, the most imperceptible shoulder-shake.

In *Human Nature* magazine, for instance, Ruth Katz has practically explained the French Revolution in terms of the waltz.

Before the Revolution she argues, the big dance was the minuet, the body-language of the court; aristocratic and restrained, prizing protocol and formal patterns.

After the Revolution came the waltz, the dance for all classes, dramatizing "equality of opportunity on the dance floor." In "the giddy experience" of the waltz, Miss Katz suggests, one's world goes dizzy and spins apart. Whirl is king. The mobile society is on its vertiginous way, to the strains of *The Blue Danube*.

While she is on the general subject, Miss Katz explains the American square dance: "The rural American square dance, with couples of all ages do-si-do-ing their partners and bowing to their corners, expressed in choreography a society in which each household needed a hard-working man and woman, and the help of neighbors, to survive."

Well, there you are, and couldn't we all go on dance-interpreting like this forever? Take the Charleston, for instance, my dear Dr. Lightfoot. Hmm. Feet trying to keep up with the tempo of the 20th century—manacled, as it were, to the rhythm of the machine. The Jazz Age in choreography. The Pursuit of Happiness as a jerking convulsion. A frantic upper that could end only in a crashing downer: 1929.

And jitterbugging, Doctor L?

Yes, well, jitterbugging was the dance as jujitsu. Locked in combat, the partners-as-antagonists pull as far apart as human arms permit. The two spin; they writhe; they throw each other over hips and under legs. It's no use, students. Neither one can escape, or allow the other to get away. Jitterbugging, we now see, was an act of ritual violence: choreography for the Second World War.

Which brings us, and all the annotating Dr. Lightfoots, to John Travolta and discomania. But now, suddenly, the patterns on the dance floor fail to match up neatly to the patterns of life. In fact, they signal quite to the contrary.

Out of the disco universe, so prodigal with flashing lights and thumping sounds, comes a strut of limitless energy and unbounded confidence — qualities conspicuously lacking off the dance-floor of '70s life. As the female partner is subordinated or even discarded — watch out for those Travoltas! — the disco-dance floor becomes a man's territory, the strut, for roosters only.

And how does this possibly correspond to the world outside the disco parking lot?

So here we have the dance, not as an expression of life but as a myth contradicting actuality — a bit of fast-footwork escapism.

The authentic dance of our time of course, is jogging: that down-on-the-heels ballet of endurance, that narcissistic solo of purest straight-ahead-to-nowhere monotony, that choreography for a Samuel Beckett play, celebrating survival only.

Right, Miss Katz? Right, Doc Lightfoot?

And doesn't this just beat explaining program music!

Incidentally, in collaboration with an engineer, Miss Katz has invented a machine that analyzes music by transforming sound waves into electrical current. Come the 1980s, the Dr. Lightfoots should have a machine to do the same for dance — perhaps with electrodes in the legs. Then we will all literally dance to the computer.

And the best part is, the computer will tell us what we're saying, what we mean.

Sydney Harris

As a simple act of charity and good will at this time of the year, to aid those colleges who solicited my services for a commencement address only to find they were not able to meet my haughty fee, I have prepared an all-purpose commencement address, which anyone may deliver free of cost, with my blessings.

Dear Graduates: As I stand before you today, looking across the lovely campus of ---- college, I want to impress upon you the fact that the future is now in your hands.

Yes, you are the citizens of tomorrow, to whom we entrust the torch of civilization, of progress, of liberty, of justice, of equality, and of opportunity.

Look up at the stars, not down at the mud. Make your goals high, for, as some poet or other has said, what's a reach for except to exceed a grasp? Or is it the other way around? No matter . . . you grasp my meaning, or you will if you reach for it.

Your college has long been noted for its ----, its ---- and its ----, ever since its founding by that distinguished American, ----. It is squarely up to you to justify his faith in your energy, ambition, and ideals. I know you will not disappoint him. You will live up to your school's motto, ----.

These are troublesome times we live in. It is truly an age of crisis. We are standing at the crossroads. Behind us is the past. Before us is the future. What will we do with it, that is the question.

We have two choices, and two only. We can make the most of this splendid education we have been granted, and use it to create a better world for all people. Or we can fritter it away in skepticism, in cynicism, in passivity and inertia. We can be problem-solvers or trouble-makers.

As I gaze down upon your young and eager faces, I see that the vast majority of you . . . those who are still awake, ha, ha! . . . are dedicated to reaching for the stars, not wallowing in the mud. You are deeply aware of your grave responsibilities as future citizens, and recognize that the spirit of Bunker Hill, of the Alamo, of Shilo and the Marne, still vibrates among us, inspiring us to even greater deeds.

There are challenging years ahead. But I am confident that you will grasp the nettle and through this danger safely pin the flower, as Shakespeare so vividly puts it. Armed with the glorious knowledge this magnificent institution has given you, you cannot but triumph not merely in your chosen fields of ---- and ----, but more importantly, in the Battle of Life itself. Godspeed, one and all!

James Bacon's Hollywood

HOLLYWOOD — The Riviera Hotel show in Las Vegas that features **Olivia Newton John** and **Kenny Rogers** is the hottest thing to hit town in years.

One night, **John Travolta** got into the act. The next, **Burt Reynolds, Mel Brooks, Anne Bancroft, Mike Douglas** and **Dom DuLuise** did the same.

The latter show was the greatest since **Frank Sinatra's** Clan used to put on the summit meeting at the Sands.

That's when Frank, **Dean Martin, Peter Lawford, Sammy Davis** and **Joey Bishop** all performed together some 20 years ago.

One night in 1960, a bunch of us were Frank's guests, including Sen. **John F. Kennedy** and brother **Teddy**, both taking a break on the presidential campaign tour.

This was the night Dean Martin pulled what I consider the all time ad lib. In the midst of all the hilarity, Dean picked up Sammy and walked in front of the microphone and said:

"I want to thank the NAACP for giving me this trophy."

The death of **Hunk Anderson**, the great Notre Dame and Chicago Bears star and coach, rings a nostalgic bell.

While Hunk didn't actually mean to, he ended my football career at Notre Dame before it really got started.

He was coach during my freshman year. In those days, the Notre Dame freshman team learned the opponents' plays and then scrimmaged the varsity.

I was quarterback, which in those days meant you played both offence and defence. Hunk would listen in on the varsity's huddle and then secretly point to me where the play was going.

There was one drawback. **Moose Krause**, the All-American tackle, used to come through the hole first. But Moose was always a gentleman. He never failed to help me up.

Payoff came next summer when the Chicago Bears trained at Notre Dame. Once again, we were picked to scrimmage the Midway Mosters.

Helpful Hunk pointed to the hole again. This time, I met **Bronco Nagurski** coming at me like the Santa Fe Super Chief.

It was a chance to be hero so I tried to stop Bronco.

He didn't help me up. About four guys had to dig me up. When school opened, I majored in journalism and forgot about football.

Narrower hems better on silks

Sew With Flair

By SANDRA BETZINA

In working with the new fabrics for spring and summer — primarily silks and silk look-alikes — one quickly discovers that the traditional hem treatment is noticeably bulky and unattractive.

After some experimentation, I found out that narrower hems, one inch or less, are more satisfactory.

On silk and polyester crepe de chine, probably the lightest weight for a skirt, a machine-rolled hem is best. Allow ½ inch from the finished length of the skirt for this hem. Make a row of machine stitching ¼ inch from the raw edge of skirt. This makes turning the hem under much easier.

If you have a special foot for your sewing machine which makes a rolled hem automatically, use this foot with a stitch length of 15 stitches per inch. If you do not have access to this special foot, a rolled hem can be made by simply turning the raw edge under twice and sewing in place (Illus. 1).

Another machine hem treatment requires a ¾-inch hem allowance from the finished length of the skirt. Sew a row of machine stitching ¼ inch from the raw edge of the hem. Turn under the raw edge of the fabric ¼ inch, using the line of stitches as a guide and turn up the hem ½ inch (Illus. 2).

Now the hem can be sewn by hand if an invisible hem is desired, or it can be finished by making two rows of stitching (Illus. 3) ¼ inch or less apart around the bottom of the skirt.

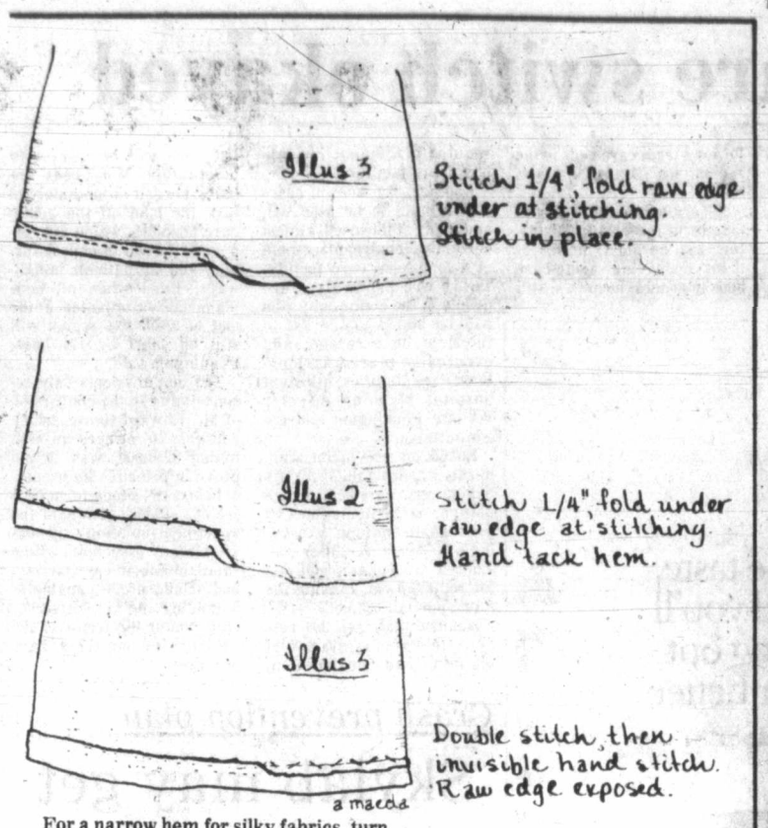

For a narrow hem for silky fabrics, turn fabric under twice and stitch - by hand or machine - into place.

CHICKEN ON THE RUN
Uncle Fred's
DELIVERS CATERS
385-3468

LOOKING FOR DEALERS
Discriminating dealers who recognize the potential of the portable whirlpool spa market. Dealers who have an eye for tomorrow.
SPA KING OF B.C.
SEE US AT JAYCEE FAIR
MAY 12-20
Are you a potential investor?
WRITE or CALL: VANCOUVER
420-W 6th
872-8541

HURRY, HURRY, HURRY!

Now's the time folks.
At this moment, we have plenty of Michelins in stock in just about every size you could want. But we know what's coming: The Spring rush!
Because every year as more and more people buy Michelins, more and more people come to realize that Michelins offer quality, value and dependability at a price that's less than you might think.
So make sure that one of those people will be you. Come in and get your Michelins while they last.
MICHELIN
We make no compromises.
D&D TIRE
1620 Blanshard St. Phone 382-7283

Your Good Health

Dear Dr. Thosteson: I am going to be having dermabrasion on my face soon and was wondering how long it is advisable to stay out of the sun afterwards. Could I go out in the sun this summer? Both my husband and I are very active with backpacking, boating, and scuba diving. Also, would dark make-up pigment the new skin? What anesthetic is used for this? — **Mrs. S.C.**

Dermabrasion, or skin planing, is a sanding away of the tiny ridges of scars that may be an after effect of acne or diseases such as smallpox. Planing of these ridges eliminates the tiny shadows they cast and hence the undesirable appearance.

However, it is not quite as simple as it sounds. Aftercare is vital. Sunlight, direct or indirect, must be avoided for the several months it may take for natural skin pigment to appear. A few minutes' exposure to bright sunlight may cause undesirable pigmentation, and exposure to strong winds, cold, or heat can affect the final appearance.

You should be fully informed in all these matters before undergoing the dermabrasion. You almost certainly will have to forego your activities, at least in the daytime with summer upon us.

The type of anesthetic used depends on the preference of your doctor. Some prefer freezing of the area, others local drug anesthetics.

Dear Dr. Thosteson: I owe you a debt of gratitude. For years I didn't know what it was like to wake up in the morning without a headache. I tried large and small pillows, no pillow at all, everything. Sometime ago I read a letter to you from a woman with the same problem. You suggested she put a rolled up towel under her neck at night. I tried it and I have not had a headache since. — **B.C.N.**

Well, you were lucky. It won't cure every headache in the world. The woman who wrote me had mentioned that she had arthritis. Arthritic changes in the neck spine can cause pressure on nerves and produce a headache. The towel trick can adjust the spine sufficiently to remove the pressure. If it helps, fine.

If it worked for you, I would assume that the same arthritic factors were involved. I hope the tip bore the same fruit for the original writer. The essential point is that headache is a symptom, not a disease. This is why folks shouldn't continually dose themselves for long periods with nostrums to relieve headaches at the expense of finding out what is causing them. Headaches are a lot easier to relieve than to diagnose and "cure."

ego interiors
1028 FORT ST.
CAN TURN YOU ON

Cook saluted on Saturday

Saturday is officially *Captain Cook Day* for Victorian Days. Events for Saturday include:

Dawn to dusk—arts and crafts show in 700 block Yates;

2 p.m.—Sammamish high school orchestra, Bellevue, Wash., concert in Cameron Bandshell at Beacon Hill Park;

2-4:30 p.m.—Victorian Days Symphony tea, Royal Roads;

3 p.m.—Newport high school band, Bellevue, concert, Market Square;

3 p.m.—Evergreen high school band, Seattle, concert in Centennial Square;

4 p.m.—Captain Cook arrives in the inner harbor;

6:30 p.m.—pageantry event, inner harbor;

7 p.m.—Kent Meridian jazz group, Cameron Bandshell;

7 p.m.—Grand ball in the Empress Hotel;

8 p.m. to 1 a.m.—Kaleidoscope Theatre Productions kaliedafest dance at the Old Age Pensioners Hall, Pandora at Government

3 places to save on prescription eyeglasses and contact lenses:
HILLSIDE SHOPPING CENTRE 595-3511
1320 DOUGLAS STREET 386-7578
And now
TOWN & COUNTRY MALL 386-8743
And remember:
Our lens quality is guaranteed.
THE OPTICAL DEPT. OF LONDON DRUGS

FORD FAIRMONT FUTURA "For People Going Places"
. . . conceived and built with the needs of 1978 and the years beyond foremost in mind.
AND THE EXPERTS AGREE
"Ford excels at building quiet cars" (Road and Track)
"Really, the Fairmont has to be driven to be appreciated" (Road and Track)
"The utmost in transportation for the least in original and upkeep costs" (Car and Driver)

Stock No. 1667
1978 FORD FAIRMONT STATION WAGON
2300 cc 4-cylinder engine, 4-speed manual transmission, front disc brakes, bucket seats, white wall tires, exterior and interior accent groups, $5598 low cost bank financing available.
40 MPG HIGHWAY — 28 MPG CITY*
*TRANSPORT CANADA RATING 5-19
FOR PEOPLE GOING PLACES START AT
peter pollen ford
YATES AT COOK (DL745A) 384-1144

CROSS RIB ROASTS
BONELESS GOV'T. INSPECTED CANADA GR. "A" BEEF LB. 1.69
CORN ON THE COB
CALIFORNIA GROWN CANADA NO. 1. 5 cobs 1.00
CUT UP FRYING CHICKEN
FRESH TRAY PACK B.C. GROWN LB. 89¢
LETTUCE
CALIFORNIA GROWN SIZE 30's EACH 39¢
BONELESS SHOULDER STEAK
GOV'T INSPECTED CANADA GRADE "A" BEEF lb. 1.39
WATERMELON
MEXICAN GROWN 2 LBS 49¢
HASH BROWN POTATOES
SNOW CAP FROZEN 2-LB. PKG. 4 PKGS 99¢
ASSORTED RELISH
HEINZ HAMBURGER — SWEET HOT DOG — PICALILLY 12 FL. OZ. JAR EACH 59¢
ICE CREAM
FAMILY STYLE OR BIG DIPPER 4 LITRE PAIL 2.69
POTATO CHIPS
NALLEY'S 225 G. PKG. 69¢
WHOLE KERNEL CORN
GREEN GIANT FANCY 12 FL. OZ. TIN. 2 TINS 89¢
DILL PICKLES
BICK'S PLAIN — GARLIC POLSKI 32 FL. OZ. BOTTLE 98¢
POWDERED DETERGENT
FAB 2.4 KG. PKG. 2.29
BATHROOM TISSUE
SWANS DOWN PINK AND WHITE 4-ROLL PKG. 1.09
PRICES EFFECTIVE THURS., MAY 18th TO SAT., MAY 20th.
STORE LOCATIONS: Shelbourne Plaza 2187 Oak Bay Ave. 230 Cook St. Colwood Plaza Cadboro Bay Village
WE RESERVE THE RIGHT TO LIMIT QUANTITES.
SHOP-EASY FOODS

Suites-to-care switch okayed

Conversion of a 110-suite apartment building at Vancouver and Rockland to 84 intermediate and personal care beds received approval in principle from the hospital and health planning commission Wednesday.

Modifications to Mt. Edward House, which will still have to meet health ministry and city requirements before it takes in any patients, will enable the facility to begin operating within the next six months, filling a critical need for long-term care beds in the region, the commission was told.

According to the regional long-term care administrator, 253 persons, many of them occupying acute-care beds in general hospitals, still require placement in long-term care facilities.

Another 450 known cases still remain to be assessed, and many of those will almost certainly require placement in a long-term care facility. There are probably more people in the community who will be added to the list of those to be assessed, and eventually placed in long-term care facilities, assistant hospital planning director William Pennington told the commission.

Based on provincial standards, which establish a ratio of long-term care beds to population, the region is short by 440 beds. In addition, 90 existing beds are in facilities considered inadequate, and due for replacement, making the total shortfall 530 beds.

Against that, are 386 new beds in various stages of planning and construction, but none will be completed before 1979. More beds are badly needed immediately to take the load off the acute-care hospitals which are frequently forced to cancel surgery and put patients in hallways. Even when all beds planned are completed, at the end of 1979, the region will still be short by 174 beds, Pennington said.

The commission's only responsibility in the conversion of Mt. Edward House, which will cost its owners an estimated $250,000, was to approve in principle its proposal to become a long-term care facility. Pennington said the apartment building's owners are already associated with a small long-term care facility, and should prove capable of managing the converted facility under the terms of the province's long-term care program.

Grit candidates got tips for '78 hustings

OTTAWA (CP)—Prime Minister Trudeau insists he never encouraged the Liberal party to gear up for a summer general election, yet national organizers sent candidates special campaign manuals called *Readiness '78* with detailed instructions on canvassing, dress and how to perform on television.

The manual bears a smiling campaign picture of Trudeau and advises candidates against everything from scratching and jingling coins in their pockets to lecturing television audiences.

The advice is similar to that sent to Progressive Conservative candidates in a similar manual delivered earlier this spring, when election fever was at its peak.

The Liberal document tells first-time candidates that the party realizes they may "feel awkward and nervous" in some situations.

"This is normal," it says, reminding those running that people around them are often as shy and nervous as candidates themselves.

"In these situations, take the initiative. Say hello, introduce yourself, break the ice."

The manual urges candidates to dress neatly—"don't be too flashy"—and to spend time with a friend who will point out distracting nervous habits. These include coin-jingling, scratching and "not looking at the person you are talking to."

Candidates are urged to bring their husbands or wives to as many events as possible.

But spouses are warned to defer to the candidate "if and when questioned by anyone on any matters even remotely associated with political policy."

The manual also delicately reminds spouses they shouldn't "count on the candidate being able to carry his or her usual workload around the house during the campaign." Most candidates are men.

Crash prevention plan

Skylab may get orbital reprieve

WASHINGTON (AP)—An attempt will be made in June to extend the orbital life of the five-year-old Skylab space station to prevent the world's largest man-made satellite from crashing back to earth next year.

If a ground-controlled manoeuvre planned by the National Aeronautics and Space Administration is successful, the Skylab could stay aloft an extra year. This would give a team of space shuttle astronauts time to fly up and attach a small rocket to the 85-ton vehicle in late 1979.

The rocket could be used to boost the station into a higher orbit, where it would stay for hundreds of years. Or it could be used to guide the station to an atmospheric re-entry and breakup over a remote ocean area.

If left alone, however, the space station, launched in 1973, is expected to fall from orbit sometime between early 1979 and early 1980.

The space administration is concerned about an uncontrolled re-entry during which the vehicle possibly could shower populated areas with large chunks of debris.

The manoeuvre will involve adjusting the satellite's position in space.

One taste. And you'll bring out your better glasses.
Old Gold. A surprisingly fine Canadian Whisky.

FANTASTIC, VERSATILE AMERICAN DUO. ELECTRIC GUITAR AND KEYBOARD, PIANO AND RHYTHM BOX NIGHTLY MONDAY TO SATURDAY
'TIL SATURDAY, MAY 27 IN THE
TOWER LOUNGE
THE RED LION MOTOR INN
3366 Douglas Street, 385-3366
5-8

Brentwood Inn
7172 Brentwood Drive
Brentwood Bay
Vancouver Island
NEXT TO MILL BAY FERRY

MAY SPECIAL
CLAM CHOWDER SOUP
SALAD BAR
OVEN BAKED SCONE BREAD
FILET MIGNON
with mushroom caps
FRESH VEGETABLES
POTATO
SPANISH COFFEE
$10.95 Per Person
Res. 652-2413, OPEN 7 DAYS A WEEK
SUNDAY BRUNCH 11:30-2:30
5-3

The Big Eye
FRIDAY AND SATURDAY SPECIAL
IN THE BIG EYE DINING LOUNGE
Friday and Saturday Night Only — on presentation of this advertisement (clip out)—we provide
2 Prime Rib Dinners
for 10.95
INCLUDES French Onion Soup au Gratin, Salad, Specially Aged Prime Rib of Beef Au Jus, Yorkshire Pudding, Baked Potato, Beverage
By reservation only 7 to 9 p.m.
Enjoy the cabaret after dining if you wish
CLIP AND SAVE
CLIP AND SAVE
INGRAHAM HOTEL
2915 DOUGLAS ST.
385-6731
3-30

It's our 13 th Anniversary.
The Viking Slashes Prices!
Brian Holley
Vancouver Island's #1 Viking
VOLVO

13th Anniversary Special
Genuine Volvo Accessories at Low Prices

AM Pushbutton Radio — 240 & 260	Reg. $79.00 Spec. 64.50
AM/FM Stereo Cassette Player - 240 & 260	Reg. 310.00 Spec. 255.00
Rubber Floor Mats (Full Set) — (240)	Reg. 38.54 Spec. 29.50
Rear Cargo Mat (Station Wagon) 240&260	Reg. 63.22 Spec. 49.50
Trailer Hitch (240)	Reg. 40.75 Spec. 30.50
Headrest Covers (Pair Black) 240 &260	Reg. 31.77 Spec. 24.95
Adjustable Armrest (240)	Reg. 44.82 Spec. 34.50
Locking Gas Cap (240 & 260)	Reg. 12.86 Spec. 9.25
Chrome Tailpipe Extension 240 & 260	Reg. 9.25 Spec. 7.20
Touch-Up Paint All Models	Reg. 3.00 Spec. 1.99
Wheel Trim Rings (240) (Set 4)	Reg. 81.40 Spec. 56.95
GT Leather Gear Shift Boot (240) (Std. Trans.)	Reg. 30.07 Spec. 21.50
GT Road Wheel (240 & 260)	Reg. 54.25 ea. Spec. 41.25 ea

Special Prices Do Not Include Labour Installation Charge.

Volvo Service Special
Save 13% Discount on all Volvo service
PLUS!
Due to Enormous Response the Free Volvo Service clinic is extended to May 31.
PLUS!!
Free Coffee & Donuts
Free Volvo Key Fob
Free Tour & Tips Books
PLUS!!
Brand New 1978 Volvo Deluxe Wagons
List price $8895
13th Anniversary price $7988

Look at this big dollar stretcher.
Brand new
1978 Volvo Deluxe Sedan
List price $7515
13th anniversary price $6996
Big savings on all other Volvo models.
The big Viking saves you $907
3319 Douglas—just north of Woodwards Mayfair
phone 384-1161
Brian Holley
VOLVO

Sherwood Park Inn's BUFFET FEAST is the best in town — a gourmet dining experience
JOIN US FRIDAY AND SATURDAY EVENINGS
5 P.M. TO 10 P.M. BRING YOUR APPETITE
roast beef and seafood
and many other delicacies
Enjoy it all for only 9.95
CHILDREN UNDER 12 4.95 each

RESERVATIONS RECOMMENDED
386-1422
123 GORGE ROAD EAST PHONE 386-1422
5-18

IT'S FUN FOR ALL!
JAYCEE
FAIR '78
LAST 3 DAYS!!!
NOW APPEARING
"THE SPURRLOWS"
SHOW TIMES
FRIDAY—8:00 P.M.
SATURDAY—4:00 and 8:00
CHEK-TV BROADCASTING LIVE
FRIDAY AND SATURDAY AT 11:00 A.M.
PLUS OTHER TAPINGS DAILY

DOORS OPEN FRIDAY AND SATURDAY AT 11:00 A.M.
PLUS — THE KIDDIES THEATRE DAILY WITH TV STAR PETER ROLSTON
AT THE MEMORIAL ARENA

5-6

CANADIAN ODEON THEATRES

Call someone you loved and lost
a long time ago and ask them to see a movie.
Maybe it's not too late.

If Ever I See You Again

Academy Award Winner Joe Brooks who gave you "You Light Up My Life," now gives you four new hits. "IF EVER I SEE YOU AGAIN," "CALIFORNIA," "COME SHARE MY LOVE," "WHEN IT'S OVER."

Columbia Pictures Presents IF EVER I SEE YOU AGAIN GENERAL

STARRING JOE BROOKS / SHELLEY HACK / JIMMY BRESLIN / JERRY KELLER / KENNY KAREN

FEATURING GEORGE PLIMPTON MUSIC COMPOSED, ARRANGED AND CONDUCTED BY JOE BROOKS

DIRECTOR OF PHOTOGRAPHY ADAM HOLENDER ASSOCIATE PRODUCER EDWIN MORGAN

WRITTEN BY JOE BROOKS AND MARTIN DAVIDSON PRODUCED AND DIRECTED BY JOE BROOKS

odeon 1
700 YATES STREET
383-0513

MATINEES FRI., SAT., SUN. 1:30, 3:15, 5:05
NIGHTLY 7:15, 9:15

American Graffiti is back!

Look again!

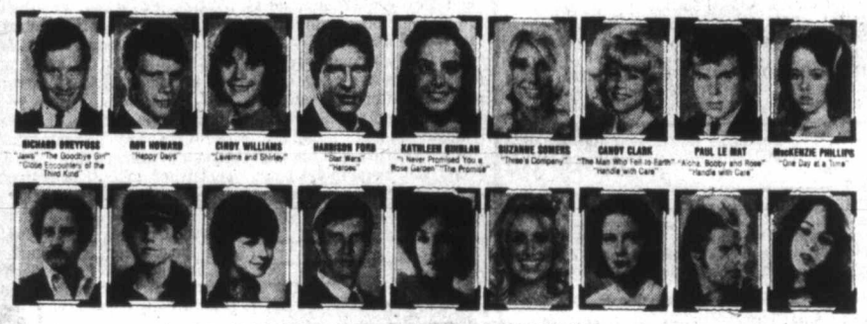

· Starring RICHARD DREYFUSS

RONNY HOWARD · PAUL LE MAT · CHARLIE MARTIN SMITH · CANDY CLARK · MACKENZIE PHILLIPS CINDY WILLIAMS · WOLFMAN JACK · Written by GEORGE LUCAS and GLORIA KATZ & WILLARD HUYCK · Directed by GEORGE LUCAS · Co-Produced by GARY KURTZ · Produced by FRANCIS FORD COPPOLA · A UNIVERSAL RE-RELEASE · TECHNICOLOR® ©1978 UNIVERSAL CITY STUDIOS, INC. ALL RIGHTS RESERVED

Original Soundtrack Album & Tapes on MCA Records

GENERAL

haida
808 YATES STREET
382-4278

MATINEES FRI., SAT., SUN. 1:30, 3:15, 5:10
NIGHTLY 7:10, 9:20

"THE MOST IMAGINATIVE, MOST INTELLIGENT AND MOST ORIGINAL FILM OF THE YEAR!"

—VINCENT CANBY, New York Times

"A BEAUTIFUL AND DISTURBING FILM ...ELEGANT, IRONIC AND POIGNANT!"

—JACK KROLL, Newsweek

"BROOKE SHIELDS, A CHILD MODEL OF ASTOUNDING BEAUTY IS A NATURAL ACTRESS!"
—FRANK RICH, Time Magazine

"THE MOST BEAUTIFULLY INTELLIGENT PICTURE TO HAVE COME OUT IN AMERICA SO FAR THIS YEAR!"
—PENELOPE GILLIATT, New Yorker Magazine

"THE MOST EXTRAORDINARY FILM SO FAR THIS YEAR!"
—WALTER SPENCER, WOR Radio

"A ONE-OF-A-KIND FILM THAT STANDS OUT LIKE A JEWEL!"
—NORMA McLAIN STOOP, After Dark

LOUIS MALLE'S
Pretty BABY

WARNING: Nude and suggestive scenes. (B.C. Director)

PARAMOUNT PICTURES PRESENTS "PRETTY BABY"
Starring KEITH CARRADINE, SUSAN SARANDON and BROOKE SHIELDS
Associate Producer POLLY PLATT Screenplay by POLLY PLATT Story by POLLY PLATT and LOUIS MALLE Music Adaptation and Supervision JERRY WEXLER
Produced and Directed by LOUIS MALLE

COUNTING HOUSE 2
BROAD AT BROUGHTON
382-3434

NIGHTLY 7:00, 9:10

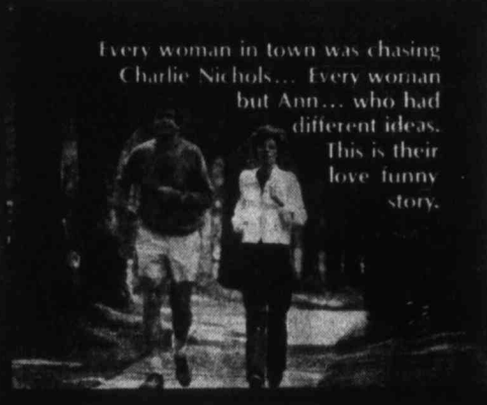

Every woman in town was chasing Charlie Nichols... Every woman but Ann... who had different ideas. This is their love funny story.

WALTER MATTHAU GLENDA JACKSON ART CARNEY

A JENNINGS LANG PRODUCTION
"House Calls"
also starring RICHARD BENJAMIN in "HOUSE CALLS"

MATURE

3rd WEEK!

COUNTING HOUSE 1
BROAD AT BROUGHTON
382-3434

NIGHTLY 7:00, 9:15

The world watched...

THE GREEK TYCOON

JACQUELINE BISSET

ANTHONY QUINN

odeon 2
700 YATES STREET
383-0513

WARNING: Occasional nudity, frequent coarse language. (B.C. Director) MATURE

MATINEES FRI., SAT., SUN. 1:30, 3:15, 5:10
NIGHTLY 7:15, 9:15

Creepy-crawler guide crops up

The provincial government this week offered a free bug-identification booklet to B.C. gardeners.

Title of the booklet is *Pest Control for the Home Garden*, and gardeners who want to know their slugs from their thrips should write to the Ministry of Agriculture, Parliament Buildings, Victoria, B.C. V8W 2Z7.

Entertainment Guide

BUTCHART GARDENS — OPEN EVERY DAY OF THE YEAR: Admission gates now open 9 a.m. to 10 p.m.

Exciting things are happening, the '78 season goes into full swing! . . . ROMANTIC NIGHT LIGHTING transforms the gardens into a fairyland of indescribable beauty . . . ROSS FOUNTAINS presents their majestic "BALLET TO THE STARS" . . . FLORAL RESTAURANT opens 10 a.m. to 7 p.m. serving delicious lunches, afternoon tea, and scrumptious High Tea, delightful buffet suppers . . . COFFEE BAR always open . . . For fun and laughs, the zany BUTCHART GARDENERS will be on hand 6:45 to 8:45, followed by Disney cartoons . . . As always, the gardens are simply magnificent! . . . "SPRINGTIME" is very special in these heavenly gardens, so plan now!

BUTCHART GARDENS — Most gracious and appreciated way to entertain your out-of-town guests. See the Gardens this Holiday Weekend!

STRATHCONA HOTEL — British Columbia's largest night-life centre. 919 Douglas St. 383-7137. PRESENTS . . .

THE OLD FORGE CABARET — For your dancing pleasure, 6 night a week — Live music featuring "THE BROTHERS FORBES & FRIENDS." Reservations until 9:30 p.m., 383-7137.

THE CUCKOO'S NEST LOUNGE — Full kitchen facilities serving outstanding lunches and dinners. Featuring a unique 1952 MG-TD Roadster salad and soup car. Dinner reservations 383-7137. Discotheque every night 10 p.m. to 2 a.m. except Sunday. Enjoy the funky antique atmosphere.

THE STING LOUNGE — Buffet luncheon and salad bar weekdays. Prohibition Days atmosphere featuring Victoria's busiest discotheque 6 nights a week.

BIG BAD JOHN'S — Victoria's most famous lounge — Crazy Hillbilly atmosphere and Country and Western music.

THE RED LION INN — 1366 Douglas Street, 385-3366. Landmark of hospitality featuring:

THE RED LION — TOWER LOUNGE — Live entertainment nightly. Monday to Saturday featuring: The Fantastic, Versatile American Duo, DYAN and PARKER, Electric Guitar and Keyboard, Piano and Rythm Box.

THE RED LION — LION'S DEN DINING ROOM — A Superb Place To Dine, Open Mon. to Thurs. 6 to 10 p.m., Fri. & Sat. NIGHTS 6 to 11 p.m. CLOSED SUNDAY.

THE RED LION — WINE CELLAR — Now fully licenced, open Mon. to Sat. 12 noon 'til midnight, Buffet Luncheon Daily 12 noon to 2 p.m. A relaxing spot, overlooking the pool, backgammon table. Closed Sunday.

THE RED LION — PUB — Now with live entertainment featuring "Sweet Potatoe" Thursday, Friday and Saturday, 8:30 to 12:30.

ENJOY THE RED LION'S OTHER FACILITIES — Coffee Shop open Mon. to Sat. 'til 10 p.m. Sunday 'til 8 p.m.; and, for Hotel guests, a sauna and swirlpool.

COACHMAN INN — 229 Gorge Rd. E. — Entertaining Tues. through Sat. Rob Hollis — Easy listening and relaxed surroundings.

KINGS HOTEL (recently renovated). Hot lunches from Kings Kitchen 11 a.m. to 7 p.m. Entertainment — Jim Anderson at the organ 12 - 2 and 4 - 6. Jam Session 7 - 9 with Bunk and Addy (piano and trumpet). King of Clubs Disco nightly 9 to 1. Free dance instruction and demonstration every Tuesday 8 to 10 p.m.

JAMES BAY INN — 270 Government St., 384-7151. In the Bosun's Lounge: Reggae Music and Country Rock — Bruce Domoney and Richard King — Duo. (Richard has recently returned from Japan.)

Paul, Mary and Peter —AP

Two albums planned

Top folk trio back for tour

NEW YORK (AP)—Peter, Paul and Mary, perhaps the most popular folk music group of the 1960s, said this week they would reunite for a 17-city tour this summer and two record albums.

The trio, who sang together for 10 years and went separate ways after 1971, said the reunion would not necessarily be permanent.

Mary Travers said the tour would run from mid-August to mid-September, and might be followed by a television special. "Whether we lay aside time for the trio to be together next year, no one really knows," she said.

Miss Travers, who has been making solo albums since the breakup, said she was committed to another one in October. Peter Yarrow and Paul Stookey also recorded solo albums, but in recent years Yarrow has been a producer more than a performer and Stookey has done mostly benefit concerts.

Peter, Paul and Mary often espoused causes in the '60s, and their recent get-togethers had the same flavor. Two weeks ago they sang at a benefit for a performing arts centre proposed for New York's Long Island. And on June 21, before their official tour starts, they will appear in the Hollywood Bowl to support a United Nations session on world disarmament.

Practice run for gamblers

ATLANTIC CITY, N.J. (AP)—About 700 would-be gamblers thronged the tables of a casino this week—without risking a penny.

They were taking part in trial runs which will continue through Sunday to ease the nervousness and inexperience of 500 new dealers at the Resorts International Hotel and Casino.

The idea also is to acquaint New Jersey's new gaming inspectors with the complexities of the business, and to get the casino used to handling large bets.

Last fall, New Jersey voters approved casino gambling in this seaside resort.

Some floor supervisors have been recruited from long-standing operations in Las Vegas and the Bahamas, but the dealers and croupiers are locally hired—as are the inspectors.

SOFA AND CHAIR BEDS
POLY
FURNITURE—LIGHT, COMFORTABLE
EASY TO MOVE — 517 YATES

NASHVILLE, B.C.
The Big Cabaret
Featuring
SHADY CREEK
FRI. & SAT.
9 p.m.-2 a.m.
INGRAHAM HOTEL
Music for Your Dining Pleasure 7-9 p.m.
FRI. & SAT.
2915 DOUGLAS ST. 385-6731 5-27

This Week's Dinner Specials . . .
AT THE
Mariner's inn
DINING LOUNGE
THURSDAY'S VEAL OSCAR 7.25
FRIDAY'S TENDERLOIN DIANE 8.25
SATURDAY'S PRIME RIB 7.95
Reservations
598-3113
Closed Sundays and Holidays
2162 Oak Bay Ave.
Chargex MasterCharge 5-4

G & Z Traditional Foods
(A EUROPEAN DELI WITH A DIFFERENCE)
ANNOUNCES OUR FIRST BIRTHDAY SALE
MAY 18-MAY 27

G & Z Pyrohy (Perogies)	1.99 doz.
G & Z Holubtsi (Cabbage Rolls)	1.99 lb.
G & Z Cheesecake	69¢ pce.
G & Z Bagels	2.09 doz.
G & Z Honeyed and Garlic Ribs	3.89 lb.

G & Z Imports
Winnipeg Kowbasa (the Rolls Royce of Ham Sausage)
Black Forest Ham
Corned Beef
Smoked Meat (Pastrami)
Double Smoked Bacon
Winnipeg Rye Bread

G & Z caters and makes a great sandwich buffet — for bridge and card parties, stags, staff parties, showers, promotions and graduations.
PHONE 388-5453
OPEN TUES.-SAT. 10 a.m. - 6 p.m. 621 John St.
G & Z TRADITIONAL FOODS

ROCK and ROLL TO THE FABULOUS VINTAGE IN
The Thatch CABARET
FRIDAY and SATURDAY
Open 9 p.m. to 2 a.m.
THE ROYAL OAK INN
4680 Elk Lake Drive
658-5231 4-20

Smitty's
Colwood
1752 Island Hwy., opp. Rec Centre 478-6212
Why not drive out to Colwood and dine in pleasant surroundings.
Choose from our popular sensibly priced evening specials, served from 4:30 p.m., New York Steak, Louisiana Sea Food, Veal Cordon Bleu, Sirloin Steak and Shrimp ..... $6.95 and $7.95
Featuring dinners starting from . . . $5.95
Such as . . .
YOUNG TOM TURKEY
Served with poultry dressing, cranberry sauce, coleslaw, vegetables and roll.
MUSHROOM STUFFED STEAK
Choice breaded veal cutlet stuffed and garnished with mushrooms, served with vegetables, potato and garlic bread.
GOLDEN BROWN HALF CHICKEN
Large portion of tender juicy chicken, served with coleslaw, vegetables, baked potato or french fries.
ALL DINNERS INCLUDE
SALAD BAR
14 varieties of garden-fresh produce and imported delicacies such as miniature corn, marinated artichokes, pickled herring.
DESSERT AND COFFEE
PHONE 478-6212
FOR RESERVATIONS
IN COLWOOD . . .
(BRAILLE MENUS AVAILABLE)
Smitty's 5-18

ROSE
THE RUPTURED DUCK DISCO
860 YATES STREET 385-1031
CANADIAN RECORDING STARS FROM TORONTO

APPEARING AT THE
Ruptured Duck Cabaret by popular demand.
FRIDAY, MAY 19 and SAT., MAY 20
ADVANCE TICKETS AVAILABLE FROM MAY 15.
TICKETS AT THE DOOR $4.00 EACH. 5-18

CELEBRATE THE HOLIDAY
Come and See "ANNIE HALL"
. . . together

MATURE
"ANNIE HALL"
7th LUCKY WEEK!
COMPLETE SHOWS NIGHTLY AT 7 and 9
QUADRA THEATRE
QUADRA AT HILLSIDE
382-3370
CHINESE KUNG FU MOVIE SAT., MAY 20
1:30 p.m. 3:30 p.m.
"THE GREAT HUNTER"
(Color; English Subtitles)

EVERYBODY LOVES A WINNER!
COACH

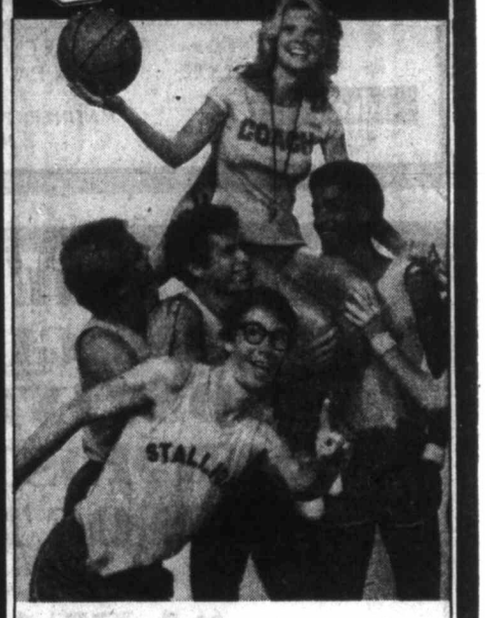

WARNING: Some nudity. (B.C. Director)
MATURE NIGHTLY AT 7:15 & 9:00 P.M.
Theatre Parking Now Available at Eaton's Parkade
Landmark Cinemas TOWNE
SPECIAL HOLIDAY LATE SHOW

PLUS...
"STORY OF O"
TONITE SATURDAY & SUNDAY at 11:30 P.M.
ADMISSION $3.50
"FLESH" AT 11:30, WARNING: Very frank sex comedy. (B.C. Director)
"STORY OF O", WARNING: Completely concerned with sex. (B.C. Director)
CHILDREN'S MATINEES
SATURDAY ONLY!
ALL SEATS $1.00
SHOWTIME 2:30 P.M.
COLUMBIA PICTURES Presents A CHARLES H. SCHNEER Production

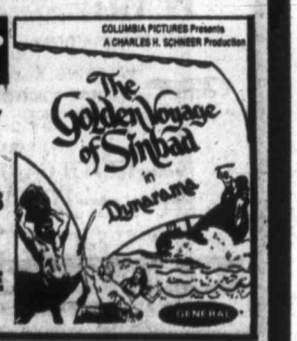

Walt Disney presents JULES VERNE'S In search of the Castaways

CHILDREN $1.25

MAURICE CHEVALIER HAYLEY MILLS GEORGE SANDERS WILFRID HYDE WHITE
ANDERSON JR. HAMSHERE CIFARIELLO

TECHNICOLOR®

Shows Tonite at 7:00 and 9:00 p.m.
Sat., Sun., Mon. (May 22) at
1:30, 3:20, 5:15, 7:00 and 9:00 p.m.

CAPITOL
805 Yates 384 6811

GENERAL

BECAUSE

WE WANT EVERYONE
TO SEE JOHN TRAVOLTA'S
PERFORMANCE . . .

BECAUSE

WE WANT EVERYONE
TO HEAR THE NUMBER ONE
GROUP IN THE COUNTRY,
THE BEE GEES...

BECAUSE

WE WANT EVERYONE
TO CATCH "SATURDAY
NIGHT FEVER" . . .

A REVISED VERSION

STARTS TODAY!

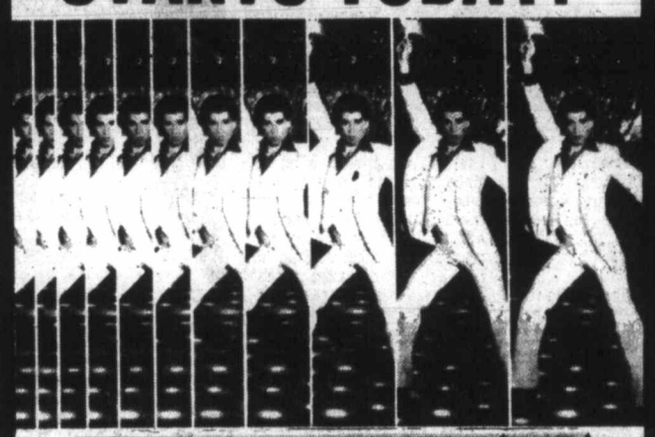

SATURDAY NIGHT FEVER™

...Catch it

WARNING: ALTERED VERSION. *(B.C. DIRECTOR)*

CORONET
836 Yates 383 6414

Tonite at 7:00 and 9:00 p.m.
Saturday and Sunday at
1:30, 3:20, 5:10, 7:00, 9:00

MATURE

FAMOUS PLAYERS THEATRES

ACADEMY AWARD

Best Actor *Richard Dreyfuss*

Neil Simon's the goodbye girl

22ND WEEK!

A RAY STARK PRODUCTION OF A HERBERT ROSS FILM
NEIL SIMON'S
"THE GOODBYE GIRL"
RICHARD DREYFUSS · MARSHA MASON

MATURE

OAK BAY
2184 Oak Bay Ave. 598-2213

Nightly at 7:00 and 9:00 p.m.
Matinee Saturday at 2:00 p.m.
WARNING: Some coarse language. (B.C. Dir.)

3 ACADEMY AWARDS

—including—

BEST SUPPORTING ACTRESS
Vanessa Redgrave

JULIA

Based on a true story.

FINAL WEEK!

MATURE

ROYAL
805 Broughton 383 9711

Tonight at 7:00 and 9:00 p.m.
Saturday at 1:00, 2:55, 4:55, 7:00 and 9:00 p.m.

STARTS TONIGHT!
SOMETHING
SPECIAL FOR
THE ENTIRE FAMILY

Please Note:
this programme not
showing Sunday, May 21,
DUE TO SPECIAL "DUSK
TO DAWN" BILL

CHILDREN $1.25
Gates 8:30 SHOW AT DUSK

TILLICUM DRIVE-IN
Burnside at Tillicum 382 7531

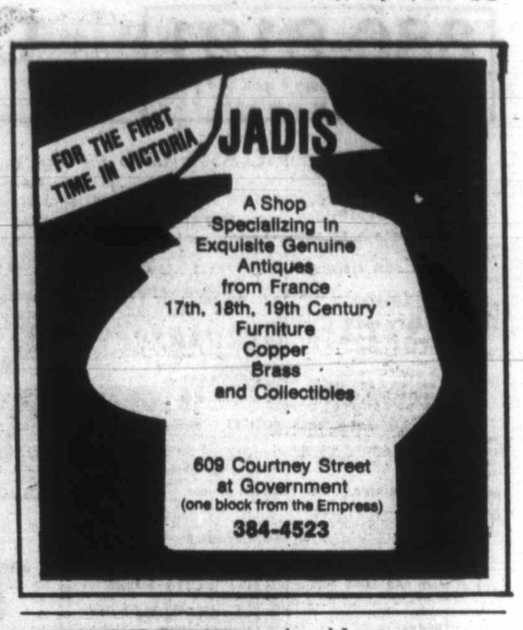

A Shop
Specializing in
Exquisite Genuine
Antiques
from France
17th, 18th, 19th Century
Furniture
Copper
Brass
and Collectibles

609 Courtney Street
at Government
(one block from the Empress)
384-4523

enjoy
dinner
dancing
at
HILLSIDE INN

Enjoy the relaxing atmosphere of our beautifully decorated dining lounge.

All dinner orders include
our crisp, garden fresh
SALAD BAR

Listen to the
"CONTINENTAL MUSIC" of
LEO & JENNY
8 'til 10 p.m. Thurs., Fri. and Sat. Nights

Open Mon. to Sat. 11:00 a.m. to 1:00 a.m.

Hillside SHOPPING CENTRE

RESERVATIONS:
595-2552
American Express

11-3

COMING TO THE BELFRY

1291 Gladstone at Fernwood

FRIDAY and SATURDAY
MAY 19 and 20 — 8 P.M.
THE DUMPTRUCKS
(formerly Humphrey and the Dumptrucks)
—direct from national tour of acclaimed Country Opera "Cruel Tears" — bluegrass, old jazz, country and folk.

ONE NIGHT ONLY
SUNDAY, MAY 28 — 8:30 P.M.
JOANI TAYLOR in concert
Pop, jazz, blues artist, television and recording star

FRIDAY and SATURDAY
JUNE 2 and 3, 8 P.M.
PIED PEAR
with Rick Scott and Joe Mock,
bluegrass, country and folk

Tickets $3.50 ($3 Students and OAP)
Reservations, 385-6815

FOUR SEASONS MUSICAL THEATRE
RALPH COLE • JANIE WOODS MORRIS • JOHN HEATH

in **LOVE** and **THE APPLE TREE**

Gershwin! Cole Porter! and Others!!

A NEW MUSICAL by BOCK & HARNICK (Composers of FIDDLER ON THE ROOF)

Based on Mark Twain's "DIARY OF ADAM & EVE"

"For an evening's Entertainment, Director Peter Mannering and Company Provide One Of The Best Night's Out In Town In a Long While."
— Jim Gibson, Daily Colonist.

"Love" — "Sophistication . . . Polish and a Vitality Which Makes It a Delightfully Effective Piece of Theatre . . . The Highlight Of An Enjoyable Evening."
— Audrey Johnson, Victoria Times.

ON STAGE — FINAL PERFORMANCES
TONIGHT AND SATURDAY
Time: 8:00 p.m.

TICKETS — McPherson Box Office, 386-6121
and Hillside Mall
$6.00, $5.00 — Students & OAP $4

McPHERSON PLAYHOUSE

386-2121
Monday through Friday 8 a.m. to 6 p.m.
Saturday 8 a.m. to 5:30 p.m.

CLASSIFIED ADVERTISING

Vancouver Island's Largest Shopping Centre in Print

386-2121
Monday through Friday 8 a.m. to 6 p.m.
Saturday 8 a.m. to 5:30 p.m.

CLASSIFIED RATES ADVERTISING

All rates quoted are for insertion in both the Daily Colonist and Victoria Times.
Single Paper rates available on request.

REGULAR CLASSIFIED LOCAL RATE PRIVATE PARTY ONLY
10 word minimum
1 or 2 days
13c per word per day
3 to 5 consecutive days
11c per word per day
6 consecutive days or more
9c per word per day

All real estate, mobile home, rental and business advertising is considered to be commercial advertising and will be charged for accordingly.

REGULAR CLASSIFIED LOCAL RATE COMMERCIAL ADVERTISING
10 word minimum
1 or 2 days
16.5c per word per day
3 to 5 consecutive days
13.5c per word per day
6 or more consecutive days
11.5c per word per day

SEMI-DISPLAY LOCAL RATES
Any advertisement which varies from 6 pt. regular classified style shall be considered semi-display
14 agate lines per column inch
1 or 2 days
60c per agate line per day
3 to 5 consecutive days
54c per agate line per day
6 or more consecutive days
48c per agate line per day

NATIONAL AND OUT OF PROVINCE RATE
Regular Classified 18c per word
Semi-Display 70c per agate line
14 agate lines per column inch

BIRTH NOTICES
Up to 30 words $3.50
Each additional word 13c

DEATH NOTICES, MEMORIAL NOTICES AND CARDS OF THANKS
$1.50c per count line per day
3 consecutive days
45c per count line per day

PRIVATE BOX NUMBERS
$3.00 except Help Wanted Advertisement, $4.75 which includes a Position Filled Advertisement.

Contract rates for local businesses available on request.

CLASSIFIED ADVERTISING COPY DEADLINES

REGULAR CLASSIFIED advertising may be placed in The Daily Colonist up to 5 p.m. the day prior to publication and in the Victoria Times up to 6:00 p.m. the day prior to publication.

SEMI-DISPLAY advertising may be placed in The Daily Colonist up to 12 noon the day prior to publication and in the Victoria Times up to 4 p.m. the day prior to publication.

CLASSIFIED SERVICE FOR DUNCAN COWICHAN VALLEY AND CHEMAINUS

Classified Ads phoned in to our Duncan office before 3:30 p.m. will appear in the following day's papers.

746-6181

TERMS OF PUBLICATION

F.P. Publications (Western) Limited shall not be liable for non-insertion of any advertisement beyond the amount paid for such advertisement.

In the event of error occurring the liability of F.P. Publications (Western) Limited shall not exceed the charge for the space actually occupied by the item in question.

All claims on error in publication shall be made within 12 hours thereafter and if not made shall not be considered. No claim will be allowed for more than one incorrect insertion not for errors not affecting the value of advertisement.

All estimates of cost are approximate. Advertisers will be charged with space actually used.

All advertising copy will be subject to the approval of the Victoria Press, who reserve the right in its sole discretion to classify, reject or insert copy furnished.

All advertisements must comply with the British Columbia Human Rights Act. This act states no advertisement may state or imply a preference, limitation or specification on the basis of an applicant's race, religion, colour, marital status, ancestry, place or origin, age; or sex (unless the matter relates to the maintenance of public decency AND prior approval has been obtained through the Human Rights Branch).

While every endeavor will be made to forward replies to box numbers to the advertiser as soon as possible, we accept no liability in respect of loss or damage alleged to arise through either failure or delay in forwarding such replies, however caused, whether by negligence or otherwise.

NOTICE OF COPYRIGHT

Full complete and sole copyright in any advertisement produced by F.P. Publications (Western) Limited is vested in and belongs to F.P. Publications (Western) Limited, provided, however, that copyright IN THAT PART AND THAT PART ONLY of any such advertisement consisting of illustrations, borders, signatures or similar components which is, or are, supplied to Victoria Press by the advertiser in the form of reproduction proofs, veloxs, engravings, etc., and incorporated in said advertisement shall remain in and belong to the advertiser.

BUSINESS OFFICE HOURS

Monday to Friday
8:30 a.m. to 5 p.m.

Mailing Address:
Victoria Press
P.O. Box 300
Victoria, B.C.
V8W 2N4

PHONE DIRECT
386-2121
TO PLACE YOUR CLASSIFIED ADVERTISEMENT

CLASSIFICATION INDEX

VITAL STATISTICS
1 Births
8 Cards of Thanks

THE FOLLOWING SEVEN CLASSIFICATIONS ON THE LAST PAGE OF CLASSIFIED
305 Deaths and Funerals
308 Cards of Thanks
309 In Memoriams
310 Funeral Directors
311 Monumentals
312 Florists
313 Miscellaneous

NOTICES
14 Announcements
15 Coming Events and Meetings
16 Catering, Banquets and Reception Rooms
17 Restaurants
18 Places to Visit
20 Lost and Found

EMPLOYMENT
21 Help Wanted — General
22 Office Help
23 Skilled Trades
24 Sales Persons and Agents
25 Teachers
26 Part Time—Temporary Help
28 Employment Service
30 Situations Wanted

BUSINESS SERVICES AND DIRECTORY
36 Business Services and Directory

PERSONAL SERVICES
38 Travel
33 Bands, Musicians and Orchestras
34 Pre-Recorded Music
40 Business Personals
43 Dancing
42 Education
71 Music Teachers
39 Personals
32 Trade Schools

MERCHANDISING
83 Aircraft
117 Antiques and Arts
78 Bicycles
80 Boats and Marine
65 Building Supplies
93 Cameras, Supplies and Photo Finishing
127 Chicks, Poultry, Hatching Eggs, Supplies
101 Childrens Miscellaneous
135 Farm Implements
60 Fuel
97 Furniture
120 Garden Supplies
99 Groceries, Meats and Produce
130 Heavy Equipment and Machinery
128 Livestock, Supplies and Events
100 Miscellaneous for Sale
103 Miscellaneous Wanted
109 Miscellaneous to Rent
77 Motorcycles
70 Musical Instruments
125 Pets and Supplies
96 Ranges, Stoves and Furnaces
92 Sporting Goods
81 Sailboats
115 Swaps
63 Timber
98 TV, Stereo, Radio Sales and Service
112 Wanted to Rent, Miscellaneous
116 Coins and Stamps

AUTOMOTIVE
155 Automobile Financing and Insurance
164 Auto Body and Painting
162 Auto Repairs, Service and Towing
168 Campers, Trailers and Motor Homes
166 Cars and Trucks Wanted
150 Cars for Sale
151 Sports, Import Cars
148 Lease Vehicles
169 Mobile Homes and Parks
149 New Car Directory
160 Parts, Accessories
158 Tires
154 Trucks, Buses and Vans
156 U-Drive and Auto Washing

ACCOMMODATION
185 Convalescent and Rest Homes
175 Hotels
178 Summer Homes, Cottages and Resorts
181 Tourist Accommodation

RENTAL
201 Apartments to Rent, Furnished
200 Apartments to Rent, Unfurnished
202 Furniture to Rent
203 Apartments Wanted
206 Duplexes to Rent
207 Duplexes Wanted to Rent
215 Halls, Warehouses, Stores and Offices to Rent
197 Housekeeping Rooms to Rent
199 Housekeeping Rooms Wanted
211 Houses to Rent, Furnished
210 Houses to Rent, Unfurnished
212 Houses Wanted to Rent
190 Room and Board
191 Room and Board Wanted
193 Rooms to Rent
194 Rooms Wanted
204 Shared Accommodations

FINANCIAL
155 Automobile Financing and Insurance
233 Mortgage Loans and Insurance
234 Mortgages for Sale
230 Personal Loans and Insurance
235 Wanted to Borrow

REAL ESTATE
280 Acreage for Sale and Wanted
240 Business Opportunities
241 Business Opportunities Wanted
247 Commercial or Industrial Properties
258 Condominiums
259 Townhouses
253 Country Homes and Properties
270 Exchange Real Estate
290 Farms for Sale and Wanted
263 Garages for Sale, Rent, Wanted
293 Gulf Island Properties
250 Houses for Sale
265 Houses Wanted to Buy
295 Listings Cancelled
268 Listings Wanted
271 Lots for Sale
294 Mainland and Out-of-Province Properties
273 Property for Sale
274 Property Wanted
244 Revenue Property
245 Revenue Properties Wanted
285 Up-Island Properties
256 Waterfront Properties

SUBSCRIPTION RATES

Wherever carrier service is maintained, $4.00 per month.
By mail — Vancouver Island and Gulf Islands, $6.00 per month, $17.50 per 3 months, $35.00 per 6 months, $70.00 per year. Rest of Canada, $7.00 per month, $20.00 per 3 months, $40.00 per 6 months, $80.00 per year.
Outside Canada, $18.50 per month, $220 per year.

BY MAIL
Saturday Times Only
Sunday Colonist Only
Canada, 60 cents per copy, $30.00 per year.
Outside Canada, $1.00 per copy, $50.00 per year.

CIRCULATION REPRESENTATIVES
Duncan, Chemainus—
Mr. HILTON HOL. 746-6181
Nanaimo 753-2766
Lake Cowichan 749-6204

United States Representatives
LANDON ASSOCIATES INC.
New York, Chicago, Southfield, Atlanta, Boston, San Francisco, Los Angeles, Philadelphia, Rochester, Cleveland, Charlotte, Cincinnati, Syracuse, Hamburg, Williamstown, Clinton, Memphis, Levittown, Raleigh.

PAGE REPRODUCTIONS OR MICROFILM COPIES OF COMPLETE PAPERS AVAILABLE FOR ALL PAPERS PUBLISHED
PHONE 382-7211, LOCAL 276

1 BIRTHS

CRAWFORD — Bill and Kathy (nee Murphy) proud to announce the arrival of their daughter Caitlynn Marie, May 13 — 8 lb. 8 oz. First grandchild of Russ and Marie Murphy, Colwood, first niece to Bill Murphy, Heather and David Ramalho, Halifax, Mark, Linda, Aleta, Jeanine and George Crawford. First great-granchild of Mrs. Wm. Lewis, Toronto, and Mrs. Mary Crawford, Saskatchewan. First grandniece of Mr. and Mrs. Harry Donaldson, Victoria. Special thanks to Drs. D. Roberts, Rippington and Popkin and maternity staff at Victoria General Hospital. (Insured).

WOODS — Tim and Greg are very happy to announce the birth of their brother Andrew Glen, 9 lb. 11 oz. born May 16, 1978 at 3 p.m. Proud parents Glen and Linda would like to thank very much Dr. J. McCracken and the terrific maternity staff at Royal Jubilee.

DEATH and FUNERAL ANNOUNCEMENTS DIRECTLY FOLLOWING CLASSIFIED

15 COMING EVENTS and MEETINGS

ATHLETIC
BINGO
NEXT BINGO
MAY 24th
Vic. Curling Club
1952 QUADRA

ESQUIMALT LIONS BINGO, O.A.P. HALL, THIS FRIDAY THE 19th. EARLY BIRD GAMES AT 6:45, MAIN BINGO AT 7:30. REGULAR ADMISSION $1, 6 CARDS FOR $2, 10th GAME PRIZE $50. 20th GAME PRIZE $100. EXTRA 5 GAMES FOR $1. PROCEEDS TO CHARITY.

RUMMAGE SALE AT NORWAY House, 1110 Hillside, Friday, May 19, 10 a.m. Chapter A.A., P.E.O. Sisterhood.

MYSTERY TOURS
Leaves V.I. Coach Lines depot every Sunday at 1:30 p.m. Return 5 p.m. $6.00 includes tea, 385-4411.

16 CATERING, BANQUETS and RECEPTION ROOMS

GEORGE'S BAVARIAN BANQUET FACILITIES
1021 Pandora 383-7121
INTERNATIONAL CUISINE
3 DINING ROOMS AVAILABLE
SMALL OR LARGE PARTIES
UP TO 150 SEATING CAPACITY
ENTERTAINMENT
AVAILABLE ON REQUEST

BLACK PRINCE CATERING (1976) Ltd., 655 Douglas St. 388-4488. For all your catering needs in our roof top Queens Reception Room or on your premises.

20 LOST and FOUND

$100 REWARD
Lost: White German Shepherd dog. Answers to the name of Sam. Was wearing city license number 288. Sam was visiting Pears Rd. out in Metchosin. 595-2035.

MISSING SINCE MARCH 23, timid black miniature poodle, Beau Beau, Goldstream Park-Sooke Lake Rd. area, $100 Reward, 478-3425.

LOST, BLACK SCOTTIE, Answers to the name of "Button", plaid collar with licence No. 922, desperately missed, reward, $50, 477-5120.

LADY'S GOLD WATCH LOST May 11th, 8:20 to 9:40 a.m. between Royal Oak Shopping Centre and Douglas at View Bus Stop, 658-8274 reward.

REWARD
For small spayed female chocolate point Siamese cat, lost in View Royal area. Scar on right front leg. 479-8453.

LOST, BROWN COWBOY BOOT, green stitching, size 8, left foot. Don Quyote. On road somewhere between Penryhn and Robert St. Reward. 385-9869.

LOST: TABBY CAT, GREY, black, and white stripes, with white paws. James Bay-Government St. area. Please call 383-6991.

LOST: LARGE BLACK FRIENDly dog, white tip on tail, University area, family most upset, 477-7548. Reward.

MISSING FROM 1059 OLIVER, male Sealpoint Siamese, creamy chest, long tail, pink nose tip. Reward. 598 5689 or 598-1102.

LOST — 1 PAIR OF HORN-rimmed bifocals, somewhere between R.O. and Trafalgar, 592-0129.

LOST: KEEPSAKE, GOLD TRIangle drop earring, between Eaton's and Maison George Beauty Shop, 656-3137 evenings.

LOST: APPROXIMATELY 2 months ago, Esquimalt area, ginger coloured, neutered, male cat. Reward. 478-2379.

LOST: MAN'S BIFOCALS IN black case, Colwood Shop Easy or Hatley Park, 478-4346.

LOST: BROWN AND WHITE COLlie. Broken leash. Name, Corky. 384-9436.

LOST — WHITE COCKATOO with yellow crest, has leg band, Reward, 479-5998.

FOUND IN ELK LAKE AREA, purebred puppy, phone 658-8484, 6-8.

LOST: SIAMESE CAT, NEUtered male, Sammy, Palmer-Quadra area. Reward. 385-0553.

FOUND: YOUNG COLLIE husky. Blanshard Johnson area. Animals Crusaders, 384-0859.

LOST: SILVER CHARM BRACElet, sentimental value. Reward offered. Call 658-5525.

LOST; WATCH WITH DOUBLE chain and large golden brooch. 598-3515.

LOST; ONE PAIR OF GLASSES in the vicinity of Belmont, Kings, Scott or Ryan. Reward. 595-3637.

LOST: BRAEFOOT SCHOOL, SET of car keys. Reward. 384-6540.

FOUND: ONE CAMERA, AT Fairgrounds, 385-3505.

21 HELP WANTED GENERAL

ADVERTISEMENTS IN THIS CLASSIFICATION MUST COMPLY WITH THE BRITISH COLUMBIA HUMAN RIGHTS ACT

ENERGETIC COUPLE
Wanted for live in caretaking job for 26 suite apartment. Building needs care and attention. Call: WESTMONT REALTY (1977) LTD. 920 Hillside 388-4434

MUSIC STORE REQUIRES PERson with responsible attitude. Prefer previous experience in retail sales and background in amps and guitars; full time. Send resume to Victoria Press Box 75.

SENIOR CITIZENS, PART-TIME, evenings, light duty, meet public, downtown. 478-3031 after 1 p.m.

DINING ROOM SERVICE PERsonnel required for evening work, with experience. 598-4811.

21 HELP WANTED GENERAL

WATERWORKS FOREMAN
Required immediately, working foreman to perform duties of maintenance repair and minor installations for a major supply company system for the Comox Valley. Will also be responsible for upkeep of numerous rural water distribution systems under Regional District jurisdiction. Applicant must be fully conversant with all phases of waterwork systems, including water treatment, pumps and controlled system maintenance and pipe line installations. This is a salary position which requires stand-by duties. Salary range for 1978, $16,900-$20,600. All benefits including superannuation, health, dental, life insurance are available. Applicants should apply in writing including a resume of their qualifications ad references to: L. J. Hurley, Supervisor of Field Services, Regional District Comox Strathcona, 4795 Headquarters Rd., Courtenay, B.C., V9N 5W3.

RELIABLE OLDER COUPLE AS managers for a large apartment building in Victoria. Starting 1st. of July. Duties include collecting rents, renting, maintenance of garden, parking areas, ability to do minor repairs (no boilers), electric heat, and generally look after building. Remuneration $500 a month and free rent of a two bedroom suite including heat, phone and cablevision. Reply with references to Victoria Press Box 34.

STAFF PHARMACIST FOR A 400 bed Regional Referral Hospital. Applicant must have previous experience in a Hospital providing contemporary clinical pharmacy services. Completion of a Hospital Pharmacy residency program would be an asset. H.S.A. contract salary $1488.50 to $1786.00 per month. Applications accepted to June 16th, 1978. Apply to: Personnel Dept., Royal Inland Hospital, 311 Columbia St., Kamloops, B.C., V2C 2T1.

FUSSY, DEMANDING MOTHER requires high calibre care for her first child of 3 months. If you are a clean, orderly, intelligent person willing to work in my home, please reply to Victoria Press, Box 51 stating age, marital status, child care experience and salary expected. Hours will be from 8-5, Monday to Friday.

SEMI-RETIRED HANDY PERson. We are looking for someone to look after shop for period of approx. 4 weeks in July. Answering phone, sending out invoices and lending a hand in Shop. If you are personable and handy with tools we would be interested in hearing from you. Reply Victoria Press, Box 69.

AUTOMOTIVE INDUSTRIAL JOBBER
Located mid-Vancouver Island, looking for experienced people for inside sales and warehouse position. Send resume to Victoria Press, Box 52.

STUDENTS' EMPLOYMENT
Earn and learn for 8 weeks with the Naval Reserve Summer Student Programme. If you are physically fit, 17-34 years old, a student and a Canadian Citizen, contact H.M.C.S. Malahat, 388-2241.

HAIRDRESSERS
Have opening for full- or part-time hairdresser in downtown Unisex salon. Work with an excellent staff in an established atmosphere. Excellent opportunity, good salary and commission. Replies to Victoria Press, Box 21, and give particulars. All answers confidential.

RESERVATIONS MANAGER
For first-class downtown hotel required. Must be fully experienced in front office procedures, hotel sales and advertising. Please send full resume and phone number to Victoria Press, Box 22.

ELDERLY LADY REQUIRES A companion-housekeeper, on a permanent basis, would be ideal for a lady in good health with a car who would enjoy a waterfront home, must be a non-smoker-drinker, includes room, board and some remuneration, references. Phone 656-1300 after 7 p.m.

DAIRY HERDSMAN OR WOMAN for South Vancouver Island Farm, near Victoria. Must have full diary experience. Good salary plus house and usual dairy benefits. Approximately 60-cow herd. References required. Apply205-3400 Douglas St., 382-4274.

ASSISTANT MANAGERS
Required immediately to assist in operation of large Apartment complex. Mature couple to live in. We are willing to train you. Please send brief resume to Victoria Press, Box 31.

THE BEST THINGS IN LIFE are expensive! A second income can help you get the best for your family. Call Local Amway Distributor for details. 652-1982 8 a.m.-9 a.m. or 6-7 p.m.

PART TIME MECHANIC TO SERvice heavy duty truck fleet. Aptitude for preventitive maintainence and quality workmanship. This position has future possibilities. Apply Victoria Press, Box 65.

SUBSIDIZED DAY CARE REquired for 17-month-old boy, prefer mother with young child. Must love children. Monday through Friday, Brentwood Bay area. 652-4302, after 6:30.

PART-TIME CARETAKING SUITable for retired couple or individual. Must enjoy gardening and have own transportation. Located in North Oak Bay. Please reply in writing to Victoria Press Box 26.

MATURE, RESPONSIBLE PERson to take care of two-year-old boy in our residence. Monday through Friday, 8 a.m. till 4 p.m., $40 weekly. Rockland area. Call 598-8378.

PROFESSIONAL CARPET cleaner to operate mobile truck, powered carpet plant. Salary to commensurate with experience. Phone 385-3912.

WANTED, MIDDLE-AGED COUple to look after 8-suite motel on seaside at Qualicum Beach. For information phone Victoria, 652-1562.

WANTED FULL TIME STOCK and delivery Person for local Supermarket. Must have valid drivers license. Please reply to Victoria Press Box 57.

EXPERIENCED WAITRESS-waiter, part time work. 11:30-3:30, Monday-Friday. Apply in person Brady's Fish & Chip Shop, 20 West Burnside Rd.

RESPONSIBLE, SOBER COUPLE required to manage a newer 48-suite apartment building in Campbell River. $550 a month, less rent. Reply Victoria Press, Box 39.

EDITOR-REPORTER REQUIRED for Vancouver Island weekly newspaper. Send application to the Publisher, The Arrowsmith Star, Box 1300, Parksville, B.C.

EXPERIENCED APT. MANAGER required for new 21 suite apt. Husband and wife team preferred, please write stating qualifications and experience, along with references to Victoria Press, Box 899.

COMPUTOR PROGRAMMER — knowledge of Fortran necessary, computor plotting an asset. Second year mathematics or physics. 656-8297.

RELIABLE GROCERY CASHIER, 10 p.m. till 3 in the morning, $3.50 per hr., 4 days on, 4 days off, 598-7339.

DENTAL ASSISTANT
1 receptionist, 1 chairside assistant, experienced only. Please send resume to 1393 Hillside Ave.

EXPERIENCED TELEPHONE solicitor to operate from own home. Hours 1-4, 10% commission. Phone 385-3912.

WANTED: WAITRESSES-waiters for exclusive private club. Part- or full-time. For appointment call Catering Manager, 384-1151.

HOUSESITTER REQUIRED FOR Rockland area home, July 1-Aug. 15. References essential. Victoria Press, Box 42.

WANTED: RELIABLE PERSON for late evenings, sleep over, near Camosun. Phone 595-6887.

MIDDLE AGED PERSON FOR evening work. Mac's Convenience Store. Esquimalt.

BABYSITTER—3:30-6:30 P.M. weekdays, your home or mine, James Bay, 385-4800 before 3.

21 HELP WANTED GENERAL

Copytron
Requires a
TECHNICAL REPRESENTATIVE

If you have:
—An excellent understanding of basic electronics
—Strong mechanical aptitude
—A desire to provide the best possible service and enjoy meeting people
—Initiative and the ability to work independently
—Neat Clean appearance
And successfully complete our training program, we will provide:
—Salary while training
—An excellent salary and benefit program
—Car allowance
—Excellent working conditions
—Advancement opportunities

Please reply in writing, giving complete resume to:
Copytron Nanaimo Ltd.
1830 Fremont Rd.
Nanaimo, B.C.
Attention: Mr. B. Chanakos

BOYS, GIRLS, ADULTS
ESQUIMALT AND VIC WEST AREAS
A few profitable daily Colonist routes coming available in the above areas. Profits range from $55 to $120 according to route size. For a little of your time each morning you can have a regular income. Now is the time to save for your summer vacation. For further information contact Mr. Fox — Colonist Circulation Dept. Phone 383-4111.

STUDENTS
Earn cash selling Victoria Times in downtown area. Guaranteed profits and prizes on competitive sales programme. Act fast, we have a limited number of locations available. First come, first serviced. Phone 382-3131 local 297 between 3 and 6 p.m.; ask for Mr. P. Eaton.

WHO NEEDS YOU? WE DO . . . We are looking for volunteers to be matched on a one to one basis with people who are mentally, physically or emotionally handicapped. You'll be more than a friend. You can help someone to become more involved in the community. Expose them to challenge and choice. Monitor the quality of the services they already receive. Call us now . . . We need you. 385-7121. Citizen Advocacy.

PERSONS EXPERIENCED IN dealing with troubled teenagers are invited to submit proposals for contract services. As group home parents centered in a society owned group home for juvenilies in the Nanaimo area. Please submit details of staffing and program by May 31st to the Ministry of Human Resources, 80 Chapel Street, Nanaimo.

$800 PLUS ROOM AND BOARD Executive housekeeper, Calgary, mature person to take full responsibility for household with 3 children, 13, 11, 10. Must be experienced winter driver. Car, private apt. supplied. Position available for 3 years. References. Reply Victoria Press Box 18.

TO START IMMEDIATELY PERmanent position for nursing aides and homemakers with cars. Car allowance and all benefits, including a Medical, Dental plan, for information phone 383-1315 for an appointment.

WANTED — EXPERIENCED sales staff, in gallery work, or the equivalent. Must be well groomed and willing to work shifts. Please reply in person to 907 Gov't St., Victoria.

BABYSITTER WANTED IMMEDIately, Amity Dr. area. My home preferred; will consider yours. Two children daily, 1 child, 2 hours daily. Call after 5 p.m. 656-3029.

RESIDENT CARETAKER MANAGER
Required for 65-suite apartment in Campbell River, experienced mature couple need only apply. Write P.O. Box 251 Campbell River.

WOMEN'S RECREATION SOFTball league requires licenced umpires for June, July and August. Games Monday and Tuesday evenings. Phone 592-0604 after 5.

ELDERLY LADY WOULD LIKE a female companion to live-in and assist casually on a daily basis, no regular hours, freedom of movement. Victoria Press Box 61.

EUROPEAN HEALTH SPA
Instructor wanted for men's department, full time. Experienced, healthy, aggressive. Applp in person, 1570 Hillside. No phone calls.

VICTORIA SENIOR LADIES RESidence requires assistant to the matran, full time operation. References required. Victoria Press Box 60.

MALE MODELS WANTED, STYLing done at no charge at The Styling Chair, Mon., Wed. and Sun. Night 7-9. For appointment call 592-1333.

EUROPEAN HEALTH SPA
Instructor wanted for men's department, full time. Experienced, healthy, aggressive. Apply in person, 1570 Hillside. No phone calls.

SIDNEY AIRPORT TRAVELODGE requires part-time experienced desk clerk for 10 p.m. to 6 a.m. shift. Phone for appointment, Mr. Dentro, 656-1176.

WANTED MANAGER
For health food store, city centre. Send full resume to Victoria Press Box 35.

MATURE EXPERIENCED WAITress for busy restaurant. Hours 8:30 to 3 p.m. Monday to Friday. Shelbourne area. 477-3134.

PART-TIME RECEPTIONIST REquired at Image Hair studio, experienced only please. Call 388-4314, after 6, 384-6204, Ask for Rita.

MANAGER FOR 32-SUITE adult apartment. State all particulers and references, Victoria Press, Box 12.

WANTED IMMEDIATELY: PART time attendant for physically handicapped, weekends. Must be able to do some lifting. 388-6878.

EXPERIENCED PIZZA COOK required, shift work. Apply Gondola Pizza, 1015 Fort St. between 2-4 p.m.

IMMEDIATE POSITION AVAILable for experienced dining room cook, top wage for right person, call 383-7122.

WANTED: HOME AND CARE for elderly lady — see advertisement under shared accommodation, No. 204.

A BAKER WANTED, ALL round man, in Duncan area. Phone 748-3433 between 10 and 12 a.m. Ask for Bob.

EXPERIENCED PERMANENT part-time Credit Union Teller for Saturdays 9:15 to 1:15, $5.00 hr. 385-4476.

IDEAL JOB FOR PENSIONER, caretaker duties for 24 suites, close to town. $345 per month. References please. 479-6171.

PICTURE FRAMING — PART-time to start, some experience, required, knowledge of colours helpful. Victora Press Box 45.

PIZZA PIEMAN REQUIRES full-time driver for night delivery apply Town and Country Pizza Pieman between 9 and 11 a.m.

PIZZA PIEMAN HAS AN OPENing for a night cook, apply Town and Country Pizza Pieman between 9 and 11 a.m.

COUPLE AS PART-TIME RElief live-in caretakers for family type block. Phone for appointment 388-7923, 592-4429.

MATURE PERSON, CORDOVA Bay-Elk Lake area for motel chambermaid work. 658-8224.

DENTAL HYGIENIST, PART time for preventive oriented practice. 382-1512.

21 HELP WANTED GENERAL

HAS YOUR OFFICE DRIED UP? While others wait and complain about the market, we are building. With one house left in Phase I and Phase II now ready for sale in our Lonsdale subdivision the go ahead has been given to break ground in our newest subdivision. So, we are looking for 4 producers to join our successful residential sales team. Good split and benefits available. For more information in total confidence call:
WAYNE S. FOULDS 388-4434 or 384-8075 Pager 344
WILF GEE 388-4434

SECRETARY-RECEPTIONIST for one person office required immediately. Duties include bookkeeping, ticket sales, correspondence. Knowledge of Vancouver Island essential. Please phone 388-4131 Friday through Tuesday, between 10 a.m. and 2 p.m.

ASSISTANT MANAGER
GOLD'S FABRICS
Full-time position open for a person with textile and drapery experience at the retail level. This is a career position. Please phone Leslie Elliott at 595-3243 to arrange for an interview.

EXPANDING INTERNATIONAL company requires ambitious individuals to train for management positions. Full or part time, earnings commensurate with effort. For interview phone 592-7016 from 8 a.m.-11 a.m., 4 p.m. - 7 p.m.

A COMPANION FOR ELDERLY lady 3 days per week. 10 to 3. Car necessary. Phone 592-1955 after 5.

22 OFFICE HELP

ADVERTISEMENTS IN THIS CLASSIFICATION MUST COMPLY WITH THE BRITISH COLUMBIA HUMAN RIGHTS ACT

EXECUTIVE SECRETARY
Juan de Fuca Hospital requires a confidential secretary to perfrom secretarial duties for the Administrator and Director of Health Care.

Successful condidate must be an accomplished typist with a minimum of 60 wpm. and have shorthand skills of 100 wpm. with a minimum of 2 years experience in a related secretarial position.

Applicants are requested to apply by May 18, 1978 to:

Personnel Coordinator
Juan de Fuca Hospital Society
567 Goldstream Avenue,
Victoria, B.C.
V9B 2W4

REQUIRED TYPIST — RECEPtionist for large forestry company, 4 years office experience necessary. Successful applicant must have fast, accurate typing, experience in dictaphone typing and reception duties. Good starting salary and benefits. Please send resume to Post Office Box 130, Crofton, B.C.

WE HAVE OPENING IN OUR ACcounting department for someone with experience on M.C.R. 3300 accounting machine, who has worked in real estate and insurance. Must have good knowledge of bookkeeping and be able to type. Apply in writing to P.O. Box 1083, Victoria V8W 2S6.

WE HAVE A POSITION OPEN IN our consumer lending department for a clerk-typist. Applicants should have some exposure in this field. Preferrably gained through working in a financial institution. Apply in person to the Bank of Nova Scotia, 2244 Sooke Rd., Colwood.

GENERAL INSURANCE OFFICE requires a bright intelligent person for receptionist and general office duties, good typing essential. Preference will be given to applicants with previous insurance experience. Reply in writing to Mr. Shane, No. 212-895 Fort Street.

JR. STENO REQUIRED FOR real estate and insurance office; some experience preferred. Should have typing, shorthand and dictaphone experience. Apply in writing to P.O. Box 1083, Victoria V8W 2S6.

REQUIRED — TYPIST-RECEPtionist for busy office, experience necessary. Successful applicant must have fast accurate typing and pleasant telephone manner. Please phone 386-3268 for appointment.

EXPERIENCED FULL-TIME legal secretary required June 1, apply Wallace, Lercher and Co. P.O. Box 809, Ganges, (Salt Spring Island), B.C. V0S 1E0 or telephone 537-5505 for appointment.

PLEASANT PERSON WITH MINImum 2 years general office experience. Must have experience in payroll, bookkeeping, invoicing and general receptionist duties. Apply Victoria Press Box 37.

LEGAL
Our client is seeking a mature individual with several years general legal, wills and estates experience. Top $ for top skills. Prime personnel, 385-7012.

OFFICE CLERK
Codeing repair orders, parts, suppliers invoices and entering to computer, some typing and calculator experience required. Salary $700-$800 based on experience. For appointment 386-6131, 9-4.

ACCOUNTING-GENERAL OFFICE clerk with basic typing for Langford location. Experience preferred. Apply in writing, in confidence. P.O. Box 595, Victoria, V8W 2P3.

LEGAL SECRETARY REquired, must have B.C. experience in corporate estate and conveyancing work. Starting salary to $900. Gordon Head area. Phone mornings Sandra Burns, 477-0171.

PART-TIME HELP REQUIRED for dental office. Must have both chairside and reception experience. Reply Victoria Press, Box 36.

WANTED CAPABLE CLERK Typist to do part time office work in small office. Apply to Victoria Press Box 32 giving previous office experience.

PERSON FRIDAY REQUIRED for Real Estate office. Telephone experience compulsory. Send resume and salary expected to Victoria Press Box 846.

PART-TIME BOOKKEEPER FOR 1 to 3 hours a day. Accounts receivable, payables, payroll for small business. No general ledger. Apply in writing to Victoria Press Box 59.

FULL-TIME, EXPERIENCED bookkeeper-receptionist, wanted for legal office. Reply Victoria Press Box 54.

SUBURBAN LAW FIRM REquires part-time, experienced bookkeeper. Reply to Victoria Press Box 53.

FULL-TIME, EXPERIENCED teller required immediately by local Credit Union. Reply to Victoria Press, Box 58.

EXPERIENCED CONVEYANCing secretary required immediately. For appointment call 112-746-7121 Duncan.

23 SKILLED TRADES

ADVERTISEMENTS IN THIS CLASSIFICATION MUST COMPLY WITH THE BRITISH COLUMBIA HUMAN RIGHTS ACT

PRINTER, PART TIME WANTed, mature all around person, fully experienced in letterpress and offset machine. Apply Victoria Press Box 50.

QUALIFIED WELDERS. MUST be able to read and understand blueprints. Required immediately for local fabricating shop. Apply to Victoria Press, Box 852.

OPENINGS IN VICTORIA MAchine shop for qualified machinists with experience. Union wages and benefits. Apply in confidence to Victoria Press, Box 852.

ESTIMATOR-BOOKKEEPER REquired by general construction contractor. Please send resume to Victoria Press, Box 82.

WOOD BOAT BUILDER, FULL time, 2-3 months. Call 642-4801 before 8 p.m.

23 SKILLED TRADES

ELECTRICIAN
for a large progressive Victoria firm, required for full-time plant maintenance on all shifts. Applicant must be a cerified journeyman electrician with a minimum of 5 years experience and have a good working knowledge of motors and controls. The successful applicant must be able to apply himself in other mechanical trades and assist in the general duties of the maintenance department. All replies confidential. Reply to Maintenance Supervisor, P.O. Box 817, Victoria, B.C., V8T 4N7.

Tool and Diemaker
Should be a fully qualified tradesman, experienced in all aspects of building and maintaining progressive dies. This is a permanent position offering excellent wages and fringe benefits. Apply to Windsor Machine Company 754 Fairview Rd. or call 384-4631 (Ian Duddy).

RETREADERS
Require exp. individuals with Bandag System knowledge. Top wages and benefits. Excellent plant conditions. Contact Derek Saywell, 758-1141 Nanaimo. After 7 p.m. 758-2716.

REGISTERED NURSES
Several positions available for private duty home or hospitals, all shifts. Contact K. Thomas, 384-4713.

WANTED-LATHER
Skilled wire and paper applicator for permanent position. Excellent pay with possible bonus system. Call 478-7870 after 6 p.m.

BOATBUILDER WANTED
Must have 5 years experience and be fully qualified. Apply Outer Harbour Marine Ways, 525 Head St., Victoria, 388-5632.

PLASTERER WANTED
478-8903

24 SALES PERSONS and AGENTS

ADVERTISEMENTS IN THIS CLASSIFICATION MUST COMPLY WITH THE BRITISH COLUMBIA HUMAN RIGHTS ACT

BBTV
Block Bros.
Real Estate Career Training Produces Success

Block Bros. will train you in sound proven methods enabling you to quickly reach your desired level of success in prestige selling. A few samples are: The NEW "XEROX" in-depth "Professional Selling Skills" technique, the NEW "In-House" VIDEO T.V. Training program. Successful, prestigious sales people aren't born, they are created through planned training. Call today. Interviews by appointment only.

Colwood: 478-5561 — R. Kershaw
Blanshard: 386-3231
Don Anderson Bruce Copp
Shelbourne: 477-1841
Al Lee Bob Cullum
BLOCK BROS. REALTY LTD.

SALES PERSON
CARS - TRUCKS
5-line GM dealer requires new and used sales person — existing staff average $2000-$3500 per month. Lots of walk-in traffic. Vehicle supplied plus benefits. Call Ernie Alberty, 287-9511. Arthur and Chant Motors, Ltd. Campbell River. DI 00249A.

WALL & REDEKOP REALTY requires several licenced or newly licenced Real Estate Salesmen. Must be serious about Real Estate as a career, and willing to spend the time required to become successful. Call Bill Fife for a personal interview. 386-2911.
Wall & Redekop Realty Ltd.

OPENINGS FOR 2 REAL ESTATE SALESPERSONS
80-20 commission split, 2 condominium projects require sales personnel. 385-2458.
Byron Price & Associates Ltd.

INSIDE SALESMAN NEEDED for builders' supply at Campbell River on Vancouver Island. Reply in your own handwriting stating age, qualifications and references. Must be experienced. Good salary, benefits. Reply to Victoria Press Box 29.

SALESPERSON EXPERIENCED in home sales required to handle our continuous production of quality homes. B.C. licence not essential. Excellent salary and commissions. Ridley Bros. Development Co. Ltd. 478-1721.

RENTAL MANAGER
$25,000 for 3 months work should be possible for qualified party — location Duncan.
R. M. GEDDES
479-1687

MORTGAGE BROKER
Best working conditions. Full cooperation.
R.M.GEDDES
Principal Mortgages Ltd.
479-1687

YOUNG EXPANDING SECURITY company wishes experienced sales personnel. Must be self-motivated, aggressive and above all bondable. Apply in writing to Victoria Press, Box 71.

SALES PERSONS REQUIRED BY expanding company with four divisions relating to building materials, housing, and design. 474-2121.

25 TEACHERS

ADVERTISEMENTS IN THIS CLASSIFICATION MUST COMPLY WITH THE BRITISH COLUMBIA HUMAN RIGHTS ACT

S.D. No. 65
(COWICHAN)
Required for September 1, 1978:
CHEMISTRY TEACHER
For Chemainus Secondary School, located about 14 miles north of Duncan, this school enrolls about 600 students, in grades 8-12. Applicants should be well qualified and experienced in the field of General Science and Senior Chemistry, up to Scholarship standards. They must also have, or be able to obtain a B.C. Professional Certificate.
Send applications to:
District Superintendent of Schools
2557 Beverly St., Duncan, B.C.
V9L 2X3
Applications closed May 25th, 1978.

25 TEACHERS

S.D. No. 65
(COWICHAN)
The following teacher is required for Sept. 1, 1978:
FRENCH IMMERSION KINDERGARTEN
Full time Kindergarten teacher. This position requires someone who is fully fluent in French and English, and trained in early childhood education and Immersion Techniques. Previous Kindergarten experience is preferred. Applicants must possess a valid B.C. Certificate or be eligible for same. Closing date for applications is May 29th, 1978.
Send applications to:
District Superintendent of Schools,
2557 Beverley St., Duncan, B.C.
V9L 2X3

ENERGETIC, EXPERIENCED teachers required for alternate school to teach English, Social Studies, math and Adult Upgrading. Adequate salary. Send resume to Warehouse School, 3987 Shelbourne. For further information call 477-4421.

26 PART TIME or TEMPORARY HELP

ADVERTISEMENTS IN THIS CLASSIFICATION MUST COMPLY WITH THE BRITISH COLUMBIA HUMAN RIGHTS ACT

BOOKKEEPING ASSISTANCE required; will need own calculator, typing an asset. Brief resume of experience to Victoria Press Box 76.

PERSON REQUIRED FOR TWO part-time relief shifts, Monday and Saturday. Will train. Style-Tone Cleaners, 9812 Fourth St., Sidney.

WANTED — 964 HEYWOOD AVE. Quiet, gentle, but strong woman to help elderly crippled lady evenings, please phone 656-2050.

MATURE PART-TIME HELP wanted for Hillside snack bar, approx. 16 hours per week, call in person, between 9 a.m.-1 p.m.

MANAGER COUPLE WANTED — 17-suite building, Beacon Hill Park, 1-bedroom apt. Discuss terms. 383-3824 or 383-5677.

BABYSITTER, S. FAIRFIELD — Gonzales Bay area, 3:30-5:30 p.m., plus occasional evenings, 7-year-old boy, 598-7386, evenings.

30 SITUATIONS WANTED

ATTN. SMALL BUSINESSES
If your business is growing and paper work is demanding too much of your time, I will be happy to take over this responsibility and provide complete bookkeeping service to trial balance. Alternately, any portion such as payroll, accounts payable, accounts receivable, financial statements, etc. Excellent references. 477-2561.

PART-TIME EMPLOYMENT needed, 8 to 12 hours per week. Warm, responsible organized housewife, age 28, experienced in hospital care, retail sales and human resources work; available evenings and weekends. 598-3152. Patricia Gibbs.

DESPERATE YOUNG MAN would like apprenticeship in masonry or painting trade. 2 years experience as a helper. Bruce, 598-6854.

ATTRACTIVE COLLEGE EDUcated woman, experienced in education, retail sales, office work, needs honest full-time job. Gloria, 595-3628.

CHEAP TRUCK AND MAN FOR hire. Moving, hauling, clean-ups, etc. Leave message 383-8557, 383-7351.

ELECTRICAL WORK WANTED. Recreation rooms and addition. Change of service. Call Jerry, 652-3202.

COMPANION, FULLY EXPERIenced, personal care for elderly lady in your home. Eastdowne or Jubilee area. 598-7841.

YOUNG MAN, 22, SEEKS PART-time employment in evenings. Will do odd jobs. 385-9226, 6-8 p.m.

GIRL 19, NEEDS FULL TIME work, willing to learn. Good worker. 384-9410.

YOUNG MAN EXPERIENCED IN beverage management seeking career in same. 477-2760.

PROFESSIONAL INTERIOR AND exterior painting. Reasonable. Free estimates, 592-9582.

GARDENING, GENERAL YARD maintenance, Reliable person, reasonable rates, 386-8012.

PERSON WITH GOOD EXPERIence will babysit by day, night or during your holiday. 479-0647.

COMPANION, FULLY EXPERIenced, personal care for elderly lady in your home. 598-7841.

EXPERIENCED ROOFER, shakes, durold, siding and repairs. 592-0435 evenings.

MAN WILL DO GARDENING and yard clean-ups. Reasonable rates. 658-5005.

NEEDS SOME HAULING? BASEments, composts, topsoil, etc. Very reasonable, 385-7965.

HOUSECLEANING, CENTRAL Saanich, call Sarah, 652-3503.

CHILD CARE IN MY HOME, daytime or after school. 477-6473.

32 TRADE SCHOOLS

SPROTT-SHAW
College of Business
Effective, economical training for the job skills you need.
Secretarial
Clerical
Accounting
1012 Douglas Street 384-8121

33 BANDS, MUSICIANS and ORCHESTRAS

WORKING WEEKEND BAND REquires both lead vocalist and lead guitar, experience preferred, professional attitude required. 478-3140 after 4.

KEYBOARD PLAYER WANTED for working Rock and Funk Band. Preferably a person in 20's age bracket. 598-1082.

WORKING ROCK AND country-rock band wants 2nd lead guitarist, vocals asset, no rookies. 383-8076 after 5.

34 PRE-RECORDED MUSIC

CANDU
ENTERTAINMENT SERVICES
384-5521.

MURRAY'S MUSIC, PROFESsional sound with reasonable rates for all occasions. 479-3470.

HUD SOUND LTD.
721-3431

ROADRUNNERS CANNED MUSIC for all occasions. 652-1209.

LLOYD'S MUSIC FOR EVERYone, everytime. 656-5614.

PAN MUSICAN LTD.
477-6200.

DENNY'S CANNED MUSIC CO.
Established 1964, 656-3585

THE MUSIC MAN.
477-3752.

WAYNE'S MUSIC
479-4835

36 BUSINESS SERVICES and DIRECTORY

Accounting Service

BOOKKEEPING / OFFICE MANagement, part-time, for small businesses, your place or mine. Accurate, reliable, references. 382-8307.

ACCOUNTING SERVICE, ACcounting, bookkeeping, financial statements, payrolls, etc. 479-4541.

36 BUSINESS SERVICES and DIRECTORY

Accounting Service

PROFESSIONAL ACCOUNTANT and bookkeeper, semi-retired, part-time. References. 382-0785.

Appliance Repairs

REFRIGERATORS, FREEZERS, washers, dryers, dishwashers repaired; bought or sold. 592-4222.

JAMES BAY APPLIANCE FOR heavy duty repairs, 383-4762.

Appraisals

REAL ESTATE APPRAISALS for taxation — Estates — Expropriation — Sale. K.M. Porter, F.R.I.R.I. (B.C.), 384-8075 pager 307, Knowles Realty Ltd, 384-8101.

SEASPRAY PROPERTIES LTD.
REAL ESTATE APPRAISALS
1911 Quadra St. 386-3124

P. G. JACKSON LTD.
Real Estate Appraisals
535-1070 Douglas 388-9102

Auto Glass

BOSSOM GLASS CO. LTD.
382-3031 or 382-0222
"OUR PRICES ARE LOWER"

ADVANCE AUTO GLASS
No. 2-731 Pembroke St., 386-2334. Complete installation and repair.

Bricklayers

SCANDINAVIAN QUALITY MAsonry, bricks, blocks, tiles, slate, fireplaces, repairs, Erik, 383-4025.

BRICK, STONE AND BLOCK, quality work at reasonable prices. 385-8001.

ANYTHING IN BRICK, BLOCK, stone or slate. Chimneys, fireplace facing, etc. 595-7785.

MCNAMARA MASONRY. BRICK, blocks and fireplaces. 656-5091.

Cabinet Making

"STURDEE"
Cabinets has excellent prices on cabinetry and general woodwork, home or business. Complete designing and decorating. Will work any hours to suit you. Free estimates and guaranteed work. For more information please call STURDEE CABINETS at 384-5154.

CUSTOM-BUILT CABINETS, VANities, furniture, 478-9392.

Carpenters

HOUSE DOC-TOR
Beat the high cost of construction. From sundecks to home additions. Let's put your idea into reality. You'll be sorry at a later date if you didn't wait for "his estimate." Free house calls.
383-4929

SPECIALISTS IN FINISHING, carpentry and cabinet work. Quality kitchens, bathrooms, libraries, fitted furniture and renovations. For prompt service call Terry Izzard, 382-2709.

F. J. CONSTRUCTION, ALL sorts of carpenter work, additions, alterations, finishing, framing, etc. Private and commercial. Free estimates. Call Fred Jorgensen, 642-3075.

FINE CARPENTRY, CABINETS and complete renovations. Call any of our customers for their recommendations. Our price won't knock you off your feet. Call Philip Stockwood, 385-5554.

TIRED OF PAYING THAT HIGH priced help? Do it yourself At Tools 'n Space. The professional workshop for Amateur Woodworkers, 383-9600. 338 Catherine St. At Esquimalt Rd.

CUSTOM CARPENTERS
Specialists in finishing carpentry and cabinet work. Quality kitchen, bathroom libraries, fitted furniture and renovations. For prompt service call Terry Izzard, 382-2709.

YOU NAME IT, I CAN DO IT for you. Renovations, additions, sundecks, built to fit your budget. Will consider camper as down payment. 383-4929.

ENGLISH CARPENTER; RENOvations, extensions, finishing, deck and general; also interior-exterior decorating. Rates very reasonable. Phone Paul, 642-4330.

CONSTRUCTION AT ITS BEST, let us do the planning from start to finish. New construction, renovations, additions. For free estimates anytime, phone 477-5654.

ALTERATIONS AND ADDITIONS, sundecks, garages, carports, etc. Experienced carpentry, phone 652-1485.

FRAMING AND GENERAL CARpentry, quality, guaranteed workmanship. Available immediately, 385-1028.

KCARPORTS, SUNDECKS, REpairs, renovations, rumpus rooms, reasonable. Free estimates. 477-8543.

VERSATILE HOME MAINtainer, carpentry, renovations, cabinets, painting, papering, quality work. Adam, 385-3090.

REPAIRS, REC ROOMS, DRYwalling, arborite counter tops, panelling, etc. Reasonble rates. 477-2898.

PERMA CONSTRUCTION
"We build on our Reputation"
Alterations — New Construction
FREE ESTIMATES, 384-2323

REMODELLING, RENOVATIONS, repairs. Free estimates. Phone 477-7382.

J. LEEK & SONS, RESIDENTIAL and commercial. Additions, renovations, framing. 386-7490.

NOW IS THE TIME TO RENOvate. Qualified carpenter. References. 384-6048 after 6 p.m.

SUNDECKS
Reasonable, free estimates, 479-5097.

SUNDECKS
Built and repaired, small renovations, guaranteed workmanship, free estimates. 478-5460.

EXPERIENCED ALL PHASES carpentry, prompt, no overhead, friendly advice, Ron 384-6395.

CARPENTER, DRYWALL, FREE estimates, 592-0125, 385-1508.

Carpets and Linoleum

EDGAR and MINER
650 HILLSIDE
386-6266
CARPETS, LINO, FLOOR TILE
Commercial and Residential
EXPERTS
"A PROFESSIONAL APPROACH WITH GUARANTEED SERVICE"

UNEMPLOYED JOURNEYMAN, carpet-lino layer, excellent quality, cheap. Phone after 5 p.m. 384-6818.

CARPETS AND LINO INstalled; reasonable rates; free estimates. Phone 384-1656.

CARPET, AND LINO INSTALLAtion, repairs, restretches. Call — 595-6855.

Carpet Cleaning

HOURIGAN'S
CARPETS AND LINOS LTD.
FLOOR COVERING SPECIALISTS
715 PANDORA AVE. 386-2401

STEAM CLEANING CARPETS, 8C sq. ft. minimum $15. Chesterfield and chair $40. Complete satisfaction guaranteed. 595-3585.

RON'S CARPET CLEANING
9c a square foot. 384-6110.

Cement Contractors

BASEMENTS, RETAINING walls, sidewalks, patio, work guaranteed. Francis Brothers 384-2597.

RETAINING WALLS, DRIVEways, sidewalks, patios, basements, etc. Also stonework. Free estimates. 479-7548.

SPECIALIZE IN BASEMENTS, carport, sidewalks, patios. Free estimates. 388-4806.

36 BUSINESS SERVICES and DIRECTORY

Cleanup Services

WANTED: WORK FOR 3-TON; will clean up, moving, anything, covered van. Trade services for any articles of value or cash. Phone 384-4632, David.

NO CHARGE AND UP
Two young responsible men have large truck. Basement, attics, composts, etc. Very reasonable. Bob's, 386-2451 anytime

TIDY MAN
General cleanup, basements, attics, yards, etc. Prompt and reasonable. 389-9450. 592-9627. Anytime.

CLEANUPS
Any type hauling, prompt service, reasonable rates, by University Student. 592-6939, 474-2409.

CLEANUPS AND HAULING, junk, furniture, composts, garages, yards, basements. Free estimates, Eugene, 383-3528.

REASONABLE CLEAN-UP. Yards, basements, etc., also hauling; free estimates. 479-5823. 656-5671.

CLEANUP, BASEMENT garage, attic, compost box, hauling junk, also, grass cutting, free estimates, ask for Marcel, 385-7437.

SPRING CLEANUP. WILL clean and haul away anything. 642-5451.

CLEANUPS. NO CHARGE AND up. Basements, attic, yards, compost, junk hauling. 658-5406.

CLEANUP MAN AND EMPTY truck looking for work, reasonable. 385-7965.

1 MAN CLEANUP AND HAULING services. 478-4608.

THREE WAY CLEANUP. REAsonable rates. 383-1866.

MAN WITH PICKUP, SMALL cleanups, anytime. Kelly, 388-6049.

Contractors

WHEATON CONSTRUCTION LTD.
General Contractors
Building Consultants
385-5702

CLARK'S CONSTRUCTION
Residential and commercial framing, finishing — custom homes, renovations and additions, all types of concrete work. Free estimates. New concrete Strip-easy Forms for rent, 479 5020.

GARY WEBB CONSTRUCTION
"CONCERNED WITH QUALITY"
479-8931

LOG COTTAGES, CUSTOM built, come and browse through our display home. All enquiries welcome, 248-3412 or write K. Finholm, RR No. 2, Church Road, Parksville, B.C.

T. & C. BUILDERS LTD.
Framing
385-5293 385-8587

QUALITY FINISHING AND framing, additions, reasonable price, free estimates. Call D. and G. Construction, 656-2646, ask for Gabe, or 592-4880, Bob.

SITE CONSTRUCTION
Framing, renovations, additions, sundecks, free estimates. 382-1585, 474-1660.

FARMER CONSTRUCTION
Design — Renovations
388-5121

SAND BLASTING WILL MAKE your trailer like new again! 385-3171.

FRAMING, FINISHING AND SIDing done. K. Heyde Construction, 479-5640.

PERC TESTING
and submission by experts. 382-5917.

CARPENTRY, PLUMBING, WIRing. 382-5362.

BACK HOE, 580 CASE, $22 PER hour, call collect, 112-629-6681.

Drafting

DRAFTSMAN WITH 5 YEARS experience in architectural design and drafting, to do plans for residential and commercial buildings. 383-3501.

Draperies

HOURIGAN'S
Floor Covering Specialists
CUSTOM DRAPERIES
—Bedspreads—
PROMPT IN-HOME SERVICE
715 PANDORA AVE. 386-2401

Pacific Draperies
CUSTOM MADE DRAPERIES
Commercial and Residential Specialists
650 Hillside 388-4613

DRAPES, SLIP COVERS, BOAT cushions, camper cushions. Workmanship guaranteed. Phone 595-2594.

Dressmaking

DRESSMAKING, KNITTING. Call anytime. Betty, 384-4676. Reasonable.

PROFESSIONAL DRESSMAKING, custom fit, imported fabrics available, specializing in bridal and formal wear, 384-1711.

SUPERIOR VALET SERVICE
Alterations Pressing Dressmaking
Formal Wear Available
616 Admirals Rd. 383-3211

ALTERATIONS, MEN'S AND WOmen's clothing, 20 years experience. Phone 382-2805.

Drywall

HOLLANDIA DRYWALL
Complete High Quality drywall service, 20 years' experience. Low prices. Please phone 479-7641.

"SPRAYMAN"
Specializing in all types of texture ceilings and walls, satisfaction guaranteed. 652-3601.

BOARDING, TAPING, TEXTURing, repairing. Small jobs my specialty. 595-7411.

REASONABLE PRICE. RENOVAtions a specialty. Guaranteed work. Free estimates, 384-7768.

BOARDING, TAPING, TEXTURing; reasonable rates. 384-1920, 592-9407.

DRYWALL - CARPENTER. FREE estimates. 592-0125, 385-1538.

Electrical Contractors

DO YOU HAVE SMALL ELECtrical wiring jobs? No one is interested? Please call evenings, 652-5809.

OLDER HOMES REWIRED — NO down payment. We finance at bank rates with approved credit. EDDY'S ELECTRIC — 385-7666

LICENSED ELECTRICIAN WILL do new wiring, rewiring, stove repair. 479-9765.

LICENSED ELECTRICIAN, REAsonable rates. Harper Electric. 477-9911.

ELECTRICIAN, FREE EStimates. Call Bernie, 386-1094.

Excavating

EXCAVATING, LAND CLEARing, road building, demolition, sand and gravel equipment rentals, 24-hour service. Radio controlled.
O.K. Trucking Co. Ltd.
Bus. Office, 2840 Nanaimo, 386-3414
Dispatcher, 2720 Turner, 382-6136.

DICK MORTON EXCAVATING
Quality work — reasonable rates, backhoe rental, septic fields, sewers and drains. 479-8480.

ROBERTSONS EXCAVATING — 450 Case, land clearing, bulldozing and backhoe. 595-8530.

JUAN DE FUCA (BOBCAT) SERvices. Landscaping, backfilling, etc. 388-5464. Pager 623.

BISSENDEN EXCAVATING, SEPtic fields, drains, etc. Reasonable. 598-4490.

ACTIVE BOBCAT SERVICE with Backhoe. Landscaping. No job too small, 479-0712.

MCCREEDY BACKHOE — BULLdozing. Septic fields, hauling. Good rates, 479-3065.

Fencing

ISLAND CHAIN LINK FENCING LTD.
Fencing in wire or wood
Small jobs a speciality
477-0332

EUROPEAN CRAFTSMAN
All types of fencing and repairs, free estimates, guaranteed work, call anytime, 721-3759 Gordon Head.

LAWNED ARTS
We build fences, trellises and design to suit individual needs. 382-1585, 474-1660.

FENCES, BUILT OR REPAIRED, any style, free estimates, 382-2732, 478-1050.

PACIFIC FENCING 592-4161
Chain link - wood - screen block.

Flooring and Sanding

M & M FLOOR
COMPLETE FLOOR CENTRE
Hardwood, Carpets and Linos
532 William St., 384-0343
Nights: Al 386-3078—Mike 652-4308

Furniture Refinishing

WILFRED GENEST. REPAIR and refinish all types of furniture. 32 years of experience. 595-1054.

REPAIR AND REFINISH FURNIture. 386-0169.

Gardening

HARVEY'S LANDSCAPING
EXPERIENCED CHINESE LANDSCAPER, ROTOVATING, DESIGNING, NEW LAWNS, POWER RAKING, AERATING, ALL PHASES, FONG.
479-7078 384-8621

Garden Clean-Up
Digging and edging beds, rototilling, power raking, new lawns, garden maintenance and landscaping, 13 years experience, 595-2500.

E. JASOBSEN'S GARDENING
Maintenance, garden cleanup, rototilling, regular lawn or garden maintenance. Serving Greater Victoria. Personal service only. 479-6422.

ROTOTILLING, LAWNS MOWED, clean-up, chain saw work, free estimates, 385-5620.

DUTCH LANDSCAPERS
New lawns, power raking. Government Certified spraying, cleanups, low maintenance gardens, planting, designing, rockeries. Free estimates. 478-1023.

GARDENER WITH 10 YEARS experience, to do garden, yard, basement and garage cleanup, free estimates, reasonable rates. 388-4678.

RAMSEY'S LARGEST MOST powerful walk behind tiller enters 32" gate, no job too large or too small, average garden $15. 598-6541.

GARDENS ROTOTILLED, TALL grass mowed, fruit trees sprayed, garbage haul away. Call afternoons. 656-1365.

ROTOTILLING AND LAWN maintenance, small garden tractor; free estimates. Please call Al, 479-3679, between 9 a.m.-8 p.m.

COOPER TRACTOR SERVICE Ltd., rotovating, levelling, grass or brush mowing, lot clean-up. 478-3143 or 477-5167.

ENGLISH GARDENER, FULL maintenance. Pruning. 30 years experience. 656-3259.

LICENSED GARDENER, steady year-round maintenance. G. Barta, 474-2680.

STUDENT OF HORTICULTURE will do gardenign on a steady basis. 595-8096.

ED'S TRACTOR SERVICE
Rotovating, levelling, etc., 479-2204.

Glass and Glazing

WINDOWS
Change wood to aluminum, single to thermo with Everbrite. Phone 384-1423, 658-8817 evenings.

Handymen

RELIABLE AND TRUSTWORthy, family man will do odd jobs in and around the home. Please phone 598-6203.

2 MEN HAVE TRUCK, GARDENing, painting, hauling, etc. 477-2129 Kevin.

Hauling

CLEAN-UPS AND HAULING. Gravel, sand, topsoil. Eugene, 383-3528.

REASONABLE RATES ON SAND, gravel, crushed rock, etc. 384-4014.

Home Improvements

SOMERSBY
Manufacturers of wooden windows, thermo or single glazed. Repairs to anything in wood. Finished lumber and mouldings.
Cr Hillside and Bridge 388-6645

FLY SCREENS, PATIO DOORS, fitted, long established. Reasonable. Duncan Ltd. 385-4258.

Landscaping

BARKER LANDSCAPING LTD.
Dedicated to keeping the Garden City beautiful. May we help you do your part? Professional attention to any landscape - garden needs. Competitive estimates. 595-8323.

RESIDENTIAL AND COMMERcial landscaping contractor and designer. Quality, experienced workmanship. Reasonable rates, free estimates. 382-6356, or 479-8111.

PORTUGESE LANDSCAPING stonework, rock walls, fireplaces and landscaping. Free estimates. Reasonable prices. 595-5439.

SAANICH LANDSCAPING
Lawns, driveways, patios, stone work, fireplaces. Complete landscaping at lowest prices. 479-6490.

SCOTIA LANDSCAPING. REtaining walls, facing, patio slate, landscaping, 385-4874.

LAWNS CUT FOR AS LITTLE AS $30 a month. Phone Bill, 383-5678.

Lawnmower Service

LAWNMOWER REPAIRS TO ALL types of rotary mowers. Free pick up and delivery. 385-8598 or 479-6369.

Lawn Service

LAWNED ARTS
Cutting, edging, weed eating, three cuts as low as $25 per month. 382-1585, 474-1660.

STEVE'S SPRINKLER SYSTEM
Complete repair and installation service of lawn sprinklers. Reasonable rates. 598-7021.

Masonry

TOP QUALITY MASONRY AT reasonable rates. Fireplaces, chimneys, bricks, block and stonework. Guaranteed. Phone Armando's Masonry, 595-7327.

PORTUGESE MAN WITH 10 years experience. Quality work in landscaping, stone work and brick work. For free estimates call Vic Paulo 477-2831.

STONE MASONRY, PATIOS, sidewalks, facings, fireplaces, etc. guaranteed job. Please phone from 6 to 10 p.m., 592-6384.

MY SPECIALTY IS FIREplaces, over 20 years experience. 479-5075.

BRAGA STONE AND MASONRY Work. Free estimates. 383-9587.

Moving and Storage

FRANK'S DELIVERY
Move and pickup delivery service. $10 an hour. One man $10, 2 men $15.50. Also parcel and courier service available; $1.95 each delivery under 50 lbs. 382-5275.

FLASHBACK CARTAGE. HOUSEhold and apartment moving. $18 per hour. 385-1733, 388-6275 pager 607.

ECONO MOVERS. PROPER equipment and care. 22' van and 2 men, $17.50 per hour. Because of our price, reserve now, 595-8496

G & G MOVERS
Furniture and cartage, experienced and fully insured. 385-6221, eves. 382-4862.

MAN AND TRUCK, $9.50 PER hour, moving and hauling whatever you wish. 595-5650 after 4.

MOVING AND DELIVERIES, APpliances, furniture, households. Eugene, 383-3528.

LOCKERS AND STORAGE areas $10 per month and up. 824 Johnson St. 388-5714.

Painters and Decorators

ISLAND DECORATORS
Painters Paperhangers
Spray Painters
Plaster Repairs
Gyproc Filling
383-9059 Eves. 595-7103

CLARK AND PATTISON PAINTING CONTRACTORS LTD.
Specializing in sand blasting, spray painting, wall coverings and special coatings.
"We Cover The Island"
Victoria 384-8831 384-0443
Nanaimo 754-9321
Courtenay 336-2296

TWO UVIC STUDENTS
WITH EXTENSIVE PAINTING experience in all phases of interior and exterior decoration. Competitive rates. Free estimates. Phone anytime. 383-2425 or 388-9253.

BROTHERS PAINTING AND DECORATING
Free appraisals, cost consultant. All types of painting. All types of repairs. Commercial, farm, residential. Lowest rates. Terms. Work guaranteed. 383-8112.

WESTERN TEX COATING LTD. ALL TYPES OF PAINTING AND REPAIRS. EXCELLENT RATES. WRITTEN GUARANTEE. Free estimates, 595-1233.

IMMEDIATE SERVICE
Interior, exterior, quality painting and papering. Free estimates. Low rates. 478-0992.

B.M.B. PAINTING AND ROOFing Ltd. Residential and commercial, free estimates, reasonable rates, 642-4522.

PAINTER AND CARPENTER
Renovations, additions, reasonable rates free estimates. 595-0931, 478 1931.

FIGHT INFLATION: PAINTING, interior, exterior and paper hanging. 384-0827.

PROFESSIONAL PAINTER REquires work in Victoria, very reasonable rate. Phone Bill, 382-9750.

PAINTER, 20 YEARS EXPERIence, residential and commercial. 384-0912, 477-9216. Wesley.

EXPERT PAINTING REASONable rates, free estimates. 477-0876.

PAINTING AND DECORATING, reasonable rates, satisfaction guaranteed. Terms. 595-4905, 479-2473.

INTERIOR, EXTERIOR, COMmercial, wallpaper and vinyl, ceramic tile, free estimates, 386-9135, 383-3754.

EXTERIOR AND INTERIOR painting. Reasonable rates. Free estimates. Call after 5 p.m. 383-9153.

DOWSON PAINTING CONTRACTOR, RESIDENTIAL COMMERCIAL: WORK GUARANTEED. Free estimates. 385-6042.

PAINTING, INSIDE AND OUT. General repairs, reasonable. Free estimates, 479-4446.

RELIABLE PAINTING AND general repairs. Guaranteed work. Free estimates, 383-4757.

WE SPECIALIZE IN PAINTING eaves, trim—careful, reasonable. 386-7097, 385-2820.

EXTERIOR PAINTING AND DEcorating, reasonable rates, free estimates, phone 595-6371.

FULLY QUALIFIED, EXPERIenced painter, free estimates, reasonable rates. 592-9519.

PADGETT AND BUTTERFIELD quality painting and renovating. 598-8267, 382-0008.

A REASONABLE RELIABLE REsidential painting service: Burrowes, Simpson 385-2820, 386-7097.

INTERIOR EXTERIOR
10 years experience, very reasonable. Call Alexander 388-6585.

Paving

BRAD-DICK PAVING, JET SEALing and maintenance. Excellent workmanship with a guarantee. Reasonable rates. Free estimates. 478-2170.

Plasterers

STUCCO
New homes, older homes. Reasonable prices. Brook Plastering. Call 478-8775.

QUALITY STUCCO
Lath Plaster and Stucco, excellent work, 479-8093.

FRIEDRICH PLASTERING AND stucco. Patching specialists, older home "renewal", 656-2064.

COLEMAN PLASTERING
Lath, plaster and stucco. 478-9976.

STUCCO AND PLASTER PATCHing. 30 years experience, 477-1681.

PLASTER, STUCCO, REPAIRS, reasonable. 479-4779.

Plumbing and Heating

AQUARIAN PLUMBING AND HEATING
Richard Bates, licensed plumber, new installations, alterations, repair, I guarantee my workmanship. 479-1212.

JIM MCGREGOR
New Phone Number
385-9239

PLUMBING
Household plumbing. Fast and reasonable. References, 478-1841.

PLUMBING, SPEEDY REPAIRS and household renovations. 383-6782 or 478-4608 anytime.

RELIABLE PLUMBING AT THE right price. Residential or Commercial. Kevin Laurie, 477-8831.

PLUMBING DONE, LARGE OR small contract or hourly; reliable. 652-9927.

REPAIRS AND RENOVATIONS, 18 years experience, low rates, 652-5813.

ANY TYPE OF PLUMBING reasonable rates, reliable plumber. 24-hour service. 477-3742.

Printers

500 BUSINESS CARDS PRINTED from handset type, choice of coloured stock, $23.97 includes taxes. Popular Press, Shawnigan Lake, 743-5867.

Roofing and Siding

ROOFING
SHAKES, SHINGLES AND DUroid, probably lowest prices on Island. Phone 384-5956 after 4 p.m. fro appointment.

MC TAGGART ROOFING
Cedar shakes, shingles, asphalt shingles, reroofing. Free estimates. 721-5249 after 4.

PARKER JOHNSTON LTD.
1655 BLANSHARD. 382-9181.
"Roofing Victoria Since 1935"

HESLOP BROTHERS ROOFING, reroofing experts, reliable and reasonable. 479-3274.

Sundecks

Duradek
Permanent Sundecks
478-0641
Vinyl sundeck floor covering for old or new decks. Free estimates.

WESTERN TEX COATING LTD. PROFESSIONAL INSTALLATION OF DECK COATING FOR NEW OR OLD DECKS. Free estimates, 595-1233.

Tailors

OAK BAY TAILORS
Tailoring, alterations ladies and men Quality leather alterations. 1826 Oak Bay Ave. 598-4131

SORENSEN'S TAILOR AND DEsigner, specialist in ladies suits and coats, Men and Ladies alterations. 2228 Oak Bay Ave. 595-2115.

CURT'S CUSTOM TAILORING
Alterations, repairs, our specialty. 1122 Blanshard, 388-6724.

BRITISH CUSTOM TAILORS
1311 BLANSHARD 383-2632

Tree Service

TREES
SURGERY — REMOVAL TOPPING
AT AFFORDABLE PRICES!!
Fully Insured CALL 388-6115
BIG WIND TREE SERVICE

VICTORIA TREE SERVICE
Now's the time to have your trees cut, removed, trimmed or pruned. FREE ESTIMATES. REASONABLE RATES. 479-3435.

MT. VIEW TREE SERVICE
"Everything in Trees"
Fully Insured, 479-3873 (24 hr.)

CUSTOM FALLING AND TOPping. Fully insured. 385-7013 anytime.

TREE WORK, ANY AREA, rates negotiable. 383-4435 anytime.

Upholstery

REUPHOLSTER
NOW AND SAVE
20-30% discount on in-stock fabrics while stock lasts. For quotations call 383-7621.

RIGA UPHOLSTERY, Market Square

ACE UPHOLSTERY
477-0455
Quality workmanship. European craftsman. Free estimate.

FURNITURE UPHOLSTERED and repaired, workmanship guaranteed, reasonable rates, free estimates. 388-5936, evenings 386-8670.

VAN INTERIOR CONVERSIONS, custom crafted to your specifications. Very reasonable rates. Phone 658-8677.

Window Cleaning

WINDOWS CLEANED, RESIDENtial. Prompt service. Thank you. 478-9461.

38 TRAVEL

MAUAI, RENT DIRECT FROM owner and save. Beautiful Pupmana deluxe resort; special offseason rates. 592-7079.

WANTED IN WAIKIKI OR MAUI for month of July, (3 adults and child) reasonable rent, 478-0451 7 to 5 p.m.

WAIKIKI, 1 BEDROOM CONdominium, fantastic view of ocean. Call 592-4659 after 3.

WAIKIKI - $349
14 Nights - Air & Hotel
Western Canada Travel 382-6160

MAUI, 1-BEDROOM CONdominium, beach, pools and tennis, off season rates. 479-2610.

GOING TO MAUI?
Kaanapali Beach
DON'T DELAY
Condominiums on beautiful white sand beach with all the comforts of home. Plenty of recreation. Summer rates start May 1st. Call 479-7117 before 5 p.m. or 382-7642 after 5 p.m. and weekends. Ask for Percy or leave message.

MAUI
HOME AWAY FROM HOME
1-and 2-bedroom Units Available Now. Fully furnished. Off Season rates, April 15-Dec. 15. Cars available for rent with or without units.
For further details phone
Iolani Holdings Ltd. 382-6042

MAUI
Deluxe 2-bedroom fully furnished condominiums located on a safe sandy beach. Available June 1 to 30; also August and September. OK Trucking Co. Ltd., 386-3414.

WAIKIKI, JUNE — NOVEMBER vacancies. 1 bedroom condominium. Canal, Golf course, mountain views. Adults. 431 Nahua Street, No. 1605, Honolulu, Hawaii, 96815.

MINI HOLIDAYS
To Reno or Las Vegas
2, 3 or 4 Nights from Victoria
WHITTOMES TRAVEL
1111 BLANSHARD ST. 388-4271

MAUI LOW PRICES FOR SUMmer and fall, one-bedroom condominium, excellent view, pool and beach. 478-8007.

WANTED; CREW PERSONS, 5 weeks August, round island sailing cruise; share expenses. Box 1001, Sooke, B.C.

WAIKIKI
1-bedroom condo, phone 388-6474

39 PERSONALS

"ANYONE KNOWING THE whereabouts of Moses John, last heard of in Friendly Cove, B.C., father of Thomas John, born July 29, 1968, please contact Meryl McDowell at the Ministry of Human Resources, P.O. Box 99, Delta, B.C., telephone 946-9581, on a matter of urgent personal concern."

WIDOW, 55, SEEKS COMpanionship of sincere, unattached, respectable gentleman, between 50-55, with car. One who enjoys music, dancing and outings. No triflers, please. Victoria Press Box 860.

LONELY GENTLEMAN LATE forties wishes companionship of lady around same age or older for travel, camping, etc. Child welcome. Victoria Press Box 28.

ATTRACTIVE YOUNG COUPLE into swinging lifestyle seeking couples of similar interests. Descretion assured. Victoria Press Box 825.

SINGLE, ACTIVE GENT, 31, wishes to meet a single, sincere, attractivt lady to share interests and for companionship. Victoria Press Box 824.

WORKING MAN IN LATE 50S would like to make acquaintance of respectable woman for companship. Victoria Press Box 47.

WOULD THE GENTLEMAN WHO purchased a projector and slides from 361 Irving Road about 3 months ago please phone 592-4528.

INTERNATIONAL ASSOCIATION Cancer victims and friends to comfort and inform, 477-6081, 652-2828.

SOMETIMES A PROBLEM hurts less if you share it. We listen. NEED Crisis line, 386-6323.

WHO CARES IF YOU ARE pregnant? Birthright does. Phone 384-1431.

KNOWLEDGEABLE GARDENER required to share labour and fruits of city garden, 384-3481.

DRIVING TO EDMONTON VIA Calgary this Saturday or Sunday; lots of room, share gas, 384-8215.

YOUNG MAN 30, 5'10" WOULD like to meet lady for outings. Victoria Press, Box 43.

FREE RIDE TO OKANAGAN, May 19th or 20th. Phone 748-3369.

40 BUSINESS PERSONALS

ADVANCED CUTTING, PERMing and colouring, Sunday course at Cut Above by Clive and Andre. This course will be designed for hairdressers who are at present involved in modern hairstyling. Lunch will be included. For more information call Cut Above, Market Square, 388-4440.

INCORPORATE!
$70 plus filing fees—obtain your lawyer supervised incorporation over the phone — fast! Call Self-Counsel Services toll-free 112-800-663-3007. Chargex and Mastercharge accepted.

OWING TO GREAT DEMAND, British Psychic Les Dukes, will continue to be available for private readings, until May 23rd, for appointment please call Mrs. Dukes at 384-8773.

IF YOU ARE A HAIRDRESSER and want to learn men's styling, The Styling Chair offers a night course in advanced styling techniques and barbering. For information call 592-1333.

ISLAND ESCORT AND DATING agency. Attractive escorts all occasions. Confidential dating services for single, separated, divorced. 383-5311, 1412 Quadra St.

HYPNOSIS THERAPY
Tension, weight, smoking
Call INSIGHT 595-8782

EXPERT TYPING, LETTERS, manuscripts, reports, etc., Oak Bay, Fairfield area, after 1 p.m. 595-7764.

ROAN SOUND PRODUCTIONS. Tape Duplication, Recording Services, Weddings, meetings, etc. 384-6110.

EXCEPTIONALLY CLEVER PROmotion for your business, your skills and services or your product at reasonable cost. 388-7355.

NELS TODD NOW LOCATED, 230 Menzies St., Parliament News, ladies and gents complete hair care, 383-2615.

MASSAGE. SWEDISH AND Shiastsu. Wm. J. Hogg. Registered Masseur. Dial 384-6860 for free consultation.

LET US PUT YOUR NAME IN the sky, Star-Sign Services, 384-5113 or 383-6659.

MRS. PAYN-JONES, TRANCE medium, questions answered, 386-3603.

REAL ESTATE AGENT LICENSE available. Write Victoria Press, Box 760.

DIVORCE PAPERS, DOCUments, manuscripts, etc., expertly typed. Phone 386-9617.

CARD READING IN DEPTH
652-1765

42 EDUCATION

YOGA AND MEDITATION BEginners lessons given by qualified instructor, mornings and evenings, for further information please contact Gulshan Keshvani 384-4292.

REGISTRATIONS FOR SAINT JOseph's School, grades 1 to 7, May 8th to 19th, 10 a.m. to 3 p.m. 479-1232.

MATH TUTORING SERVICES available. Grades 1-12, remedial or exam preparation. $3-$4 hour. Call Mike 383-4791.

NEED ENGLISH TUTOR FOR 3 times a week, especially who knows about T.O.E.F.L. test. Phone 477-4352, 9 a.m. to 2 p.m.

TUTORING — PROFESSIONAL help by experienced teacher. French, math, new and old methods. 598-2331.

43 DANCING

DISCO FEVER?
Easy to learn dynamic disco; increase skill and confidence. Beginning to advanced. Also Jive, Jazz, Ballroom, Ballet and modern. Dancenergy, 1322A Government, 384-3841.

55 TIMBER

WANTED TIMBER
FELLED, BUCKED or STANDING
Fir, Cedar or Hemlock
Ideal Sawmill Ltd. 385-0441

WOULD LIKE TO LEASE SMALL Sawmill between Duncan and Nanaimo. Call Lake Cowichan 749-3958.

TIMBER WANTED STANDING or felled. Top prices paid. 385-7013 anytime.

65 BUILDING SUPPLIES

6 QUARTER INCH 4X8 SHEETS of glass at $60. Three 3x8' thermal sheets at $75. Or $500 for lot. 383-6706 after 5 p.m.

HOME LUMBER & Building Supplies
470 Ardersier Rd.
385-8711

Duroid Shingles
210 wt No. 1 Asphalt self seal. All colours in stock, per sq. $21.95

INSULATION
FIBERGLASS
PRICE PER 1,000 SQ. FT.

R12—4"	$135
R20—6"	$235
R28—8"	$310

GYPROC SPECIAL
Price per 1000 Sq. Ft.

½" GYPROC	$110
⅝" FIRESTOP	$135

STD FIR PLY

4x8—⅝ T and G	$11.50
4x8—½ Std.	$ 9.50
4x8—⅜ Std.	$ 6.95
4x8—¾ St	$12.50

SANDED FIR
4X8 PLYWOOD

G.I.S.	Factory
$ 9.25, ¼	$ 6.95
$11.95, ⅜	$ 9.95
$13.95, ½	$12.50
$19.95, ¾	$15.95

D UNSANDED

4x8—5/16	$ 5.50
4x8—⅜	$ 5.95
4x8—⅝	$ 8.50
4x8—¾	$10.50

Framing Lumber
STD. & BTR. FIR
Price per 1000 FMB

2x4—6'	$105
2x4—92¼ Pet stud	$269
2x4—8'—20'	$269
2x6—8'—14'	$279
2x8—8'—14'	$279
2x10—8'—24'	$320
2x12—8'—20'	$320

Deliveries made anywhere on Vancouver Island and Gulf Islands. Before you buy compare our prices. For quality, service and guaranteed savings, phone:
386-3374
385-8711

JUBILEE BUILDING SUPPLIES Ltd.
Canadian Celanese "Naturale" Carpet
45 oz. Saxony Plush
$14.95 yard
ROOFING
Tru-seal Shingles — $21.95
Buy before upcoming price increase
Other Items at Wholesale Prices
Jenn-Air—Waste King
Moffat Appliances
Insulation
Kitchen Cabinets
Carpet
and Many More Items
(Opposite Town & Country next to MacDonalds Bakery)
OPEN SATURDAY 10-3 P.M.
574 Culduthel Rd. 388-5412

Butler
WHOLESALE LUMBER DIVISION
2046 KEATING X-ROAD
Dimension Lumber
Plywood and Siding
Roof Trusses
Pre-Assembled Building Components—Garages—Greenhouses—
652-1121
For Quality and Service

IMPERIAL
BUILDING MATERIALS LTD.
The Builders Supply House
Master Charge — Chargex
2955 Douglas 386-1401
Member of Victoria HUDAC

VICTORIA KITCHEN CENTRE FOR
CITATION CABINETS
—RENOVATIONS—NEW HOMES
See Our Showroom Display at Cubbon's on Cook or Colwood or Phone 388-4623

Clarke Doors Ltd.
542 Hillside Ave.
386-8861
Prehung doors and bifolds up to half price off. Spruce up your home with a new cedar front door over 30 designs to choose from. We also will install our new door or machine doors to match your old ones.
ALSO RAISED CEDAR PANEL GARAGE DOORS.

NORSECRAFT HARDWOOD Industries Ltd.
383-4233
KOA and BRAZILIAN ROSEWOOD ARE NOW IN STOCK
ALSO — OPEN SATURDAYS
541 David St. 383-4233

CEDAR
Natural wavy edge siding, power poles, clothes line poles, logs for log houses, round fence posts, standard and better lumber and fencing, no fencing or economy grades available, phone 112-646-2060 or 642-3189.

SAANICH LUMBER YARDS

12'x20' garage	$360.00
Roofing extra	
8x10' Greenhouse	$270.00
6'x7'6" Garden Shed	$210.00
Work Bench Materials	$14.00
Pram Dinghy Kit	$ 57.00
4x6 Compost Box	$ 11.50

—SABOT KIT 7'1"—
3041 Douglas St. 385-2486

NEW ALUMINUM WINDOW IN wood frame, 10'x5' with screens, offers. 385-6268.

SELECT 24" HAND SPLIT TApered shakes. 477-4674.

70 MUSICAL INSTRUMENTS

TRADE-IN SPECIALS

HAMMOND sounder and bench	$ 495
GALANTI X300	$ 845
KIMBALL Swinger 200	$1495
THOMAS Troubador 181	$1688
KIMBALL 42" piano, demo	$1795
WURLITZER Funmaker special	$2595

CASCADE PIANO & ORGAN
EXCLUSIVE agents for GALANTI GULBRANSEN, KIMBALL
In Hillside Mall
595-4124

RENOVATION SALE
25% to 50% OFF
—GIBSON LES PAUL Guitars from $675. (List $900 and up.)
—New MARSHALL 50-watt amplifiers. List $745. Now only $559.
—Used FENDER STRATOCASTERS from $475, case included.
—YAMAKI JAZZ BASS. List $489, only $325 with hardshell case.
—All new and used amplifiers. Discounted 25% to 50%.
—Discounts on strings, microphones, pickups and effects, up to 50% off list.
Sale Ends May 31st
Shop Now for Best Selection
SOFT SOUNDS MUSIC
2031 OAK BAY AVE.
10-5:30 Mon.-Sat. 598-1524

WE ARE
Vancouver Island's most complete music store. Come in and see us.
NELSON'S MUSIC
1315 Government 385-9728

EATON'S
Specialists in
HAMMOND ORGANS
For over 20 years
Four Teachers Available
Use your Eaton's Account
Main Floor Eaton's Home Furnishings Building

Accordions

VARDES	$249
PARROT	$199
TONELLI	$269
HOHNER	$239

BERNIE PORTER MUSIC
725 Caledonia 382-9542
Park free fil 9

HAMMOND TIMES
your free copy now available from
Gleeson Music City
HOME OF HAMMOND ORGAN and HEINTZMAN PIANOS
714 Fort 388-9632

EATON'S
CASH FOR USED PIANOS
PHONE 382-7141
LOCAL 230

ROSEWOOD BABY GRAND piano, $995. Finely inlaid mahogany iron frame upright grand, $299.95. Clearance sale on stock all weekend, open nights and Sun., 15 min. from town, 10 from Woolco, financing O.A.C., Pete's Place, 786 Goldstream, 478-6000.

SPECIAL
Used Kawai 2 manual organ with automatic rhythm, 8 months old and like new. SPECIAL Clearout price $988.
KAWAI KEYBOARD STUDIOS AT THE BAY 385-1311

SALE ON PIANOS
Mason and Risch, regular $1950 on sale $1450. Regular $1695 on sale $1295. Call Juan de Fuca Music, 478-6042 or drop in. 11-7:30 Mon.-Fri., 9:30-5:30 Sat.

ROLAND
Used SH 2000 synthesizer. Variety of sounds unlimited for only $695. SCOTT PIANO and ORGAN, Blanshard at Johnson, 384-4623.

2 EXCELLENT TRADE-IN ELECtric guitars. Hagstrom II $295; Gibson SG $350. Both complete with case. HALL and FAIRFIELD MUSIC, 728 Fort, 385-3307.

VINTAGE GIBSON J-50, HARD shell case. Hot dots. $500. also damaged instruments, inquire. 383-0273 evenings.

1977 FENDER JAZZ BASS, maple neck plus case, $600. Peavey T.M.T. 100 bass amp, $300 or offers. Phone John 479-7444.

MANGUS 12-BUTTON ELECTRIC cord organ, console style with bench and learn how book, $75. 477-8215.

RICHARD DENZIL
PIANO TUNER — TECHNICIAN
Regulation, repairing, rebuilding. 388-9295

YAMAHA UID PROFESSIONAL studio piano, as new, $1800. 477-8831.

GUILD 12 STRING. F 416, ALL bolnde, with case. Excellent condition. $550. 383-2304.

DOUBLE BASS VIOLIN, $350. King Sousaphone, $350. Baritone Sax, $495. 384-2695.

HAMMOND ORGAN M100 PLUS rhythm. Excellent tone. $1,700. 385-2606.

OLDER MARSHALL AND WENdell upright piano, good condition, $750. After 6, 478-8043.

WILLIS PIANO, FRENCH PROvincial cabinet, as new, asking $1400. 642-3381.

DOUBLE KEYBOARD, COMBO organ, $1,700. Tony 598-7223 between 12-9 p.m.

SELLING, MARTIN 0-18 GUITAR. Now 20 years old. A real gem, 382-5041.

ONE YEAR OLD FENDER STRAtocaster with case. After 5 p.m. 477-0088.

CABLE-NELSON PIANO, EXcellent condition, $900. phone 478-6271.

GUITAR, PLAYED ONLY 3 times, $169 new, $75 firm. 385-6825.

YAMAKI ACOUSTIC GUITAR. 598-7986.

GIBSON BASS MODEL EB3, CONtact Sean, 479-5355.

WILLIS UPRIGHT PIANO, EXcellent condition, $995. 652-2468.

COTTAGE PIANO, MADE IN 1885, $800 or best offer. 382-9585.

71 MUSIC TEACHERS

SCOTT'S SCHOOL OF MUSIC is offering a summer music program at Blanshard at Johnson. 386-2434.

Scott PIANO & ORGAN
LESSONS
and service. Most Instruments
BERNIE PORTER MUSIC
725 CALEDONIA 382-9542

77 MOTORCYCLES

KAWASAKI 900ZI, 1013 KIT, 4-1 exhaust, Pro stock cam., Modified carb, jets, double chain, 16" black wheel drilled disc, extra chrome, 2,000 miles, $2400 or best offer. 383-0714, 5-7.

'76 280-TY, REBUILT MOTOR. 386-6511, ask for Ken.

HONDA
SPRING SPECIAL
CB 750 F, $3149
$300 Accessory Bonus Included with Purchase
CB 750 K, $2919
$250 Accessory Bonus Included with Purchase
CB 550 K, $2449
$200 Accessory Bonus Included with Purchase
CB 400 T2, $1789
$150 Accessory Bonus Included with Purchase
CB 400 T1, $1539
$100 Accessory Bonus Included with Purchase
CM 185 T, $1249
$60 Accessory Bonus Included with Purchase
ACCESSORY BONUS may include helmets, gloves, rear carriers, safety bars, windshields, etc.
FREIGHT AND P.D.I. Included in ALL PRICES
TRADES WELCOME
SPECIAL ENDS JUNE 15
MULLINS MARINE
SALES LTD.
382-1928 D-00365A
925 YATES ST.

HURRY!!
ONLY A FEW
'77 YAMAHAS
Left at REDUCED PRICES
See us now at
MULLINS MARINE
SALES LTD.
382-1928 D-00365A
925 YATES ST.

Harley-Davidson
All Models in Stock
No. 1 Motorcycle
No. 1 Service
No. 1 Dealer
victoria honda
2851 Douglas 386-8364
DL01953A

VICTORIA HONDA
Has It All
2851 Douglas 386-8364
DL01953A.

The New 80 Cu. In. Harley-Davidson is here at
Brooklands Motorcycles
937 Fort 383-5926
D.L. 1271

POWERTOWN M.C.
Service to all Makes. Hi-Performance parts. 384-1249. D199169A. 614 Grenville.

MOPEDS - 18
Models. Test ride. Island Motor, 385-3515, 602 Esquimalt. D1920A.

MOTORCYCLES CONSIDERED FOR TRADE-IN on our good selection of used cars at GARDEN CITY AUTO SALES LTD. 2978 Douglas 382-9111. D-00319A.

1975 YAMAHA RD 350, 2800 miles, front disc brakes, Z-bars, been in storage for 1½ years. Asking $900, or offers, 388-9659 or 383-0720 after 6 p.m.

EXCELLENT SHAPE 350 HONDA XL, 1½ years old, 4,300 miles. Closest offer to $1,000 takes. Helmet and gloves included. Call after 5, 382-6431.

FOR SALE, 1974 HONDA XL 350, needs motor work. Asking $375. Phone 478-2279, weekdays 5-9 evenings, ask for Perry.

650 TRIUMPH FOR SALE. CONnecting rods, pistons, rings, barrels, 60 over stock, $120. 388-7263, anytime.

1975 FULL-DRESSED YAMAHA 500, excellent condition, only 1500 miles, must sell now at $1300 firm. 384-0489, between 5 and 7.

1975 HARLEY SPORTSTER, CUStom paint, 4200 miles, excellent condition, $3100 firm, Chris, 479-8092.

1976 HONDA PC 50 MOPED, good condition, only 1000 miles, asking $350 or best offer, helmet included. 592-3171.

1976 SUZUKI A100, EXCELLENT running condition, offers. Phone 477-3592.

K. J. KAWASAKI
2940 DOUGLAS
385-0323 DL-01836A

'74 YAMAHA 650, 6,000 MILES, immaculate, many extras, best offer, 656-7110 or 598-1375.

'77 GS 750, GOOD CONDITION, $2500 or best offer or trade. 652-4166.

1970 KAWASAKI 500 TRIPLE, EXcellent condition, fast bike, $750. 477-2589, anytime.

'77 HODAKA MX100, EXCELLENT condition, very low hours, $650. 478-9908.

FOR SALE — 1977 SUZUKI GS 400, good condition, 5,000 miles, 382-1440.

1970 TRIUMPH BONNEVILLE Chopper, excellent running condition, $1,200, offers, 382-2334.

1968 SUZUKI 250 X6 HUSTLER, $450, or will swap for work, 652-2064.

1975 KAWASAKI 900. CUSTOM paint, headers, new tires, excellent condition, 385-2867.

1976 RD400 YAMAHA, EXcellent condition, fairing saddle bags, sissy bar, $1095. 386-6604.

1977 SUZUKI RM 100B, SEMI-modified, best offer or trade in car. 477-5962.

1977 XS400 YAMAHA, IMMACUlate condition. $1100 or offers. 478-3001.

LEAVING TOWN, MUST SELL '69 Triumph 500, completely rebuilt, $1,000 or offers, 592-4659.

MUST SELL '68 VSA 650 CHOPper, excellent shape, $1,100 or offers, 478-6473.

GEMINI 50CC MINI TRAIL, EXcellent condition, hardly used. $200. 388-6879.

1978 HONDA 400
Type 2, Hawk, 500 miles, $1500. 478-7498.

WANTED: HONDA STREET bike, 50 to 125 cc, any year, good condition, reasonable, 592-4372.

MUSKIN MINI TRAIL BIKE, 4 horsepower, $295, 595-8537.

OPEN FACE BELL HELMET, $45., Size 7¼. 652-3558.

MINI BIKE, GOOD RUNNING condition, $125. 479-3326 evenings.

'72 HONDA CB350, EXTENDED forks, $450. 479-3480 after 6 p.m.

1971 YAMAHA 175 CC, DT, ENgine only, $70, 598-2402.

1977 175 HONDA ELSINORE, 200 miles on it. Offers. 477-3139.

175 HONDA, NICE CONDITION. Best offer, 477-8410.

1969 BSA, 250 CC, ALL OFFERS considered. 385-1919.

1975 YAMAHA 500, LOTS OF extras, best offer. 652-4274.

'76 YAM 360, EXCELLENT CONdition, $995 or best offer. 479-0582.

'76 SUZUKI RM370, NEW TOP end, $900. 598-1486.

1973 CL 125 HONDA, 3,000 WELL maintained miles, better than new, at half price, $425. Call 477-1369 or 658-8521.

HARLEY-DAVIDSON
1964 XLCH sportster, fresh motor, too many extras to list, fast, must be seen. 385-6034 after 5, Gary.

MOTORCYCLE JACKET, leather, fully padded, new, size 40, half price, $85. 388-6362.

74 YAMAHA 80 MX, GOOD CONdition, plus helmet and car carrier, $375. 477-5215.

'75 1000 SPORTSTER, CUSTOM parts, Sunday driver, in fine shape, for $2900. 478-6797 days.

'76 CANAM 4500 MILES, EXcellent condition, many extras, 385-4992.

1975 HONDA, 350 — 4, ONLY 950 miles, inside storage, $1,000. 383-1602.

1977 HARLEY-DAVIDSON, SS250, like new, $750. 479-7758.

1972 HONDA 100, BLUE AND white, low mileage, 478-9119.

1974 YAMAHA TY 250, GOOD condition, $700. 384-0424.

73 KAWASAKI 250 STREET, EXcellent condition, $550. 477-4880.

78 BICYCLES

AUCTION
FRIDAY 1:30 P.M.
UNCLAIMED BICYCLES
From the ESQUIMALT POLICE
LUNDS
386-3308 926 FORT ST.

BUY, SELL, TRADE, REPAIRS New and used bikes. Qualified mechanic operating own business. Lowest prices (Expert bucked wheel). Open 8 a.m.-8 p.m., Sun. 12-5 p.m. Reno Bikes, 2519 Gov't., 384-5514. Dealers, CCM — Raleigh — B.R.C. — Shields — Nishiki. Same day service.

COASTER BIKE, AS NEW. 388-4343, business hours, ask for Bud.

MAN'S 10-SPEED $60. BOY'S Mustang $35. Both good condition. 386-7490.

MATCHING LADY'S AND MAN'S 5 speed Raleigh bicycles, excellent condition, $85 each. 592-6181.

BLUE 10 SPEED PEUGEOT, fully equipped, nice condition, $145, 592-4623.

BOYS' BIKES, RAELIGH 26" coaster, child's bike, $30, 388-7797.

BIKES FOR SALE. REASONable. 384-2197 after 5.

SEARS' 10-SPEED BIKE, $50, 479-9990.

LADIES' BICYCLE, RALEIGH, three-speed, like new, $90, 598-6237.

LADY'S COASTER BIKE, $30. 385-2854.

80 BOATS and MARINE

26' BRANDLMAYR 210 INTERceptor (40 hrs.), 3 fire extinquishers. Alcohol stove, sink, stand up heads, C.B., compass, 2 life jackets, dinghy, Danforth anchor, auto bilge pump, $7500 or nearest offer. 537-5892 Ganges.

IMMACULATE, 19' CRUISER. Cedar over oak. New: upholstery, stove, paint, wiring. Low hours on Volvo inboard outboard. Complete canvas. Large gas tank, Head, ancor, etc, $4750. See Randy Boyle, Oak Bay Marina, 598-3366.

ENGINES: INBOARD, STERNdrive, saildrive, outboard, gas and diesel, popular makes at lowest prices. Send your requirements for a quote. Ron Leniston, Boatbuilder Reg'd, 50 St. Jacques, No. 205, Longueuil, Quebec, J4H 3B6.

32' DANISH TWIN DIESEL cruiser, fully equipped and immaculate, boathouse kept. Appointment to seriously interested only. Reply Victoria Press, Box 73.

1975 26' CAMPION TOBA COMmand bridge, 10' beam, 235 h.p., FWC, OMC, I-O, equipment too numerous to list, asking $22,500 or nearest offer. 479-5885.

32' DANISH TWIN DIESEL cruiser, fully equipped and immaculate, boathouse kept. Appointment to seriously interested only. Reply Victoria Press, Box 73.

IMMACULATE 19' SEA RAY 165 inboard, outboard, depth sounder, compass, CB, radio, full canvas, on Road Runner trailer. $7,200 or nearest offer. 479-2781, 642 Ridgebank Cres.

LISTINGS NEEDED
We have more buyers than boats. Can sell your good, used boat quickly, commercial or pleasure. Squire Boat Brokerage, 384-3363.

16' FIBREGLASS BOAT, LIKE new condition, complete with trailer, 40 horse Evinrude and Seagull kicker, many extras. Phone 479-2969. $3,695.

16' BOAT, MAHOGANY CABIN, marine toilet. Full canvas. 40 Mercury electric start. Tilt-boom trailer. New tires. Asking $2100. 383-2137, 479-3241.

14' CUSTOM CLINKER WITH accessories, Holsclaw trailer, good condition, 15 h.p. Johnson with less than 50 hours. Offers. 592-0504.

AVON REDSEAL 10' INFLATAble, very good condition, outboard bracket, oars, etc. Asking less than ½ price, $500. 656-5063.

40' CRUISE-A-HOME, TWIN motors, VHF, sounder, dinghy, in beautiful condition, low hours, $32,500. 382-0397.

20' DOUBLE EAGLE WEEKEND cruiser, head, galley, FWC, Volvo i-o, Sounder, Radio, Compass, new condition, sleeps 4, 721-3727.

21 CABIN CRUISER, "318" Chrysler marine motor, needs finishing. Desperate, must sell. Offers or trade. Phone 112-746-6894.

TERRIFIC 12' FISHING BOAT, 18 h.p. electric start with remote control. A-1 trailer, extras. $700. 385-0153.

26' CRUISER, APPRAISED REplacement $25,000. Sell $9,000. Offers. 745-3747. FWC.

BOAT SHED, 15X40, LOCATED Tsehum Harbour, $5,500. 479-1163 after 5.

17' SURFER CAMPER TOP, 40 h.p. outboard, electric, with trailer, $2800. 721-3464 (local).

18' STARCRAFT WITH 65 H.P. Johnson, excellent condition, 478-3684.

15' FIBERGLASS RUNABOUT with 1975 20 h.p. Mercury with trailer, $800. 656-3677.

CANOES FOR RENTAL, REAsonable rates. Phone 656-5507 leave message for Coupland.

16' ALUMINUM BOAT AND trailer, $950, 20 h.p. Merc Thunderbolt ignition, $675. 478-0245.

53-FT. DEEP SEA TROLLER, Fritzi-Ann, fully equipped, $325,000, 112-758-7675.

8' FIBERGLASS DINGHY, BARE hull, $109; complete, $149. Choice of colours, 642-5345.

22' REINELL HARDTOP CRUISer, hardly used, extras, $9000. 477-8831.

SABRECRAFT, 26', SLEEPS 6, loaded with extras, phone after 6 p.m., $12,800 or offer, 478-7949.

20' GLASS OVER PLY, 80 H.P. inboard-outboard, stove, head, ice box, $4900. Mike 479-1593 evenings.

9.5 HP JOHNSON, 5-GALLON tank and hose, good running order, $250. 479-9106 after 6 p.m.

SACRIFICE, CLOSEST OFFER $9000, 26' cruiser, good condition, 745-3747, 240 h.p.

35 H.P. VIKING, OUTBOARD, controls, tank, etc. Phone after 5. 478-7686.

30' WOODEN CABIN CRUISER. Live-board or weekender. $8000 or best offer. Call Kathy, 386-3880.

9.5 HP JOHNSON, WITH TANK, storage bracket, and test barrel. Runs well. 478-5307 or 382-8056.

28' DIESEL RICHARDSON, GOOD running condition, reduced to $9500. 477-9763.

WANTED TO RENT: 22'-26' boat for first two weeks in August. 385-1874.

CALKINS BOAT TRAILER, 2000 lbs. gross. 479-0645 after 5 p.m.

1970 9.5 JOHNSON OUTBOARD, short shaft, $350. 478-4713.

THE ACES® ON BRIDGE
by IRA G. CORN JR.
TEAM CAPTAIN

"We should give as we would receive, cheerfully, quickly and without hesitation; for there is no grace in a benefit that sticks to the fingers." – Seneca.

NORTH
♠ J 5
♥ 7 6 2
♦ Q 6 4
♣ J 9 5 3 2

WEST
♠ 8 4 2
♥ Q 10 9
♦ J 9 7 3
♣ K 6 4

EAST
♠ 7 3
♥ J 8 4 3
♦ 10 8
♣ A Q 10 8 7

SOUTH
♠ A K Q 10 9 6
♥ A K 5
♦ A K 5 2
♣ ---

Vulnerable: Both. Dealer: South. The bidding:

South	West	North	East
2 ♣	Pass	2 ♦	Pass
2 ♠	Pass	3 ♣	Dbl.
3 ♦	Pass	3 ♠	Pass
4 ♥	Pass	4 ♠	Pass
5 ♦	Pass	6 ♠	All pass

Opening lead: Four of clubs.

In today's tricky slam, declarer should have learned to give cheerfully and early. Unfortunately for him, all his tricks stuck to his fingers and, in the end, the defense had two tricks and declarer had lost a lay-down slam.

South opened an artificial, forcing to game, two clubs and North's response was negative. South showed his strong suit and the three-club response showed club length, but denied adequate support for spades. East doubled three clubs for a lead and South tried the diamond suit.

After North marked time with preference for spades, South pushed on and North finally accepted the slam invitation. Up to that point, North's bidding had promised neither the spade jack nor the diamond queen and, surely, those cards would be of some value.

West led the club four and declarer ruffed. With 11 tricks on top, South cashed his trumps, hoping for an error or an even diamond break. However, the defense had no problem. West held on to diamonds and South had to lose a heart and a diamond for one down.

Jan Wohlin of Stockholm described the best method of play, which involves the offering of a "gift" to East. Ruff the first club and play the ace and queen of diamonds. Next lead a low diamond from dummy. If East discards, declarer wins the diamond king and ruffs his last diamond with dummy's trump jack.

If East ruffs the third diamond, declarer still triumphs, but he needs a bit of luck to do so. Declarer wins whatever East returns and draws one round of trumps (none if East returns a trump).

Next the diamond king is played to discard a heart from dummy, and, when East fails to ruff, it is all over. Declarer cashes his two high hearts, ruffs his low heart in dummy and he claims his 12 tricks.

Bid with Corn
South holds:

♠ A K Q 10 9 6
♥ A K 5
♦ A K 5 2
♣ ---

South	North
2 ♣	2 NT
3 ♠	3 ♠
4 ♥	4 ♠
?	

ANSWER: Five spades. Ask responder to bid a slam if he has any useful values not announced in his prior minimum bids.

80 BOATS and MARINE

NOW IN STOCK

18' K & C
HARDTOP
—120 Mercruiser I.O.
—8' beam
—camper back
—fish box
ONLY $8,495

18' K & C
CUDDY CABIN
—140 Mercruiser I.O.
—forward bunks
—marine head
—standup headroom under hardtop
—8' beam
—camper back
ONLY $9,995

20' K & C
HARDTOP
—470 Mercruiser f.w.c.
—full galley
—forward bunks, head
—sleeps 4
ONLY $11,495

JUST ARRIVED
V160 V170 V175 IQ
CANAVENTURES
Limited Number — Sale Price

Mercury Marine
800 Cloverdale
385-1457

"It's The Service That Sets Us Apart"

TRADES

2250 Bayliner
Skagit Offshore htp.
—Rebuilt 225 Volvo
—Trim tabs, sounder
—New camper back
—New anti-fouling paint
$11,995

21' Reinell
(2270 Sedan)
—188 Mercruiser, f.w.c.
—full galley, head
$8995

BAYLINER
HOURSTON
GLASSCRAFT
MIRRO CRAFT
JOHNSON outboards
VOLVO — OMC
Sterndrives — Trailers
Accessories

All at
GIBSON
Powercraft Centre Ltd.
2520 Gov't St. (Near Bay)
382-8291

WORK BOATS

Fishing A- Band C licence. Diving, tug, salvage, cruising, liveaboard. Ray Mason, Victoria Boatmart, 383-3324 or 479-8807.

14' CONVERTIBLE, REMOTE control, automatic transmission, 22 h.p. Mercury, trailer, all in excellent condition, ideal for water skiing, only $975; 16' deep V, fiberglassed in and out. Very seaworthy, windshield and seats, with trailer, new condition, $975, 30 h.p. Merc. optional. Phone 386-3711.

BEAT THIS!! EXCELLENT 1976 22' K&C Thermoglass, 188 Mercruiser, hardtop, bulkhead, full galley, sleeps 6, safety oriented, newly bottom painted, extra prop, C.B. set-up; below appraisal at $11,475. Compare! Particulars 652-3802.

FISHERMAN'S SPECIAL, 19' Brandlmayr. Reduced to $2,200 from $3,800. 80 h.p. Merc, head, sink, stove, electric bilge and wipers, compass, fire extinguisher, paddles, curtains, sleeper, cushions, etc. 595-1872.

NEW LISTING
Albin 25, very low hours. Diesel with Espar Furnace, aft-cabin. New bottom paint and motor serviced. Replacement over $30,000. $19,900. On Display, Gypsy Yacht Sales, 2270 Harbour Rd., 656-5591.

GOLDSTREAM MARINE
PRICES REDUCED
19' Campion H.T., I-O Merc, powered stern Dr. New F.G. Bargain at $12,000. Sale days Sat. Sun. 2994 Jacklin Rd. D101279. 478-8361.

17' DOUBLE EAGLE HARDTOP, 302 V8-270 Volvo leg, Bennet trim tabs, 2800 lb. trailer, electric winch, $7395. 9338 Lochside Dr., Sidney. 656-2432 days, 656-5403 eves.

21' CHAMPION — 190 O.M.C. C.B., sounder, anchor pack, sleeps 5. Covered moorage available. Like new. Must sell. Asking $10,500. 479-5613.

$2350 OR OFFERS, MUST BE sold this week, 19'6" 110 h.p. and 7½, Stove, sink, compass, sounder, C.B., tape deck, anchor pack, camper top, tandem trailer, 656-3576.

GOLDSTREAM MARINE
PRICES REDUCED
19' Campion new F.G. Volvo powered I-O stern Dr. Reduced to $11,500. Sale days Fri. Sat. Sun. 2994 Jacklin Rd. Dl. 01279, 478-8361.

SIDNEY OUTBOARD STERNDRIVE
Mercury Sales and Service
2520 Beacon 656-3221

12' FIBERGLASS BOAT WITH trailer, good condition. Bearing buddy wheel trailer, $400. 478-5885 after 5.

6 METRE HARDTOP REINELL, Volvo 6 cylinder, 270 leg with galley pack and V-bunks. $5800. 656-5086.

PELAGIC 28 DISPLACEMENT cruiser, custom built to any stage of completion. Bare hulls available from $4800. 642-5345.

LISTINGS NEEDED
We can sell your good used boat quickly, commercial or pleasure. Squire Boat Brokerage, 384-3363.

7½ HP HONDA, 4 CYCLE OUTboard, long shaft. Under 10 hrs. $550. 9338 Lochside Dr., Sidney. 656-2432 days, 656-5403 eves.

'74 REINELL 22', 188 MERC ENgine and outboard drive, fly bridge, alcohol stove, very low engine hours. $11,000. 656-5633.

12' FIBERGLASS BOAT, 8'8" Fiberglass punt, O.A.C. controls. 598-2613.

12' ALUMINUM BOAT, $175. 479-1408

80 BOATS and MARINE

USED MOTOR CLEARANCE
MAKE US AN OFFER
SOLD 110 Volvo with drive
SOLD 155 OMC Compl. assem.
MU 129 V-8 Volvo Compl. assem.
MU 120 75 H.P. Johnson ('64)
MU 291 40 H.P. Evinrude ('70)
MU 292 40 H.P. Evinrude ('65)
SOLD 5 H.P. Evinrude ('65)

MECHANIC'S SPECIAL
SOLD 1971 125 H.P. Evinrude

BULK OIL SPECIAL
Type "C" lower gear case oil
Only $9.95 gal.
Bring your Own Container

OAK BAY MARINE
SALES and SERVICE
598-3393 1327 Beach
Summer hours from May 1
8 a.m.-6 p.m. 5 days

NEW AT NATIONAL
SAIL
If you think a highh performmance boat cannot be comfortable—see the new SEIDELMANN 25. First time shown on the West Coast.
POWER
New SURFER Mk. II. Same excellent hull with much improved interior, including separate head.

NATIONAL
BOAT SALES LTD.
2060 White Birch Road, Sidney, B.C.
V8L2R1 Tel (604) 656-3966
AND ALSO AT
False Creek, Vancouver

DOUBLE EAGLE
CAMPION
JOHNSON — ROAD RUNNER

6cc bob whyte marine ltd.
SALES AND SERVICE
Corner Harbour and Resthaven
656-7286 SIDNEY
OPEN 9-9 TUES.-FRI.
9-6 SAT. AND SUN.

WANTED
25'-40' good resale boats. Due to increased sales in the last few weeks we are unable to supply waiting buyers.

CANOE COVE
YACHT SALES
Open 7 Days a Week
656-5711 656-3918

40' WOODEN HULL, 4 CYLINDER diesel powered, displacement hull vessel, 2 heads, sleeps 6 or more, 3 separate cabins. Stainless steel oil stove, depth sounder. Built in 1947 to cruise Gulf Islands. Excellent condition, boathouse kept. Price $32,500 includes 12' Clinker dinghy with outboard and the boathouse at Bird's Eye Cove. Phone 746-4452, 9 a.m.-5 p.m., Duncan.

FROM CALIFORNIA
19 Ft. GLEN COE Custom made pleasure boat with complete convertible top, walk through windshield, tufted upholstery. Twin tanks, metal flake paint, powered by 155 hp Waukesha inboard-outboard, heavy duty trailer with spare tire. Trades welcome. GARDEN CITY AUTO SALES LTD. 2978 Douglas, 382-9111. D-00319A.

1978 Sangster, 18'
—120 Mercruiser
—Cuddy cabin
—Camper back top
$9724.00
(100% financing O.A.C.)
Thunderbird Yacht Sales
Westport Marina — Sidney
Call Alex McGregor 656-5832

"SALT MIST"
A 68' displacement cruiser, powered by a 671 GMC. Sleeping accommodations for 8-10. Along with her colorful rum runner history she would make an ideal charter or liveaboard vessel. $75,000
Cedar Grove Marina 656-2580

Repower
At Sea Power
COMPLETE ENGINE REBUILDING facilities for all makes — gas and diesel — reasonable rates. All work fully guaranteed. 656-4341.

GOLDSTREAM MARINE
PRICES REDUCED
15'6" Hourston St. Fisher, new F.G., full canvas top. New F.G. sale priced at $2350. Sale days Fri. Sat. Sun. 2994 Jacklin Rd. Dl. 01279. 478-8361.

1976 23½' FIBREFORM HARDtop with sliding door, 165 Mercruiser, many extras, downriggers, fully equipped for sport fishing and cruising. Call 656-4454 or 656-2069. Will consider sports car and cash as trade.

Cruise-A-Home, 31'
1977 Shower — Gulf Island comfort $42,900
Call Alex McGregor 656-5832
Thunderbird Yacht sales
Westport Marina — Sidney, B.C.

HULL CLEANING
Fully qualified and experienced diver specializing in hull cleaning. Prepare your boat now for summer cruising and sailing. Also retrieval of lost articles, salvage and repair work. 477-3500.

GOLDSTREAM MARINE
PRICES REDUCED
14' Lund Runabout, new F.G. steal this one at $2100. Sale daps Fri. Sat. Sun. 2994 Jacklin Rd. Dl. 01279. 478-8361.

Allstate
MARINE INSURANCE
Excellent Rates. Low deductibles.
HENDERSON REALTY 385-9741

42' TROLLER, 371 GM DIESEL, radar, 3 sounders, VHF radio, Mickey Mouse hydraulic steering, Wagner pilot, rigged for halibut and cod. C licence, new hydraulic 3-spool gurdies, halibut power winch. 478-3051.

24' SEA RAY CUDDY CABIN, FWC 188 Mercruiser. Depth sounder, CB, downriggers, fully equipped for sports fishing. $12,500. 388-2213 days, 385-8379 evenings and weekends.

'74 16' FIBREFORM COLUMBIA, 65 horsepower Mercury outboard, loaded with extras, excellent condition, Roadrunner trailer, owner transferred, offers. 388-6038.

18' ALL FIBERGLASS FULL canvas almost new, including 40 h.p. electric start Johnson outboard, less than 20 hrs. on motor, $2495. 385-3221, 656-3739.

1975 TROJAN EXPRESS F-30 command bridke, dinghy, radios sounder, twin engines. $37,950. 112-758-6622.

18' PLYWOOD BOAT, FULLY Fibreglassed, 35 HP Mercury, both in very good condition, plus trailer, $1,495 firm. 478-2761.

18' SABRECRAFT, CARPET lined cabin, sleeps 2, head, galley, trailer, 75 H.P. motor needs some attention. $2,000. 655-6062.

WILL TRADE DIAMOND RING valued at $12,500 on Fiberglass sailboat or diesel cruiser. 743-2849 (Cobble Hill).

26' DISPL. CRUISER
Nicholson Boat Works
3242 Glasgow Ave.

8' FIBREGLASS LIVINGSTON sailing dinghy complete with sails; new price $995, will take $500. 388-5454 or 386-1249.

13'6" FIBERGLASS BOAT, 35 horse power Merc. outboard, Trailer and canopy, $800 or best offer. 721-3594, Gordon Head.

22½' BAYLINER, EXPRESS cruiser, low hours, Merc 165, enclosed head. Galley, dinette, plus many extras. 652-5780.

20' BAYLINER, 140 HP MERcruiser, I-O, low hours, camper canvas, trailer available. 477-9677.

CLASSIC 24' DISPLACEMENT, water cooled Grey Marine. Asking $5,500. 652-2549.

YACHT OWNERS CHARTER POOL. Power or Sail, skippered or U-Drive. 24'-110'. 382-6633.

FOR CUSTOM BOAT UPHOLstery call Riga Upholstery 383-7621 or 384-6013 eves.

15' METALLIC BLUE SPEED boat with 90 horse power outboard. 656-3561.

13' HOMEBUILT, GLASSED windshield, controls, 10 h.p. Johnson. Trailer, $350 OBO. 478-5178.

SWAP: 14' ST. MICHAEL'S canoe for a 12' cartop aluminum boat. 479-4627.

CURRENT SEA LICENSE
$3000. 478-0207

80 BOATS and MARINE

PELAGIC
PACIFIC INDUSTRIES (1974) LTD.
A COMPLETE STOCK OF
FIBERGLASS
AND
EPOXY
MATERIALS
Z SPAR
MARINE PAINTS
428 E. Burnside
VICTORIA
386-1811 386-7814

Mercury - Honda
OUTBOARDS
DOUBLE EAGLE
SILVERLINE
BOATS
MULLINS MARINE
SALES LTD.
925 Yates St. D-00365A
382-1928 382-4515

D J YACHTS
Better than new: 34' 1976 BR. Tri. Cab. Tolly. TW. Merc. 225 F.W.C. imm. Cond. Sleeps 6. Shower, inter. Heat, elec. stove and rotissary. Onan gen. and much more. Located Bosun's Sales Dock. Asking $74,895.
Many quality listings. Please call: Joyce Omiid or Don White — Bosun's Marina 656-5558. Randy Boyle Oak Bay Marina 598-3366. Pedder Bay 478-1771.

Van Isle Marina
DEKS OLJE
The new efficient way to treat and finish your teak and other woods. Obtainable also at SAILTREND, BOSUN' LOCKER, McQUADES, MITCHELL and ANDERSON (SIDNEY).
VAN ISLE MARINA CO. LTD.
Tsehum Harbour
Box 2130 Sidney, B.C.

1978 Sangster, 20'
—470 Mercruiser
(4 cyl. with 170 HP)
—Bulkhead
—Cuddy-dinette-galley
$13,995
(100% financing O.A.C.)
Thunderbird Yacht Sales
Westport Marina — Sidney
Call Len Raynor 656-5832

HARBOUR MACHINE LTD.
Complete Propeller repair service. One day service when necessary. All makes and types up to 5 ft. dia. Good stock of new and used Propellers and shafts.
31 ERIE STREET 383-6555

1976 Sangster, 20'
Weekender H.T.-Camper Cuddy-galley — 7.5 O.B. Moorage — sounder etc. Immaculate, as new 53 hrs.
Call Len Raynor 656-5832
Thunderbird Yacht Sales
Westport Marina — Sidney

4 STROKE HONDA
The new 9.9 horse outboard is now in stock. Uses straight gas. Has built-in 12-volt. 60-watt generator. Demonstrator available.
ALL BAY MARINA
2238 HARBOUR RD.
SIDNEY 656-3167
Open 6 days — Closed Mondays

Power Plus
Many used power and sailboat listings — boats for sale at Westport Marina (Next to Swartz Bay Terminal) Sidney B.C.
Call Len Raynor 656-5832
Thunderbird Yacht Sales
Westport Marina — Sidney

GOLDSTREAM MARINE
PRICES REDUCED
21' Lund Sp. cabin, H.T., I-O Merc, V8, powered stern Dr. Price to sell at $13,000. Sale days Fri. Sat. Sun., 2994 Jacklin Rd. Dl.01279. 478-8361.

41' FIBERGLASS CANOE COVE, Challenger, twin screw, gas. Including radar, depth sounders, automatic fire control system, pressure hot water, showers, Onan generator, and many other extras, $69,995. 385-3221, 656-3739.

35' CRUISER, 6 CYLINDER, DIEsel (600 hours) engine and stove, V.H.F. radio, C.B. and heavy-duty Ross sounder (new). Very clean, neat and roomy. Marine Survey 76, equipped for long range cruising. $18,000 or best offer. 595-8730 after 6.

GOLDSTREAM MARINE
PRICES REDUCED
17' Hourston new F.G. Volvo powered I-O stern Dr. Full canvas top. Barkain priced at $5900. Sale days Fri. Sat. Sun. 2994 Jacklin Rd. Dl. 01279. 478-8361.

22½' FIBREFORM COMMAND bridge, dual controls, sliding glass door, 188 h.p. Mercruiser, certified OK this spring. Trim tabs, swim grids with outboard bracket. CB radio, depth sounder, anchor package, life ring and more. 656-7045.

BOATERS!
SEE OUR large display of appliances, plumbing and electrical supplies.
PEDEN R.V. LTD.
2855 Quesnel 386-3464
Behind Empress Pontiac Buick

1976 FIBERFORM
COM. BRIDGE
Stand-up-head — sleeps 5, Lowrance sounder — dinghy etc. Excellent condition.
Call Len Raynor 656-5832
Thunderbird Yacht Sales
Westport Marina — Sidney

RADIOS—SOUNDERS—RADAR
VHF — Single Sideband — CB radio — Flasher depth sounders — Radar — Chart recording sounders Sales — Service — Installation. Bali and Shemitt Electronics Ltd.
1 West Burnside Rd. 386-9414

Chrysler—Seagull
OUTBOARDS
Sales — Parts — Service
KEN PRASING EQUIPMENT
478-9313 934 Goldstream

TOTAL BOAT
SERVICES LTD.
656-5826
Marine Surveyors
Underwater Inspections
Compass Adjusting

THUNDERBIRD YACHT SALES
AT WESTPORT MARINA
BAYLINER YACHTS
CHB 34 TRAWLERS
CARVER BOATS
CRUISE-A-HOMES
656-5832

HANDYMAN'S SPECIAL, BOAT hull recently fiberglassed, needs work, $450. Recently overhauled Johnson, 115 h.p. with controls and tank, $1150 or best offer. After 5, 721-3560.

24' REINELL, SOUNDER, CB, swim grid, trim tab, bait tank, etc., stand-up head, V-8, 240 h.p. Volvo lake, excellent condition, $10,000; or will accept equity in real estate. 112-748-0623.

20' SANGSTER, 165 INBOARD-Outboard, sleeps 3, stove, sink, head, sounder, compass, CB, trim tabs, EZ-Load Trailer, electric winch. $8900. 479-5029.

8' SPORTYAK III, MOTOR mount and rub rail, $220; 6'6" Avenger fibrglass dinghy, as is, $65; Volvo 4 h.p. outboard, as new, $375; 656-1425.

23' HOURSTON GLASSCRAFT 188 Merc, CB, sounder, sniffer, sleeps 5, moorage available, must sell. $9,500. 479-5128.

21' GLEN L VOLVO 130, I.B., new rear canopy, head, C.B. radio, 6 h.p. plus tank, many more extras. $5800. 478-3286.

1974 17' CALGLASS 65 H.P. Merc, completely rebuilt, full canvas top, Roadrunner trailer and CB, $3900. 656-7004 after 4.

OLDER 15 H.P. MERCURY, hand controls and tank, $275. 477-0303.

8' LIVINGSTON DINGHY AND 4 h.p. Johnson, separate or the unit. 598-2606 after 7 p.m.

14' ALUMINUM BOAT, TRAILER, motor, downrigger and other extras, 478-1853.

1977 MERCURY 20 HP, SHORT shaft, manual start, never run, still in crate, best offer, 656-6864.

8½' SKOOKUM DINGHY DEluxe model, lots of teak and complete sailing rig. $495. 478-9904.

ICOM M25 VHF-FM MARINE radio, never used. $525. 479-3471.

81 SAILBOATS

Gypsy Yacht Sales
Selling Your Boat?
Let us give your boat the maximum exposure it deserves. For fast Professional results, contact us today!
2270 Harbour Rd., Sidney
656-5591

Gypsy Yacht Sales

McQUADE'S MARINE SUPPLY
Welcome Swiftsure and Juan de Fuca race participants. We have a good stock of Samson braid ropes, Stainless shackles, Schaffer hardware, Barient winches and Nicro snatch blocks.
1252 Wharf St. 388-4343

SWAGING, CRIMPING, SPLICING. Any type of rigging work, in the store or on your boat.

SAILTREND
1157 Newport
592-2711

WESTSAIL 32
Custom. Possibly the finest Westsail available. Too much gear to list here. Gorgeous teak interior, with shower and furnace. Invest in the best. For further information, call David or Peter at Gypsy Yacht Sales, 2270 Harbour Rd., Sidney. 656-5591.

25' Island Drifter
Motor Sailer
Hit of the Vancouver Boat Show. May be seen at Squire Boat Brokerage, Outer Harbour, Marine Ways, 525 Head St., 384-3363.

1974 San Juan, 24'
Just bottom painted — excellent cond. with 6 HP Johnson O.B. — $12,900.
Call Alex Mcgregor 656-5832
Thunderbird Yacht Sales
Westport Marina — Sidney, B.C.

BRAND NEW TANZER 26 DEluxe model. Main and jib sails, lifelines and pulpits, 5 berths, large galley, private marine head, new 9.9 Johnson elec. start. Sailmaster, $18,400. Bob Whyte Marine, 656-7286.

The best outboard for the Sailor, HONDA 4 stroke — 7½ HP and 9.9 HP, in stock. See us before you buy.
VICTORIA HONDA
2851 Douglas 386-8364

BRAND NEW TANZER 7.5 metre (24.5'), high head room, deluxe model, main and jib sails, lifelines and pulpits, 4 berths, large galley, enclosed marine head, new 6 hp. Johnson, $14,950. Bob Whyte Marine, 656-7286.

CAL T4, 24' BUILT BY JENZEN, CB radio, alcohol stove, enclosed head, roller reefing jib, outboard. Perfect condition. $11,500. See at Maple Bay Yacht Club, phone 112-748-1353.

18' OVERNIGHTER, $2100. 6 years old, very stable, good storage, Dacron sails, stainless fittings and riggings, 300 lb. Retractable steel keel for trailering, dependable outboard, 477-8460.

76 23' NEWPORT CUTTER, fixed keel, custom finished model, lots of teak, main and jib sails, lifelines, sleeps 5, enclosed head, dinette, 9.9 Johnson elec. $8,650. Bob Whyte Marine, 656-7286.

CAL 25 — JIB, JENNY AND spinnaker. 9.8 Merc., sporty yak dinghy, many extras: $10,700. Consider smaller trade. 385-7831, 388-4334.

21' SLOOP, BUILT IN ENGLAND to Lloyd standards, more than average accommodation, sleeps 4, large inventory, 1st class throughout, a strong, fast comfortable boat, 477-4720.

CROWN 23, POPULAR FAMILY cruiser. Can sail with enclosed 6'2" pop top up. Stove, sink, enclosed head, 4 sails, 9.9 electric start motor. $11,600. 477-0055.

16' DAYSAILER, PLYWOOD construction, explorer trailer. Mainsail, cockpit covers, Seagull motor, $1,200; $900 without motor, 598-1053.

26' CARRIUS DESIGNED SLOOP, cedar over oak, glass over, fully equipped for cruising or racing. Phone Don at 386-1474 days, evenings 652-2628.

WOOD BOAT SAILORS ONLY, Danish built 30' Gaff Ketch, totally restored, including Volvo Diesel, many many extras, only $31,900. Victoria Boat Mart, 453 Head St., 383-3324.

76 CATALINA 22 DELUXE POP-top model. Main Iic, Genoa, 5 berths, dinette, galley head, 9.5 Johnson. $8,450. Bob Whyte Marine, 656-7286.

MILITARY OWNER TRANSferred overseas. Forced sale. Immaculate Columbia 28. Four sails, outboard, extensive equipment list. 385-5184.

BRAND NEW TANZER 22, DEluxe Model, main and jib sails, 4 berths, galley, dinette, marine head, new 6 hp. Johnson, $10,900, Bob Whyte Marine, 656-7286.

ERICSON YACHTS
Alex Chisholm Yacht Sales
Anglers Anchorage Marina
933 Marchant, Brentwood Bay
652-3531

MUST SELL 26' THUNDERBIRD, fully equipped for racing and cruising. Many extras, must see, at National Boats Sales Marina $5200. O.B.O., 652-3481 or 658-8087.

SKOOKUM 15' GAFF CUTTER, bowsprit, wood trim, red sails, Seagull Silver Century. Good condition. Ready to go. $3,000, 656-3170.

28' RED CEDAR PLANK MOTORsailer, 2 years old, Volvo 7½-h.p. Diesel, survey abailable. Ready to go at sacrifice $7900. 384-6029

CABIN SAILBOAT, 20 FT., PLY, Alum. mast, dacron sails, centreboard, sleeps 2 plus, good condition, $1950, 656-5216.

MUST SELL IMMEDIATELY
Cal 25, fully equipped, blue and white, four sails, sounder, C.B., Call Bob Barker, 383-3324.

15' SKOOKUN SLOOP, FIBERGlass hull, teak trim, wood spars, 4.5 Mercury, trailer, $3000. 598-2836.

LASER AS NEW CONDITION, well equipped, asking $1095. 479-2994.

RANGER 23, THREE GENOAS, spinnaker, fully fitted, immaculate; asking $13,500. 592-4011.

SAILING DINGHY, 12'6", FIbreglass, National solo class, $800. 655-3170.

WANTED APPROX. 16' CAtamarin Sailboat. 382-0075 or 382-6147.

SWIFTSURE OR JUAN DE FUCA crew available, experienced. 477-5314.

8½' SKOOKUM DINGHY DEluxe model, lots of teak and complete sailing rig. $495. 478-9904.

23' CRUISING CATAMARAN, surveyed and registerd, best offer, must sell. 385-3517.

26' THUNDERBIRD, GOOD CONdition, ready to sail. 5 h.p. Viking, $4500. 642-3388.

20' CAL 20, GOOD SHAPE, RED sails, Seagull, $5600. 383-4201 or 384-8778.

14' GAFF-RIGGED LIFEBOAT, Mill Bay, 743-4872.

92 SPORTING GOODS

PLAY-MOR
Billiard Tables, Shuffleboards
Cues and Accessories
Poker Table Tops for Card Tables
FOOSBALL TABLES
Factory to you—and Save!
384-3332 517 KELVIN RD.

RIMPAC DIVERS Ltd.
Next Open Water Scuba Diving Course starts June 5. Learn from "The Professionals." Enroll at The Shop, 9818 5th, Sidney or phone 656-6313.

92 SPORTING GOODS

Robinson's
We Aim To Please
AIRGUN
HEADQUARTERS
12 Models pistols from $10.95. 14 Models rifles from $17.95. See the new El-Gamo repeater, pellets, powerlets, BBs, targets. RIFLES: Inter-arms Manlicher 30-06, $389; Browning .22 auto. new model, $219; Ruger 44 auto. 2 3/4X, $329; B.S.A. 1243 4X, $269; Parker-Hale 7 mm. mag 4X, $349; Mossbegg 30-30, $99. SHOTGUNS: Win 16g pump, $154; Win 12g auto., $214; Rem. 12g 3" pump, $249. PISTOLS: S&W 357 Mod. 27, 8⅜", $422; Ruger 44 perc. stainless, $269; Black Powder Kentucky Kits from $44.
FREE 1-YR. LAYAWAY PLAN
1307 Broad St. 385-3429

INTERNATIONAL KNIVES
Browning (Inglis) 9 mm. service auto.
Browning Challenger 22 auto. pistol.
Canadian .303 Cal sniper rifle, "like new."
Russian 7.62 Cal Tokarev semi-auto. Westley-Richards .303 Deluxe.

"JUST ARRIVED." The new Browning Bar .22 auto. rifle.

Load your own 12 ga. shells with the new "Lee" Load-all Junior reloading press. Only $21.95.

"WE HAVE THE EDGE!"
See You at the J.C. Fair
574 YATES ST. 383-2422

FRANK WHITE'S SCUBA SHOP
832 Fispard 385-4716
Instructional Specialists
Complete diving course includes 5 POOL LESSONS, 5 ocean dives, 18 hours theory. Next course starts May 17th.

NEW 30-06 PARKER DELUXE, $175; pre 64 30-30 Winchester, $125. Single shot Cooey 22, $25. 12 gauge double barrel, $100. 383-9641.

BROWNING 22 AUTO, BROWNing 22 pump, two Mannlichers, 1886 Winchester, 45-90, 1895 Winchester, 477-6534.

FISCHER FUTURA BOSS 170 CM. Nevada bindings, cost $375; men's Nordica Grand Prix, size 7½, cost $235. Both as new; offers. 385-5954.

GERRY YEAR ROUND 2-MAN backpacking tent, $130; Primus stove, $20; 110-lb. weight lifting set, $55. 384-6028.

URGENTLY WANTED: ONE LITtle league catchers mitt for right hand. 382-1356.

10 McGREGOR GOOD QUALITY irons plus bag, $125. 386-6252.

MEN'S ITALIAN HIKING BOOTS, size 9, like new, $40, 595-7582

93 CAMERAS, SUPPLIES and PHOTO FINISHING

FOR TOP QUALITY EXPERIENCED CAMERAS SEE US AT
Bill's Photo Supply
1675 Douglas 383-7443
NEW HOURS 9-5:30
THURS. AND FRI. 9-9
LANGFORD STORE
NOW OPEN
800 GOLDSTREAM AVE.
OAK BAY STORE
ALSO NOW OPEN
2047 Oak Bay Ave. 592-3122

WIDE ANGLE LENS
$69.95
35 mm f2.8—For Pentax K, or Konica.
city photo
1227 Gov't.
385-5638

KODAK MASTER VIEW 4X5 camera with 135 MM Ektar lense. Also Omega D-5 autofocus 4x5 enlarger. Best offers on both. 384-8936 around 6 p.m.

COMPLETE SELECTION OF FUjica SLR equipment available at ISLAND COLOUR LABS, 615 Fort, 384-2242.

AUDIO-VISUAL EQUIPMENT, for sale or rent. 382-4606 or 382-0919.

MINOLTA SRT102, F1.4; MINOLta 200 MM, auto, telerokker, F3.5, excellent condition. $310. 385-5207.

96 RANGES, STOVES and FURNACES

PENINSULA SHEET METAL
Electric, forced air, oil and wood, and oil combination furnaces. Also O-Clearance metal fireplaces. 652-3937, Rich Giles 478-5145.

GOLD VIKING WALL OVEN with warming drawer, separate coppertone counter elements with metal storage base, excellent condition, 592-4013.

KENMORE 30" CONTINUOUS clean stove, coppertone colour, 2½ years old, $200. 385-8838 after 5 p.m.

OIL COOK STOVE WITH WATER coil and storage tank, oil drum and stand, $85. 595-0620.

SWIMMING POOL HEATER 225,000 BTU Oilfired Arco furnace, near new, $600. 478-8874.

30" COPPERTONE RANGE. 598-7986.

WOOD AND COAL RANGE, FAIR condition, 478-6043.

97 FURNITURE

TWO CUSTOM BUILT, GOLD tub chairs, $100 each, glass gold tri-lite, $50; 385-9387.

LOVESEAT, EXCELLENT CONDItion, 2 sets printed zippered slipcovers. $90. 598-3264.

ANTIQUE OVERSTUFFED chair, Scandinavian desk, excellent condition, 721-3551.

LOVESEAT, LIKE NEW, $125. Teak dining room table, 6 chairs, $150. 383-3594.

COFFEE TABLE, MATCHING end tables. Dresser with mirror, apartment sized, 595-1216.

CUSTOM BEDS: CAPTAINS, $125, mates $115, bunk beds, $100. 479-7400.

SAGERS' — VICTORIA'S LARGest selection of colonial furnishings. 1802 Gov't, 386-3841.

SET OF OCTAGONAL COFFEE and end tables, Colonial dining room table and 6 chairs, 382-6491.

DINETTE SUITE, $60, GOOD condition, 598-7980, ask for Barbara.

VINYL, SMALL TEARS, HOLES, repaired, your home. Phone mornings, 383-2450.

KROEHLER HIDE-A-BED, $250. Portable Sony radio, $17.50. Phone 383-0317 between 10 and 12.

DANISH MODERN SECTIONAL very good condition. Call after 5:30. 656-4060.

KITCHEN TABLE AND 4 chairs, $25. Love seat, $20. Large bookcase, $15. 382-3792.

HIDE-A-BED, 8 MONTHS OLD, excellent condition, $200 or offers, 385-5235.

FRENCH PROVINCIAL CHERRY fruit wood table and 4 ladder back chairs, $425. Phone 383-5901.

LOVE SEAT EXCELLENT CONdition, $125. Phone 598-7760.

SINGLE BEDROOM SUITE FOR sale, excellent condition, 385-6047.

CHESTERFIELD AND CHAIR, 479-5414.

USED GOODS STORE
3932 Douglas Street.

LOVESEAT, WINGBACK, NEEDS recovering, $40, 477-8884.

WANTED: QUALITY FURNIture for 4-bedroom house, 652-4530.

DANISH MODERN SIDEBOARD, light walnut, 6' long, $165. 592-7140.

FOUR DRAWER CHEST, 36" high, 24" by 24", $35. 479-3131.

INTERESTING, CARVED, 5X5' monk's bench, $220. 598-2621.

LIVINGROOM SUITE FOR SALE, offers, 348-6787, phone between 5-7.

4 POSTER QUEENSIZE WAterbed, $325. 479-8445 after 7 p.m.

97 FURNITURE

MATTRESSES
INVEST IN THE BEST
INVEST IN REST
B. F. Goodrich foam rubber mattresses guaranteed for 20 years. Latex foam rubber automatically adjusts to variations in weight giving even support the full length of the spine. They are comfortable, cool, hygenic and are made in a fire retardant ticking. 3'3" $159 — 4'6" $189 — Queen, $229 — King, $299. Box springs to match, Polyfoam mattress topper pads, single $8.55, double $11.85, Queen $14, King $17.75. Angle iron bed frames with rug rollers $34.
IMMEDIATE DELIVERY
GREGG FURNITURE
2300 Douglas 388-7365

MAY CLEARANCE
Vilas
Knechtel
La-Z-Boy
Simmons
Lamps up to 50% off
Sofas up to $200 off
TILLICUM FURNITURE
Hillside Shopping Centre
595-3331

WALNUT TRESTLE TABLE with 6 leaves plus 8 chairs incl. 2 arm chairs, $895. Small oak wardrobe, $69.95. Oak Sideboard, $79.95. Large selection of oak and mahogany tables and chairs. Open nights and Sun. 15 min. from town, Pete's Place, 786 Goldstream, 478-6000.

ALADDIN
Furniture Strippers
10-20% Off Sale
383-2533

WHY PAY MORE
Buffets from $119, wardrobes from $110, gateleg tables from $99; many more bargains at Axiom Antiques pre-container sale, 546 Herald. 383-4214.

CORNUCOPIA ANTIQUES. DINing room suite special, round oak table and four press back chairs, $300. Trestle table and four Windsor style chairs, $225. 2569 Penrhyn St., Cadboro Bay Village. 477-0323.

DINING ROOM LIKE NEW. 3-pce. table set; 3-pce. bedroom; 7-pce. dining suite; single bed; dresser; chest; desk; two living room chairs; display cabinet; bookcase. 479-8916.

RECLINING CHAIR, COST $300. 2 office chairs, pedestal, swinging and reclining, these chairs are factory new, cost over $500. Any reasonable offer accepted. 595-6414.

NICE CLEAN FURNITURE, FOR sale to top offer(s) by July 28. I will sell items by piece or package deal. Also, crib, child's desk. 385-2789, 384-3408.

MOVING AWAY, APARTMENT furniture, one year old, must sell as one unit, asking $800, sofa chair, recliner, kitchen table set. Phone anytime 383-0379.

USED MOTEL TYPE, DOUBLE box springs and mattresses, and used hide-a-beds. Reasonable. 388-7358.

DANISH PROVINCIAL DINING suite, 4 chairs, table and buffet. All wood maple finish, $225 offers. 386-3622.

GREEN COUCH AND CHAIR $60, table and chairs $65, two dressers $25, and $55, typewriter $15. Call after 6, 479-0556.

CHROME OVAL EXTENSION table and 4 chairs covered in brown and white floral. Like new. $65. 386-6813.

ITALIAN STYLE COUCH AND chair, beautiful wood, newly upholstered in tapestry material, perfect condition. 385-4055.

NEW, 7-PIECE KROEHLER BEDroom suite, pecan with brass trim with new Sealy double box spring and mattress, $1200. 656-4646.

MOVING MUST SELL! SPANISH Provincial 3-piece bedroom suite, has triple dresser and mirror, $350 or offers. Phone 474-2007, 384-0882.

HIDE-A-BED CHESTERFIELD, ivory background with brown tweed pattern. Excellent condition. 477-0228.

COLONIAL WING CHAIR, WITH pleated skirt. Brown nylon, silky pattern. Excellent condition. 598-1909.

GOOD QUALITYFURNITURE AT low, low prices. DODD'S FURNITURE, 2563 Quadra St. 383-6563.

OAK KNEE HOLE DESK, $150; swivel chair, $50; antique pine wash stand, $75. 658-8852.

LIGHT GOLD CHESTERFIELD and chair, good, sturdy, needs cleaning. 382-3507.

98 TV, STEREO, RADIO SALES and SERVICE

385-5555
Open 'Til 9 Nightly!
EXPANSION SALE!
Buy The Best And Reduce Costly Service Calls
YES WE TAKE TRADES!
No Down Payment!
Free Delivery
Chargex - Bank Financing
Color TVs Stereos
PANASONIC FULL LINE
20" Color Special $549
HI FI EQUIPMENT
Save!
Up To 20% Off
Technics
Amplifiers, Tuners, Tapedecks, Turntables, Receivers, Speakers.
Dynaco-Dynakit
Clearance on speakers, amps tuners and kits. Save 20% off or more.
Harmon Kardon
and Citation Specials
JBL Speakers
Save Up To 25% Off
Used Stereos
Marantz, Akai, Toshiba, etc.
CAR STEREOS
Panasonic-Pioneer-Jensen
Used Color TVs
With Guarantee
Panasonic 19" Color $299
Westinghouse 20" color $249
Low monthly payments.
"Having Trouble Finding time
We Are Open 10 'til 9
Monday - Friday
Saturday 10-6 p.m.
Independent Buyers Discount Service Ltd.
939-C Esquimalt Rd.
385-5555

KENWOOD STEREO RECEIVER and turntable with Akai cassette deck and EDS660 speakers, $750. 384-8960 between 4:30 p.m.-6 p.m.

RADIO, AMATEUR COMmunications receiver AX-190, with speaker and manual, offers. 595-3830.

ATTRACTIVE 23" BLACK AND white TV, $50. Can deliver. 384-8215.

ACCUPHASE P300 POWER AMP. Superlative. 300 WRMS. $700, offers, 595-1558.

TOSHIBA RECEIVER SA-420, Kenwood cassette KX-620, Goodman speakers, offers. 479-8635.

TODAY'S CROSSWORD PUZZLE

UNITED Feature Syndicate

ACROSS
1 Saga
5 Most recent
9 Ejects
14 Dumas nickname
15 Turkish title
16 Goddesses of the seasons
17 — julep
18 1958 Oscar winner
19 Full of verve
20 Couples
22 Pepped up
24 Hit hard
26 Rescues from harm
27 Complain
29 High rock
30 Asian shrub
33 Factory discharge: 2 words
37 Stand indolently
38 Combustion residue
39 — Galahad
40 The March King
41 Expired
42 Acts of leaving
44 Unhappy
45 Brow
46 Distorted the truth
47 Skin condition
49 Furnace device
53 Banished
57 Biting insect
58 Parallel to
59 Eng. valley
61 Dipper constellation
62 Before now
63 Pollux's mother
64 Russ. emperor: Var.
65 Summoned by name
66 Arrogant one
67 Attention-getting words

DOWN
1 "Cigar" city
2 Nom de plume
3 Weak: Phonetics
4 Took out
5 Fail to keep up
6 French girl friend
7 Indications
8 Having three sides
9 Electric appliance
10 Battery terminals
11 Ireland
12 Breaker
13 Propagative plant part
21 Begets
23 Actor — Novello
25 The police
28 Lead and zinc: 2 words
30 Excursion group
31 Otherwise
32 Sorrowful word
33 Lumps
34 Where Nepal is
35 Storage structure
36 Pointed end
37 Noisy person
40 A bargain: Slang
42 Opera star
43 Clear
45 Manipulated dishonestly
47 Away from here
48 "— come eleven"
50 Pucker
51 Try out
52 Lifts up
53 Irritate
54 — Kazan: Movie VIP
55 Of great duration
56 Flightless bird
60 Grab: Slang

LIARS BRAS AMIL
ISLET ROBE POSE
ANACE ITEM POLA
STRIVES DEPOSES
TENTS SLIEST
SILENTLY TAN
UNIS INDENTING
RIO FENCERS GOA
FANDANGOS SLOT
ORT PEDICURE
STARCH ERODE
HAMMERS TEENAGE
ABBA APSE ATLAW
GLEN LEAR TEAZE
SERT LEGS EDNAS

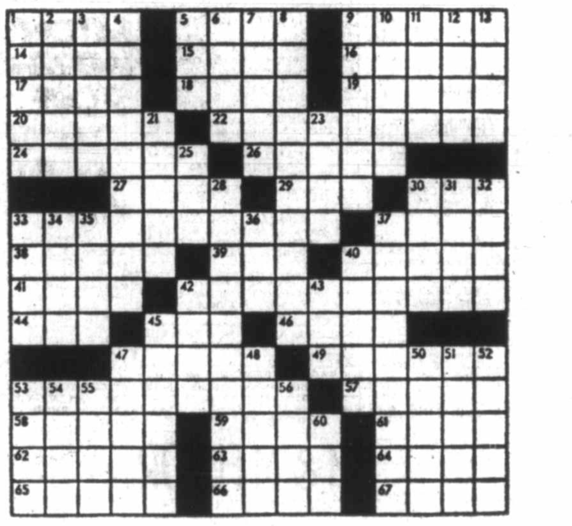

By R. A. POWER

98 TV, STEREO, RADIO SALES and SERVICE

RENT TO OWN
1978 20"
ELECTROHOME
COLOR TV
NOTE: Rent to own also available for 26" Console TV.
3 year 100% warranty on all parts, labour and picture tube. Call
CITY CENTRE TV
OPEN 10 A.M. - 9 P.M.
6 DAYS A WEEK
477-6971
Next to K Mart in the Mall

CLEARANCE
12" Traveller solid state TV sets, AC-DC $99.95
ACTIVE FURNITURE DISTRIBUTORS
566 David St. 382-8274

ELECTRON TV
100 BURNSIDE W.
TV tube testing service free.
383-5432

SANSUI 771 AMP, GARRARD 092 turntable, Sentry 50 speakers, Tandberg model 64, reel-to-reel, just serviced. Over $2000 invested, must sell, $800, 385-6034 after 5.

USED 26" PHILIPS MODULAR 4 colour TV, as good as new, 6 mos. warranty, $299.95.
ATLAS STEREO AND TV
763 Fort treet 385-2712

REAL BARGAIN, NEW TECHnics sound system, receiver, turntable and speakers. Original price $1,100, selling price $750. Must be heard. 595-1379, after 5 p.m.

TECHNICS STEREO, 65 WATTS, must sell this superb system by weekend to highest offer. 388-7771 after 3:30.

CB FOR SALE, REALISTIC TRC-455, 40 channel, asking $300, for more information, phone 652-3727 anytime.

PHILIP'S REEL-TO-REEL, EXcellent condition, first $75 takes. 595-1498.

REEL-TO-REEL AKAI 4000DS, $210. For more information. 598-2117

12-INCH B-W BAYCREST TV, UHF dial and antenna. $80. 386-6527.

2 SPEAKERS, JENSEN 10 MAGnet, new $39. 385-6031.

2 HOME STEREO 40-WATT speakers, $150 firm, 656-5439.

GENERAL ELECTRIC PORTAble stereo, as new, $45. 477-0695.

8 USED AKG STUDIO MICROphones. Call 598-5371 after 6.

25" COLOUR T.V. SET FOR sale. Asking $150. 592-1804.

20" COLOUR TV, WEStinghouse, $100. 477-3177.

COMBINATION TV, STEREO and record player. 383-3271.

99 GROCERIES, MEAT and PRODUCE

WILLIAMS
QUALITY MEATS 786 FORT ST.
384-8621 — 384-0620
GRADE "A" FREEZER BEEF
Sides—$1.36 lb. Hinds—$1.65 lb.
Full Baron—$1.42 lb.
Cut, Wrapped and Frozen
Price per pound increase due to trim, bone, etc.

99 GROCERIES, MEAT and PRODUCE

NEW CROP TOMATOES FOR sale, 40c pound. 6432 Pat Bay Highway.

100 MISCELLANEOUS FOR SALE

MIRRORED BACK OAK SIDEboard, $79.95. Small oak wardrobe, $69.95. Oak hall stand, $59.95. Antique swivel piano stool, clawed feet on glass balls, a rare find at $149.95. Rosewood baby grand piano, $995. Finely inlaid mahogany metal frame upright grand piano, a steal at $299.95. Financing avail. O.A.C. Open nights and Sun. 15 min. from town, 10 from Woolco. Pete's Place, 786 Goldstream. 478-6000.

PICTURE FRAMES
Fine custom framing — or U-DO-IT, we supply all tools and materials. It's fun at
PANDORA GALLERIES
383-1543 739 Pandora

HUGE GARAGE SALE!
1128 Collison, Saturday 10 to 6, Toilets, tub, sink, $75, 400 amp electrical service, $750. Beds, chairs, stoves, doors, carpets. And a lot more junk.

SUMMER COAT (14), 2 dresses, (12) youth wool suit, 3 yards green drapery, 54", offers. 383-1681.

CHROME TV STAND, TOASTER, carpet sweeper, antique guild photo frame, plastic card table cover, 382-9051.

WOMEN'S CLOTHING, SIZES 10-12. Excellent condition, low priced. Plus motorcycle jacket. 388-6362.

THE SHIP SHOP
BOATERS EXCHANGE
Nautical gifts and accessories, Market Square, 383-6211.

POLYFOAM, SLEEP SOUNDLY on a mattress from THE PLASTIC SHOP, 2105 Douglas, 386-1477.

DISHWASHER, KENMORE PORtable, hardwood top, excellent condition, $250. Call 598-8777.

17 COLONIES OF BEES (INspected), 15 spare Dadant Supers. 479-4193.

USED SCM COPIER CORONOStat 88. View at Avis Rent-a-Car, 638 Humboldt, weekdays. 386-8022.

LARGE 3-POSITION RECLINER castors. High back rocker, $150 for both. 595-4759.

CORNER SHOWER BASE, $30. Power sickle bar mower, $100. 478-4713.

YEAR OLD KENMORE EASY clean stove, harvest-gold, excellent condition, $299. 598-2027.

HOUSEHOLD ARTICLES FOR sale, TV, stereo, couch and chair etc. 383-8196.

PICNIC TABLES, 20 OF THEM, well built, used for one year $25 each. 112-743-9633.

THICK NEW CONCRETE SLABS, 16"x12"x2½", 85c each delivered, 592-7068.

AUDIO-VISUAL EQUIPMENT, for sale or rent, 382-4606 or 382-0919.

200-AMP LEAD-IN SERVICE wire, 100'; old-style bathtub, 595-8791.

FOR SALE: 9X12 CARPET, 3 dressers, small bookshelves, table and chairs, 382-7955.

VINYL, SMALL TEARS, HOLES repaired. Your home. Phone mornings, 383-2450.

FOR SALE — BOND COPIER, like new, $1950. 658-8276, anytime.

WANTED: QUALITY FURNIture for 4-bedroom house, 652-4530.

USED GOODS STORE
3932 Douglas Street.

ROUGH SINK VANITY, 2'X4', $8. 383-6629.

BEARCLAW IRON BATHTUB $40. Toilet closet $10 or offers. 382-2594.

NEAR NEW FRIDGE AND stove for sale. 388-5363 or 479-0266.

100 MISCELLANEOUS FOR SALE

Mais
385-2435
GOOD USED
GE Zero Zone fridge $168
Apt. size deluxe 24" range and fridge $345
30" electric range $198
3 pc. kitchen suite $ 49
Blue hide-a-bed excellent condition $179
Solid wood stereo-radio combination for nostalgia lovers, excellent condition $129
Walnut buffet $129
Silvertone turntable and speakers $ 79
Black and white console TV's from $ 58
Color TV's from $189

WE RENT
Furniture—Appliances
1821 COOK

SUPERB 3-PIECE SOLID OAK bedroom suite, $399.95. Oak marble top washstand $99.95. Oak mirrored dresser, $79.95. Antique Siamese gong, well over 100 years old, 5' high, ornately carved, fantastic tone, open to offers. A rare find at Pete's Place. Open nights and Sun., 15 min. from town, 10 from Woolco, 786 Goldstream. 478-6000.

GARAGE SALE, SATURDAY AND Sunday, chesterfield suite, beds, display counter, wash stand, typewriter, aquarium, bikes, games, clothing, skates, odds and ends. Something for everyone. 1229 Reynolds Rd.

DIAMOND RING WITH 3 STONES of exceptional quality. One of 1.5 ct, two of 1 ct. Set in Platinum with 18 ct. gold band. Valued at $13,500. Will sell for $10,000. 743-2849 (Cobble Hill).

PORTABLE TOILET $30, 54" mattress $10, Whipper Snipper grass cutter $10, metal closet $25, Inglis dryer $20, outboard motor Lister $10, Wilkinson Sword shears $10, 301 Island Highway.

GARAGE SALE SAT. 10-5, MOtocross bike excellent shape; other bikes; electric guitar; propane camp stove; 8 mm projector — screen; roller ironer; double bed; etc., etc. 365 Lampson St., 382-5348.

GARAGE SALE, TWO FAMILIES, Saturday, Sunday, Monday, May 20, 21, 22, 8 to 5. Household furniture, antique jars, books, and many many miscellaneous items, 240 Kamloops Ave.

FOR SALE KENMORE DISHwasher $200, Admiral washer as new $200, Admiral dryer as new $200, 5-horse power Craftsman ride-on mower $200, 479-5165.

THREE PIECE WALNUT BEDroom suite, 6 drawer dresser with mirror, amoire dresser, queen headboard, $240. 598-1762.

BLACK NAUGAHYDE REcliner, $40, 50CC mini trail $200, 30 gallon hot water heater $25, swivel rocker $7.50. All good. 388-6879.

McDONALD SUPPLY
Amana RadarRange
307 GORGE RD. 386-8746

SCREEN REPAIRS
B.C. ALUMINUM 3930 DOUGLAS

100 MISCELLANEOUS FOR SALE

ANTIQUES, WARDROBES, OAK, mahogany and pine, hall tables, treadle sewing machine, sideboard, used modern furniture. Single beds, $25 and up. Appliances, large and small. Books, dishes, reconditioned bicycles, lawnmowers, garden tools, carpenters tools, mechanic's tools, china and misc. items. 384-5235. Tillicum and Craigflower.

RETIRED, MOVING TO HAWAII, 30 year's collection must go. Fri. 10 a.m. and Sat. Fridge, stove, dishwasher, washer, dryer, buffets, beds, recliner, chesterfield, dishes, mower, wheelbarrow, trim lumber, wiring, cedar burls, copper plumbing, much more. 4331 Dieppe Road at Quadra. 479-7828.

BEAUTIFUL NEW 6 CANDLE and antique brass chandelier $100. 4 matching ceiling fixtures, $60. Dehumidifier $100. Orange print chair pad set (4) $12. Copper bread box $10. New cheese board, glass dome, and knife $12. Wanted —Oak hutch and small maple bookcase, 477-3666.

GARAGE SALE
Owners moving overseas. Must sell, 2 fridges, washer and dryer, stereo-TV with extension speakers, rugs, beds, other furniture. Clothing, books, records, tools, etc. 23 Linden Ave., Mon., May 22. 388-7659.

SPEED QUEEN WASHER, stainless steel drums, perfect condition. $175. Moffat gas cooker, $20. Fridge $20, quick freeze upright freezer, $125. Cannon super 8 zoom movie camera, in case and flood light, almost new, $120. 382-7875.

SUPER BARGAIN PRIVATE SALE
Household and patio furniture, dining room suite, chairs and sofa, patio chairs, table lamps and much more. 592-6378.

ELECTROHOME 19" COLOUR T.V., $200. Water skiing equipment; Torque slalom ski, wetsuit top, 2 other skis and other goodies, $150 the lot, or will split. Coleman stove, $10. 386-8160 after 6 p.m.

GARAGE SALE, 1334 IVY PLACE, Saturday and Sunday from 9 a.m. Lawnboy solid state lawnmower, wagon barbeque, picnic table, misc. rugs, tools and household items. 595-2167.

KIDNEY SHAPED TABLE, $15. Rug, 9'x12', mushroom, $25. Small coffee table with drawer, $15. Large picture, good frame, $10. Leather coat, grey, 10-12, $60. 598-1451.

GARAGE SALE: 3349 COOK ST. Saturday 10 a.m. to 4 p.m. Jacks, antenna and boat rack for camper; ten speed bike; tow bar; some furniture; miscellaneous. 384-7934.

CHILD'S FLOATER BED, $10; Sears powermate vacuum, $150; child's 5-piece bedroom suite, $200; springhorse, $15; child's desk and chair, $15. 478-5497.

QUEEN BOX SPRING AND mattress, 6 months old, $85. Craig auto 8 track, 8 tapes, $25. 386-9090 after 6 p.m.

FLUFF AND STUFF
Is offering 20% off all stock for the rest of the month of May. 383-8012.

WOOD BOX STOVE $40., SMALL white fridge $25., Spalding golf clubs and cart, $50., Viking gas mower with catcher $50. 595-8537.

GARAGE SALE: SATURDAY morning May 20th, 9 a.m. on. Household items; Ladies bike; fridge; desk; kayak. 909A and 911 Bank St.

LADY'S DIAMOND RING, $300 or best offer. Straight stitch sewing machine, $30. 595-0604 evenings and weekends.

1964 GMC 4 TON FLATDECK, with hoist, $2,000; 1974 Jeep Pickup 4x4, 20,000 miles; Plough and Cultivator. 477-1784.

HAVE PURCHASED SEARS KENmore vacuum cleaner selling Viking canister vacuum, 18 months' old. $100. 382-5566 after 6 p.m.

AXMINSTER RUG, $15. RUG $15. Both with underlays. Table and two chairs, $25. Settee, $10. Large framed print, $10. 386-7959.

BEAUTIFUL NEW 6 CANDLE crystal and antique brass chandelier; $100. 4 matching ceiling fixtures. $60. Dehumidifier, $100.

PROPANE FRIDGES — USED and new. Lts. and stoves. Sale on tanks. 8028 Granville, Vanc. 263-8756.

SALES OF BOOKS, B-W TV, 2-R78x14, studded snow tires. 1 R78x14 summer tire, other miscellaneous items, 478-0451, 5 to 7 p.m.

HOUSEHOLD FURNISHINGS FOR sale including stereo, vacuum cleaner. 382-1337.

9X12 TENT, 2 FOLDING CAMP cots, 1 aluminum cooler chest, 1 air mattress, 477-6278.

RUG, 9X12, MINT GREEN, ACRYlic, excellent condition, $100. 592-0063, weekdays after 5.

TWO NEW AIR NAILERS, HOSE and regulator, $1000. 6-7 p.m. 629-6681.

8 HORSE B.S. MARINE ENGINE, 3-gang reel, to be tractor towed. 368-6941.

GET YOURSELF IN SHAPE, lifetime SPA Membership for sale. 595-3301.

3 MATCHING NEW 9X12 RUGS, beige wool, $150 each, or offer. Carpetorium Ltd., 642 Queens Ave.

LADY'S SILVER GREY MINK stole, excellent condition, $450. 658-1024, 658-1053.

HAMILTON HOPS & GRAPES WINE & BEER SUPPLIES
464A Burnside Rd. E. 388-4511

COMPRESSOR
Meister ¾ h.p., like new, $195. 595-3261.

HOUSEHOLD FURNISHINGS and some miscellaneous items. 382-0776 after 1 p.m.

2 WHITE MOROCCAN WOOL rugs, 6x6', 10x12', best offer, after 6 p.m. 382-1926.

TAPPAN RANGE, $125; OLDER Coldspot frost-free fridge, $75. 652-3681.

FRIDGE AND STOVE, HARVEST Gold, new, matching, $700. 474-2495.

GARAGE SALE — 2653 DALHOUsie Street, Sat. May 20th, 10 a.m.-2 p.m.

FREEZE, UPRIGHT, COLDSPOT, 16 cu. ft., perfect condition, $325. 656-5063.

KENMORE HEAVY DUTY clothes dryer for sale, good working condition, $40. 658-8041.

GARAGE SALE, 1 BOAT, $175, 10025 McDonald Park Road. 656-1964 Friday and Saturday.

VOLUME WORLDS BEST MUSIC, 9 books, 2 on the Great composers, 382-0976.

HIGHLAND QUEEN, BLAZER, slacks and skirt. Brown check, size 12, 598-5506.

SINGLE BED, BOX SPRING, mattress and frame. Phone 385-0101.

BICYCLE, $8; BELL & HOWELL movie camera, depression glass, old violin, banjo, 479-9414.

ADMIRAL PORTABLE DISHwasher, like new, avocado, $300. 388-7518.

ORIENTAL DESIGN CARPET 5'7"x8'9" and 8'2"x11'8", $150 both. 384-0431 or 479-1776.

MISCELLANEOUS LUMBER, patio blocks, stepping stool, and leatherette chesterfield. 382-5668.

LOVELY HOUSE AND PATIO plants and boxes, 383-6361.

KENMORE WASHER, SPIN dryer, 1½ years, $175. 385-3705.

HOUSEHOLD FURNITURE, good quality, reasonable. 479-2131.

REFRIGERATOR 13 CU. FT., $200 or best offer. 592-7798.

PORT BAR, AND 4 BAR STOOLS, $150, ping-pong table, $60, 721-3043.

WHITE AUTOMATIC WASHER, $110, 384-0401.

COMPLETE SET OF GOLF irons, 382-0776 after 1 p.m.

9'X9' TENT, OUTSIDE FRAME, 2 years old, $45. 479-5496.

45-GALLON OAK WHISKEY BARrels, good condition, $15 383-1328.

12" CRAFTSMAN RADIAL ARM saw, used rarely, 652-1262.

FROST-FREE FRIDGE, $275. Range, $135. Dryer, $125. 479-3209.

BROWN GRAD SUIT, 38X28 tall, worn once, ½ price. 595-6418.

OLDER MODEL FRIDGE, VERY quiet, $30, 477-9415 after 12 noon.

3M COPYING MACHINE, $150. Phone 598-1762 after 12 noon.

AB DICK MIMEOGRAPH, 3 years old. Call 477-0010 or 382-8413.

GARAGE SALE, 1249 VISTA Heights, Sat. 1-5 p.m.

SPLIT CEDAR POSTS, $1.25. Phone 642-5486.

100 MISCELLANEOUS FOR SALE

SAWYER'S SINGER SALE
1 only, Featherweight; 2 Stylists in console cabinets, $135 and $158; late model Stylist automatic in console cabinet, $219; Golden Touch and Sew, fully automatic, $168; automatic slant needle, $158; open-arm Golden Touch and Sew in 3-drawer desk, just like new, $598; Golden Touch and Sew, model 750, in console cabinet, immaculate, $498. Many more. All 1-year guaranteed.
SAWYER 388-6228 840 FORT ST SEWING CENTRES LTD

FURNITURE SALE
386-8583
EVENINGS OR SUNDAY
Love seat, wooden table and chairs, double bed, McClary dryer, Hoover washer, Singer upright vacuum, wood ironing board, desk TV tables, small side table, floor lamps, two odd chairs, Singer Futura sewing machine with cabinet, Victorian dresses.

VACUUM CLEANERS
Over 200 reconditioned and guaranteed fom $25-$300. Current models: Electrolux, Kirby, Filterqueen, Hoover, 2 Compact demos, 2 used Compacts. We take trade-ins. Mr. Sweeper, 2 stores: 906 Esquimalt Rd. at Head St. and 8-310 Goldstream, New Commerce Mall, 474-1011, 386-3717.

DRIVEWAY SALE
Saturday and Sunday. No advance sales. Fridge, range, roll away bed, play pen, high chair, light fixtures, dishes, childrens' clothing, furnace fan complete with motor, 200 used fire bricks, 5-gallon plastic pails, large evergreen shrubs. Many items too numerous to mention. 479-1598, 1232 Glyn Rd.

MCBEE INVENTORY CONTROL system, $100, Acme Seeley accounts receiveable system, $150; Elliot addressing machine, complete with storage drawers and shelves, ideal for church or similar organization mailing list, $225. Phone 385-1347. 9-5 eekdays, ask for Bill Turner.

SOOKE RESIDENTS; YOUR NEW Sears location is now in Waddell's Painting Supplies, next to the Royal Bank. Please drop in and pick up the latest catalogues. Your satisfaction will be our main concern. 642-3831.

GARAGE SALE, SATURDAY, 3062 Larkdowne Rd. Tools, tackle, tent, 21" range, rugs, floater coat, lumber, down bag, luggage, ¾ bed, weed eater, household goods, downrigger, blow torch, 36x48 glass, much more.

MOVING. EVERYTHING MUST go end of May. Stove, fridge, washer, bedroom set, single beds, love seats, colour TV, table, chairs, miscellaneous. Friday 19th, 12 p.m. to 8, Saturday, 20th, 11 to 4. No. 17, 626 Goldstream Ave., 474-1751.

MOVING MUST SELL
20 gal. salt water aquarium, fully equipped with fish, 60 gal. with stand, dinette, bedroom suite, books, records, lamps, kitchen goods, component stereo, etc. 385-6591 after 6.

UPHOLSTERY FABRICS
Retail materials at wholesale prices. Hardwearing nylon and Herculon. Reg. $7.95-$11.95. Sale price $4.99. 478-0522 Tillicum Upholstery, 2612 Sooke Rd.

ORCHIDS IN BLOOM
Plantarium, lower Commerce Mall, Douglas at View next to View Parkade, 383-6222. Free delivery.

MAPLE DROP FRONT DESK $400; Viking dishwasher $225; Crib and mattress $49.50; Bissel carpet sweeper $12. Mel's bargains, 3460 Quadra 384-3152. Chargex available.

MOVING — EVERYTHING MUST GO
RCA color TV, 2 months old. Two months old Electrohome stereo with 8-track. Offers. Numerous household items. 386-0939.

GARAGE SALE, SATURDAY 12-4, Davenport and chair, $175; table and chairs, fabrics, toys, kitchenware, claw foot bathtub with fittings, $50. 4907 Cordova Bay Rd., 658-8872 after 5.

GARAGE SALE
Lots of books, chesterfield, cabin trunk and misc. 3791 Savannah Avenue. Monday 10 a.m. No early birds.

3 PAIRS BEAUTIFUL GOLD floral heavy linen drapes, each pair $150, covers 12 ft. x 84 ins. 1 wagon wheel 4-light fixture, $40. Cobble Hill, 743-4897.

THURSDAY THROUGH SUNDAY, Antique hall stand, bureau, oak roll top desk; flute, records, double bed and more 1503 Hillside Ave., unit until 6 p.m. 595-3895.

CANADIANA DINING ROOM suites, round table, china cabinets, tea wagon, desks, 3 piece parlour sets, beds, etc. Hibernia Antiques, 1016 Fort Street, 386-0911.

WATERBEDS
478-7345 DAY OR NIGHT

3 BOYS BIKES, 1 HUSTLER 3-speed; large spring horse; baby backpack, Guinea pig and cage, free. Wanted: large garden umbrella. 477-8115.

BABY'S HIGH CHAIR, WALKER, car seat, car bed, stroller, back pack, girl's bicycle, pogo stick; all in good condition. Vi's Thrift Shop, 1500 Haultain, 595-2225.

MOVING — LARGE, MODERN fridge, 25" console colour TV, elec. stove, record player, tent, panelling, washer, dryer, sofa, much more, 595-6166, 1307 Ryan any time.

TRUCK CANOPY ROOF RACK, single bed, 2-wagon wheels, old cream separator, copper boiler, large brass bell, old spoke shaver, car roof rack. 479-6526.

FOUR CLEAR LEADED GLASS windows with Rondels, 14½"x47¾", $100, portable radio, AM, VHF and UHF bands, $30. 388-7903.

2 H.P. EDGER, 21" SELF-propelled Snapper, 1 h.p. hedge trimmer, Olivetti adding machine, 595-2727.

RECYCLED COVERALLS, ALL sizes, $5 each. Also wiping cloths, special 35c lb. Phone Robi, 592-7154.

YARDMAN RIDING MOWER, 1 year old; Roneo 500 duplicator machine; roof rack for small car, 478-4177.

BARGAINS AT OUR GARAGE sale. 1606 Clawthorpe Ave. Friday, 19th of May and Saturday 20th. Hours 10-6.

COLDSPOT FREEZER, $75; 15-gallon hot water heater, $30; 2 solid wood doors, $10 each. 652-1290 after 5:30.

MEDIUM CHEST FREEZER, $175; Philco fridge, $100; Porta-potty, $30; high chair, $15, and several other items. 385-2166.

DIAMOND RING, TO SETTLE estate. 14 to 18 carat, yellow and white gold. Appraised value $1,300, what offers. Phone: 477-2286.

HOSPITAL BED — DELUXE Hi-Lo, Simmons Spring-filled mattress, wheel chair, bedside table, all as new. 592-0250.

CHAINSAWS
Alf Becker and Son Ltd.
2981 Tillicum 384-6414

REGIONAL APPLIANCE
SERVICE guaranteed, sales parts.
386-3117 464 BURNSIDE E.

INCINERATOR BARRELS, $6 DElivered, screens and covers extra. Old barrels removed, reasonable. 479-4067 after 6, before 8 a.m.

NEW 7¼" HEAVY DUTY SKILL saw half price — fir burls cheap, 384-8393.

CARPETS — APPROXIMATELY 90 yards of white shag carpet, good condition, $250 firm, 477-8274.

WAGNER AIRLESS SPRAY GUN, model 2600H, hose gun and tip. Call 642-3290.

SINGER ZIG-ZAG PORTABLE sewing machine, one year old, $85. 477-5612.

15 CU. FT. FREEZER, IN EXcellent condition, 1½ years old, $230, 642-4176, 478-1115.

MAGNIFICENT ANTIQUE ROPE style 4 poster canopy bed. Queen size. 383-0405, 386-0911.

DISHWASHER, KENMORE, PORtable coppertone, A-1 condition. $135. 385-8870.

SMALL OFFICE DESK, 4 DRAWers, blonde, good condition, $50. 592-9677.

HOUSEPLANTS, OF ALL KINDS. 592-3892.

100 MISCELLANEOUS FOR SALE

NEW and USED
Save 30% on new chesterfield suites $399 to $699; hide-beds $99 to $279; studio couch $119; wooden rocking chairs $67.50 to $129; 5pc kitchen dinette sets $64.95 to $119; 3 pc sets $39.95 to $64.95; rock maple drop leaf table and 4 chairs $369; Duncan Phyfe drop leaf table and 4 Lyre back chairs $368; china cabinets $95 to $339; buffets $69.50 to $179; sets of 4 dining chairs $99 to $259; Complete bedroom suites from $249; Queen size mattress and box spring $149; chest of drawers $39.95 to $149; dressers $69 to $149; nite tables $29.95 to $49; Single beds $39.95 to $18; Hoover washer spin-dry $189; Vacuum cleaners $32.95 to $69; Finzi accordion $199; electric heaters $14.95 to $24.95. Use your Chargex or Master Charge.
PANDORA FURNITURE LTD.
1050 Pandora Ave. 383-6319

ONCE IN A LIFETIME
CLEARANCE SALE
"EVERYTHING YOUR OFFICE NEEDS" (TYPEWRITERS — CALCULATORS — CASH REGISTERS — FURNITURE)
NEW AND USED
FANTASTIC PRICES
Island Business Machines
Burnside at Douglas
384-7148 Ample Parking

KILSHAWS
1115 FORT STREET
AUCTIONS
Friday at 7
Appraisals for Insurance and Sale Purposes
384-6441

OFFICE FURNITURE
An excellent selection of like new office equipment. Desk, reference tables, filing cabinets, bookcase, credenza, tables, lamps calculators and misc. items. All reasonable offers considered. 478-5785.

EATON'S WAREHOUSE STORE
749 View St.

Mel's BARGAINS
USED FURNITURE
Hideabed $150; Easy spin dry washer $100; 7p chrome dinette $60; Brunswick bowling ball and bag $15. 3450 Quadra. 384-3152 Chargex available.

PS
"THE PLASTIC SHOP"
2105 DOUGLAS ST., 386-1477. ONE STOP SHOPPING FOR ALL PLASTIC PRODUCTS, Industrial Plastics.

DO IT YOURSELF UPHOLSTERY
Supplies, tools and materials. Rubber or poly by the sheet or piece. Huge selection of upholstery fabrics in stock at lowest prices. 478-0522, Tillicum Upholstery, 2612 Sooke Rd.

GREENHOUSES
Cedar frame, sheeted with Coroplast, durable, double-faced plastic. 6x8' pre-cut kit, $225. Coroplast is also sold by the sheet. Phone for our brochure or see our display at the J.C. Fair. 479-7908, 382-3083 or 478-1025.

DEMONSTRATOR AND RECONditioned Sunbeam lawnmowers and grass clippers. Single and double-blade models. All fully guaranteed by Sunbeam. Great values all priced to clear. Sunbeam Appliance Co., 912 Pandora Ave., 383-8543.

1 ONLY SONY RETAMEA TAPE machine with timer, 45 tapes included — Tapes consist: Elvis Presley Converts, Neil Diamond Concerts, How to quit smoking, Stanley Cup Playoffs, plus more. 537-9433, 537-5850, 537-9467.

SONY REEL-TO-REEL STEREO with tapes $175, small AM-FM cabinet stereo $40. 4'x8' train table $40. GM wheel and tire $10. Four 6.50x13 well used Toyota tires $10. Oil paintings and oddments. 477-6135.

HOOVER SPIN WASHER AND dryer, $75; old type bed and mattress, $25, good condition; rock saws and grinder and buffets, rugs, doors, clothes, etc. 3891 Blenkinsop.

E-Z-UP CLIPS
Box of 20, $295. Laminating, photographs, ID cards, documents, letters, etc., etc., brought in by noon, usually out by 4 p.m. Rolex Plastic Laminating, 624 Broughton St. 382-4455.

UNIVERSAL TRADING CENTRE 584 Johnson, Upstairs Warehouse. Bargains. Tools, furniture and fridges, curios, glassware, pictures, stereos, cameras and jewellery. 383-9512. We Buy, Sell and Trade

HOURSTON FIBREGLASS BOAT, with motor and trailer. 75 GMC pick-up with canopy, low mileage. Golden Air 10" speakers, in cabinet. Other stereo equipment, 388-7948 after 6:30.

FOR SALE; DOUBLE MANTLE Coleman lantern, $25; 2-burner propane camp stove, $15; 2 sleeping bags, 1 down, 1 wool blend, $5 each. 592-0550.

MOVING: OAK ROCKER, SEWING dummy, slim gym, youth bed, desk, sofa, small baby crib, car bed, highchair, books, toys, etc. 598-2740.

INSULATED CAB HIGH CANopy, headache rack and ladder rack. Both for Ford pickup. 600-lb. Clemco sand-blasting machine, hoses and remote control, 652-5732.

CUSTOM DRAPES, STANDARD front room (13½') and french door size, 1-year-old and valued at $1,000. Selling for $550. 592-4878.

MEAT CASE 10' HUFFMAN, cash register, small showcase and many other items. Phone (112) 246-4377.

HARVEST GOLD WASHER AND dryer (Westinghouse); large child's tricycle; child's tractor; picnic table. 743-3026.

12' ALUMINUM BOAT AND trailer, $600. 1966 Olds F85, $600. 18' circular pool with accessories, $150. 652-1472.

POOL TABLE, 3X6, ¾" SLATE, complete with cues, racks and balls; Tiffany lamp for above table, $900 complete. 658-8533.

LOVELY 6 DRAWER SOLID wood dresser. Woodward's power driven reel mower, excellent shape, less than 1-3 cost. 479-7042.

SECURITY CHAIN AND CABLE. Locks for bikes.
PRICE'S LOCK AND SAFE LTD.
847 Fort Street 384-4105

CRAFTSMAN 10" RADIAL ARM saw with mechanical brake and accessories $700 new, asking $400. Phone 479-1166.

BRITISH INDIA RUG, NEW, 7X9, exclusive floral pattern, white background, superior quality. Offers. 598-7987.

Office Desks
30"x60", new. Private. 656-5929.

OUTDOOR INCINERATOR BARrels. Ready for use, $5.95 delivered. 383-1328.

4X6 BRONZE WALL SCULPture, you have to see it to appreciate it! $400, 658-8533.

18 CU. FT. SIDE-BY-SIDE REfrigerator, vertical freezer and fridge, $600, 658-8533.

FOR YOUR SHRUBS — SOLID oak ½-barrel planters, $10, 383-1326.

100 MISCELLANEOUS FOR SALE

FRIGIDAIRE AVOCADO FRIDGE, $175; Fuzzy sofa and loveseat, $100; McClary Easy 2-door fridge, $100; gold tweed 3-position recliner, $75; AMC fridge, $39.95; gold tweed hi-back armchair, $69.95.
TheTraders
388-6264 715 Finlayson
Open nights 'til 9 p.m. Sat. 'til 6, Sun. 12-5

OFFICE EQUIPMENT SALE
Fantastic savings on all stock.
Savings from 15% to 50%
Desks, chairs, typewriters, calculators, cash registers, photo copiers, etc.
If we don't have it in stock, we will order it at sale price. Phone and ask for our flyer. Pacific Business Equipment Ltd., 1006 Hillside, 388-7033, 388-5711.

DULL KNIVES?
LET US show you how to sharpen and keep all your knives sharp!
SEE US AT THE J.C. FAIR STARTING FRIDAY, MAY 12th ARENA
"WE HAVE THE EDGE!"
INTERNATIONAL KNIVES
574 Yates 383-2422

Clarke Doors Ltd.
542 Hillside Ave.
386-8861
Prehung doors and bifolds up to half price off. Spruce up your home with a new cedar front door, over 30 designs to choose from. We also will install our new door or machine doors to match old ones.
ALSO RAISED CEDAR PANEL GARAGE DOORS.

WALNUT TRESTLE TABLE, 6 leaves, 8 chairs incl. 2 arm chairs, $895. Large selection of Victorian framed prints at 30% off. Small walnut china cabinet, $125. Solid brass double bed, reg. $599.95 reduced to clear $299.95. Open nights and Sun., 15 min. from town, 10 from Woolco, Pete's Place, 786 Goldstream, 478-6000.

INFANTS SEAT; DOREL CAR seat; Pottie; Garden wheel barrow; wall mount headboard for double bed; box of dishes; 15" radial tire chains; two new adult life jackets; ¾ sheet of Sen lumber core; two stage air compressor; 7" Craftsman adjustable Dado. Reasonable prices. 479-7019 after 5.

HARVEST GOLD FRIDGE; 22 cu. ft. Admiral freezer; drapes; and miscellaneous furniture, phone 478-9130.

KITCHEN CUPBOARDS, BOTTOM 95"x24½" double ss sinks, top cabinet, 95"x13", 6 years old, offers, 479-5696, 673 Lambie Drive.

SHORT BOX CANOPY, 72"x73"x36", $200. Child carrier for bike, $10. 2 night tables, $25. 382-0651.

2 PAIR BEIGE DRAPES, PORTAble Singer electric sewing machine, 479-4972.

CARPET, WHITE SHAG, APproximately 24x12. Only needs cleaning. $100. 598-1132.

WRINGER WASHER, EXcellent condition. $50. Phone 479-0309 after 5 p.m.

VARIOUS HOUSEHOLD FURnishings, effects and tools, like to sell by the 24th. 479-3465.

9X9 OUTSIDE FRAME TENT, like new. Frame and cartop carrier, 10"x4'x6'. Offers. 385-5801.

USED FLUORESCENT FIXtures for sale, call Doug after 5, 478-3974.

KitchenAid dishwashers
KENYON SALES 386-1214

4'X4'X8" CHILDREN'S SAND boxes with sand, $16 delivered. 383-0974.

101 CHILDREN'S MISCELLANEOUS

GENDRON CARRIAGE, TRAVELguard car seat, Snugli, car bed, folding stroller, Swing-o-matic, rocker, long maternity dress (11-12), 478-5714.

HIGH CHAIR, WALKER, HUMIdifier, springhorse, blackboard, pottychair, camera, hot plate. 479-7284.

JOLLY JUMPER, GENDRON buggy, deluxe walker, Swing-o-Matic. All like new. Phone 477-4361.

SWING-O-MATIC, SNUGLI, walker, 3 in 1 stroller, crib. Call after 8 p.m., 477-9877.

GIRLS BIKE WITH TRAINING wheels, 36" long, 29" high, has been used twice. 478-0966.

ONE 3-WAY DELUXE GENDRON buggy, deluxe older buggy, Umbroller stroller, 595-2965.

CRIB, NEW MATTRESS, $25. Youth bed, $25, 652-3758.

WANTED: COLLAPSIBLE BABY playpen, phone 478-6271.

FOLDING HIGH CHAIR WANTed. Phone 382-1738.

103 MISCELLANEOUS WANTED

CASH FOR OLD PAINTINGS, ANtique and estate jewelry, Brandon's, 18 Centennial Square, 385-0623.

WANTED: HARLEQUIN ROmances; other paperbacks, hardcovers. Oak Bay Books, 592-2933, 592-3926.

WANTED: CEDAR CHEST. OFF white Chenille bedspread, Queen size. Bookshelf. 477-0648.

SQUARE FRONTED REFRIGERators; freezers, dryers, dishwashers, working or not. 592-4222.

CHILD'S BIKE WITH TRAINING wheels, good condition, reasonable. 477-3347.

WANTED: IRISH BELLEEK, Royal Crown Derby, Hummel figurines. 383-0405, 386-0911.

20' EXTENSION LADDER WANTed, wooden or aluminum. Phone 479-3104.

WANTED: REFRIGERATORS freezers, ranges, washers, dryers, dishwashers, 592-4222.

WANTED APPROX. 16' CAtamaran Sailboat. 382-8075 or 382-6447.

LADIES' AND GENTLEMEN'S clothing and accessories from 1840-1940 period. 383-0405, 386-0911.

BELLE FIORE POTTERY, DINner and side pates, cereal bowls, 479-4593.

FOR INSTANT CASH ON YOUR furniture and appliances call Mel's Bargains, 3460 Quadra, 384-3152.

WANTED PROPANE OR 3 WAY fridge in good condition. Gloria 387-5298, days.

TUXEDO, SIZE 42. NEWSPAPER bike, antique china — preferably blue, 477-6514.

WANTED — OLDER TOYS, some mechanical, also, dolls. 383-0405, 386-0911.

OLD CAR BATTERIES, RADIAtors, copper, brass, lead, 383-1328, 526 David.

CHIMNEY SWEEP EQUIPMENT (gentleman who phoned Sunday please call again). 477-0253.

WANTED; USED NEON SIGN, 3'x4' or 5', in good condition, 384-1231.

CASH FOR PAPERBACKS IN good condition, City Book Exchange, 833 Fort Street.

WANTED — MULTI SPEED drill press, and swivel bench vise, 477-5584.

SLICER FOR BREAD, MEAT, etc. 652-1432 or 652-2404.

WANTED: CHILD'S CRIB IN perfect condition, 477-3220.

WANTED LARGE WHITE fridge, not over $100, 385-8641.

PIANO WANTED, ANY CONDItion, 384-3935, 479-0175.

SELL OLD BOOKS TO THE Haunted Bookshop, 382-1427.

FRIDGES AND FREEZERS bought. 598-7422. All-Temp.

OLD POSTCARDS, ETC. 595-7567 or 383-8311.

WANTED TO BUY, TRANSIT surveys in good condition, 385-6031.

WANTED ROYAL ALBERT BLOSsom Time china. 477-8454.

103 MISCELLANEOUS WANTED

Robinson's
CASH!!!
FOR USED GUNS
1307 BROAD 385-3429

THE SALVATION ARMY Needs your re-usable clothing, furniture and household goods. "Help us to help others." Family Thrift Stores. Victoria, Sidney and Langford. For pickup — 386-3295.

WE BUY
Used furniture, TVs and appliances for cash. Mals Furniture, 385-2435, 1821 Cook.

KENMORE, INGLIS, WHIRLPOOL, SPEED QUEEN, SIMPLICITY WASHERS AND DRYERS; SQUARE CORNERED FRIDGES; WORKING OR NOT, 478-6000 or 478-5449.

CASH
For old clothes, old linen, old china, old furniture and collectables. 385-9878.

SQUARE DEAL BUY
Aluminum — lead — copper — brass—BEER bottles—pop bottles. 383-1221, 1126 Hillside. 383-1601

HIGHEST PRICES PAID FOR all your household items. Universal Trading Centre, 584 Johnson St., 383-9512.

SIDNEY BOTTLE EXCHANGE, 9818 Fourth St Across from the Army and Navy. 656-3018. Or will pick-up.

RETIRING: REQUIRE BOOKS on Gemology, watch, clock, jewellery repairing. Condition irrelevant — also tools — 598-6991.

8-TRACK TAPES
We buy, sell and trade. Goldstream Trading, 723 Goldstream, 478-4332, open 7 days a week.

NEEDED IMMEDIATELY
Reasonably priced furniture. 386-0286 day or night.

109 MISCELLANOUS TO RENT

TYPEWRITERS
Student rentals, manual $9 per month, $25 for 3 months, electric, $25 per month, City Office Equipment, 386-8396.

SAWYER SEWING CENTRE
RENT TO OWN — Domestic and Industrial sewing machines
840 FORT 388 6228

MONTH TO MONTH
Piece or Group
CAMOSUN FURNITURE RENTAL
942 Fort St. 383-3655

115 SWAPS

WOODS 110-120 VOLT COMBINAtion two burner electric stove, refrigerator, stainless steel sink. Replacement value $350, good for camp or boat. Will trade this new condition item for boat, Sunfish or Sailing dinghy preferred. Call 592-6577.

HAVE ONE 1970 MAZDA
One 1973 Super Colt, one 1974 Eldorado, one 22' T-T Coursier, one 40' Ardon 5th wheel, one each 46x12 and 56x12 moolle homes, two boats. Will swap anything; trades are welcome. Call 474-2154 anytime.

DRIVING TO DUNCAN DAILY, will sell or swap 1966 Ford pickup V-8 for $1000 or Volkswagen Beetle of same value. 479-2132 weekdays after 5.

'70 CHEV IMPALA, YELLOW with vinyl roof, air conditioning, power windows, capable of pulling trailer, $2000 or trade for newer pick up. 652-5880.

WHAT HAVE YOU GOT TO trade for $18,000 equity on beautifully treed, ocean view, 18 acres. New subdivision in Duncan, 479-8732.

GMC MOTORHOME PROPANE stove, furnace, fridge, sleeps 7. Will trade for best car, truck, boat etc. $4,850. 656-6806.

MARCONI MOBILE RADIO — telephone for AM-FM Car radio with cassette and speakers. 388-7337, F. Roach.

TOOLS CARPENTRY AND SOME mechanical, most like new, worth around $800 replacement, for what have you. 595-3866.

18' BRANDLMAYR WITH 60-horsepower Evinrude, good condition, for trailer, ?. 642-4593.

LUXURY 1969 CHRYSLER 300, very good condition; swap for diamond, etc. 385-5131.

HARDTOP TENT TRAILER FOR 50 to 70' boat in need of repairs. 642-4272.

116 COINS and STAMPS

WANTED: CANADIAN SILVER coins, 1966 and before. Also U.S. silver coins, 1964 and before. Paying top prices. 478-8580.

117 ARTS and ANTIQUES

MIRRORED BACK OAK SIDEboard, $79.95. Small oak wardrobe, $69.95. Oak hall stand, $59.95. Antique swivel piano stool, clawed feet on glass balls, a rare find at $149.95. Rosewood baby grand piano, $995. Finely inlaid mahogany metal frame upright grand piano, a steal at $299.95. Financing avail. O.A.C. Open nights and Sun. 15 min. from town, 10 from Woolco. Pete's Place, 786 Goldstream. 478-6000.

SUPERB 3-PIECE OAK BEDroom suite, $399.95. Oak marble top washstand $99.95. Oak mirrored dresser, $79.95. Antique Siamese gong, well over 100 years old, 5' high, ornately carved, fantastic tone, open to offers. A rare find at Pete's Place. Open nights and Sun., 15 min. from town, 10 from Woolco, 786 Goldstream. 478-6000.

WHY PAY MORE
Buffets from $119, wardrobes from $110, gateleg tables from $99. Many more bargains at Axiom Antiques pre-container sale. 546 Herald, 383-4214.

SMALL VICTORIAN LOO TABLE, tea table height, burl top; mahogany swing-around card table, perfect condition. Victoria Press Box 48.

HIGHEST PRICES PAID FOR quality antique furniture oriental rugs, clocks, paintings, etc. David Robinson Ltd., 1019 Fort, 384-6425.

BEAUTIFUL OLD OAK CARVED 7 piece dining room suite, $700. Mahogany vanity dresser with oval tilt mirror, $150. 383-6819.

UPRIGHT, REBUILT PIANO, five-piece dining room suite, double pedestal 383-1269.

OLD DOCTOR'S WAGON
$75. 479-5171

FURNITURE REPAIRED, ANtiques our specialty. 478-2539.

120 GARDEN SUPPLIES

HABITAT'S
EQUIPMENT CENTRE
994 GOLDSTREAM AVE.
478-0211 DL-0078A

INSTANT OCCUPATION
1 yr. old Bobcat, model 371, with nearly new hydraulic roto tiller 42" $4,900. Ready for rototilling gardens — try your down payment or rent to own.

GARDEN TYPE CATERPILLAR with plow, disc, cultivators, full hydraulics and power take. Very powerful $1950. Phone 652-1562 anytime.

JOHN DEERE IDING MOWERS, lawn and garden tractors and equipment. J. Grieve Motors Ltd., Saanichton. 652-1642.

COMMERCIAL 6' RIDING LAWN mower reel type with fold up sides, good for parks or golf courses etc. $895. 479-2209.

LAWN SPIKE TYPE AERATOR, new, going cheap $100. Phone anytime 652-1562.

7 HORSE BOLENS RIDING GARden tractor with mower, $650. 479-2209.

9 HP TRACTOR TYPE LAWN mower in excellent shape $650. Phone 652-1562 anytime.

21" LAWNBOY, ONE YEAR OLD, $225. 478-4101.

Fertilizer

SAANWOOD FARMS LTD.
Cow manure, 652-2026 or 652-1743. No Sunday calls, please.

WELL-AGED HORSE MANURE, excellent mulch, 6 yards delivered, $40. 652-2517.

120 GARDEN SUPPLIES

Fertilizer

10-15-TON HORSE-COW MANURE, mixed; make us an offer. 112-743-9633.

STRAIGHT OLD COW MANURE, 4 yards, $36, 7 yards $49, big bag, $2.00. 595-0773.

CHICKEN MANURE, 2½ YARDS, delivered, $20. You pick up, Saturdays only, $15 per load. 478-3612.

Greenhouses

B.C. GREENHOUSE BUILDERS; Quality aluminum-glass hobby greenhouses. See our display of greenhouses and accessories at the J.C. Fair, also Elk Lake Garden Centre. For information, brochures, write 783 Hutchinson or phone 385-2841.

Plowing, Rotovating and Cultivating

COOPER-RHOADES TRACTOR SERVICE
478-3143 or 477-5167
Grass or brush mowing, rotovating, loading, haul'ng, lot cleanup.

DON'S TRACTOR SERVICE
477-3913
We rotovate, plow, cut grass and brush also, loading and hauling.

RAMSAY'S LARGEST, MOST powerful walk behind tiller, enters 32" gate, no job too large or too small, average garden, $15. 598-6541.

KAYTER'S ROTOVATING SERvice, no job too big or too small. Powerful machine, enters small gates. 383-8269.

GARDEN ROTOTILLING $20 average garden, heavy duty machines, will enter small gates. Call Murray 598-2185.

TED'S TRACTOR SERVICE
478-4059 or 478-1490
Rotovating, leveling, Hay cutting

STAN'S ROTOVATING, SMALL gardens rototilled, Brentwood, Central Saanich, Sidney. 652-3704.

ED'S TRACTOR SERVICE
Rotovating vegetable gardens, levelling etc. 479-2204.

WHITES ROTOVATING
lawns, gardens, rotovating, large or small. 658-5406.

FOR ALL ROTOTILLING WORK, satisfaction guaranteed. 479-7693.

Seeds, Bulbs, Plants and Shrubs

LECOTEAU FARM
Hanging baskets, fuschias, geraniums, Coleus, patio tomatoes. 304 Walton Place off Oldfield Road, 658-5888.

DAHLIAS, MUMS, OLD FASHioned garden plants, half price. 598-8475, 595-8582.

GERANIUMS 80C EACH, TOMAtoe plants $1. a dozen, 1424 Edgeware Rd.

FLOWERING PELARGONIUMS, $1 up. 592-6309.

Topsoil, Rocks and Fill

SCREENED TOPSOIL WITH sand and manure $12 C.Y.
Minimum Delivery 6 C.Y.
Garden Sand $3 C.Y.
Plus Delivery
Sand — Fill
Road Gravel
Drain Rock
Crushed Rock
Bark Mulch — Coarse 1½"-3"
Bark Mulch — Fine ¾"-1½"
E. NIXON LTD.
Office 385-4431
Nights 479-1937
or 479-2995

NO. 1 SCREEN TOP SOIL MIXED with sand and manure, 7 yards $55, 14 yards, $120. Special mix for garden 50 per cent sand and 50 per cent manure, $8.00 per yard. Self-pickup 2 yards, $18. 478-3322.

BEST RICH SCREENED BLACK loam, 4 yards, $42; 7 yards, $63; bag, $2; No. 1 clean black soil, easy to spread, 14 yards $114. 595-8129.

THE SOIL MAN
No. 1 shredded soil. Sand and manure added, $8.50 a yard. No. 2 soil, $7.25 a yard. Pick your own up available. 652-3951, 652-1658.

TOP QUALITY SHREDDED TOP soil, mixed with sand and manure, 10-14 yard loads. $8.75 per yard. Smaller amounts available. Peninsula Bulldozing. 479-1884.

NO. 1 DARK, BROWN, MIXED, sandy loam. Prompt delivery, small orders accepted. After 4 p.m. Weekends anytime. 658-5172. 479-1582.

VIRGIN PEAT SOIL
Shredded black soil, excellent for gardens and lawns, for fast delivery call A-1, 383-1532.

APPROXIMATELY 300 YARDS of topsoil; can be seen at 3318 Oak St. Will sell any quantity.

NO. 1 SCREENED TOP SOIL. Prompt delivery, large-small orders, garden sand. 658-8921.

SMALL ORDERS
Sand, gravel, drain and crush rock. 1-6 yard loads. 658-5406.

BY SACK, FANTASTIC BLACK soil. Call 382-2843 anytime.

125 PETS and SUPPLIES

WE NEED LOVING HOMES FOR four adorable black puppies and their mom. Would be ideal for children. Free to right homes. Call 592-9120.

SUPER CAT, SEEKS SUPER owner, gorgeous orange and white, neutered male, Animal Crusaders, 386-1072.

2-YEAR-OLD MALE, BOUVIER ves Flanren, CKC registered, guard trained; will sell reasonably to right home. 112-847-9458.

REGISTERED GERMAN SHEPherd puppies, tatooed, excellent temperament, Brymon Kennels, 642-3152, after 7 p.m.

AQUARIUM, COMPLETE WITH accessories, 27 gallon and 10 gallon. Serious offers only. Anytime, 384-9268 or No. 4, 821 Caledonia.

100-GALLON SALT WATER aquarium, French Provincial cabinet, complete with filters, heaters, pumps and coral, $250, 658-8533.

PIED BUDGIES
Beautiful white and gray budgies, only 6 left, $10 each 382-1555, after 5.

GUARANTEED SHORTHAIRED pointers, Sire Canadian and American Gun and Field champion; registered, have shots. 746-5454.

FOR SALE
7 month old Airedale terrier at 434 Prideaux St., Nanaimo, B.C. 753-8881.

SAMOYED, 3 YEAR OLD purebred. Asking $200. Stud fee, $125. 652-1587.

FULLY EQUIPPED 27 AND 10 gallon aquariums with fish, reasnable, 479-8379.

2½ YEAR OLD MALE GERMAN Shepherd, protective and good companion. 642-3290.

GOOD HOME NEEDED FOR 6 year old neutered male cat, phone 477-7887.

SIAMESE STUD SERVICE
Sealpoint male, to approved females only, 386-2776.

BEAUTIFUL DACHSHUND PUPpies, 1 male, 1 female. 8 weeks old. $90 each. 474-1413.

PUREBRED, 8 WEEKS OLD Chocolate point Siamese male kitten, $35. 478-5402.

FREE TO GOOD HOME, SHEpherd-Hound, 7 months, transferred, 474-2026.

LHASA APSO PUPPIES, 6 weeks old now, C.K.C. registered. Cuddly pets. 478-1227.

CALICO FEMALE CAT, SPAYED, vaccinated, affectionate, playful, needs home, 385-0478.

LOVABLE LAB-SETTER PUPS $25 to good homes. 595-5705 evenings.

AMAZON HYBRID PARROT FOR sale, $400 with cage. Phone after 4 p.m. 383-4993.

BUYING A PUPPY? CALL VICtoria City Kennel Club "Watchdog" for advice. 385-2233.

33-GALLON TANK, COMPLETE with stand and large show fish, offers. 479-8635.

DOG GROOMING BY CERTIFIED groomer. 478-5262 or 478-2714.

REGISTERED MALE YORKshire terrier for breeding. 474-1462.

PUREBRED CARDIGAN WELSH Corgie puppies, 652-3885.

ADORABLE LAB CROSS PUPpies, free to good home, 478-0110.

FREE — 4 KITTENS TO GOOD home, 383-8972.

FREE KITTENS.
388-9624

SIAMESE KITTENS FOR SALE, Frost Point, $25 each. 595-1819.

PUREBRED POODLE PUPS, $75. Phone 478-6332.

HAVE KITTENS, $1.00 EACH TO good home. 592-1306.

125 PETS and SUPPLIES

IT'S TIME
to stock your outdoor pool with our
POOL FISH
GOLDFISH
SMALL 39c 10 for $299
4 INCH LONG $1.99 5 for $6.99
EX. LARGE $12.99
Large fantails $4.49 4 for $13.99
BLACK MOORS $4.99 4 for $14.99
SPECIAL
Japanese KOI
Reg. $4.49 Now $2.49
TROPICAL FINS & FOLIAGE
2719 Quadra St.
Just North of Hillside
385-1000
OPEN 7 DAYS
Mon.-Fri. 10:30-9
Sat. 9-5, Sun. 1-5

COME AND SEE US AT THE FAIR
A good variety of Budgies, Canaries and Cockatiels, Black Masked Love Birds, $79.95 each or $150 pair. Green singing Finch $14.95 each, Society Finch $14.95, Green backed Twin Spots Finch $35 each. Coming next week Fire Finchs, Lavenders, Cordon Bleus and Pekin Robin. The Bird Cage, 3619 Shelbourne Plaza. 477-3811.

REGISTERED AMERICAN WATER SPANIEL PUPS
Sired by Canadian Champion Sire and dam 1975 Canadian First and Second in breed. Good show prospect, excellent hunting stock, and family dogs. Call Victoria 479-9406.

LOVING QUIET HOME NEEDED for 2-year-old Bluepoint female Siamese, with single person or couple with no children or pets, must go to approved home only, very timid. 386-2776.

FOR ADOPTION TO SUITABLE home, beautiful female Border Collie Cross. Short hair spayed, 7 months old, prefer country home. 477-0697.

FREE — FLUFFY KITTENS. 477-2971.

127 CHICKS, POULTRY HATCHING EGGS SUPPLIES

TURKEYS TURKEYS TURKEYS White Broad Breasted $1.45 each also Bronze turkeys available. Inquire. Date of arrival Saturday 20th, Wednesday 24th. Borden Mercantile Company Ltd., 3961 Quadra, 479-2084.

TURKEY POULTS, $1.45, MEAT strain, Auracana, (coloured eggs) Buff Orpingtons, Plymouth Rock chicks, ducklings, 656-4129.

PARTRIDGE COCHINS, LIGHT Brahmas, Polish. 478-6043.

RHODE ISLAND RED PULLETS, will lay in July. 656-3353.

128 LIVESTOCK SUPPLIES and EVENTS

RODEO MAY 21st
The Metchosin Farmers' Institute, Luxton Fairgrounds, full slate of Rodeo Events, children's rides, ponies, beer garden, raffle, and admission $3. Children free. Action starts 9 A.M.

TAHSHA'S OPEN SHOW
is almost here. Western Saturday, June 10th, English Sunday, June 11th. Entries available at Tack and Feed Stores or phone: 479-7528 or 479-4054. Get your entries in now.

JOHN MacNUTT TRUCKING
Sawdust—Shavings—Hogfuel
LARGE OR SMALL LOADS
479-6560 479-1908

REGISTERED QUARTER HORSE mare, brown, 6 years, started showing and placed in Flat Classes. Free moving, and shows potential for jumping. English or Western. 478-3767, 478-1227.

PUREBRED ARABIAN GELDing, dark Bay, has placed consistently in show Hack and English pleasure. Excellent disposition. Reasonably priced to good home. 112-245-4054.

WELSH MOUNTAIN PONY, 11.2 H, 9 years, sadly outgrown, used in pony club. Safe on roads and trails, good home more important than price, 656-6326.

SHETLAND PONY, SMALL, older, black and white; healthy and sturdy; immunized; $50, including tack. Cedar View Stables, Saanichton; phone owner, 598-7106.

SOOKE SADDLE CLUB, WESTern Schooling Show, May 22nd, 9 a.m., Sooke River flats, Judge: Mr. M. Rimmer. Information, 642-5735 or 642-5960.

Own a Horse?
Call Jim Harvey's
OLD HORSESHOE
FARRIER SERVICE
478-4376

THOROUGHBRED MARE, 15.2 hh, $700, trained English; some jumping and dressage training, good show prospect. Phone Ladysmith, 245-4629 after 5:30.

MUST SELL BAY QUARTER horse welsh gelding, 14.2 hh, 8 years old, gentle disposition, great trail horse, experienced rider only. $400 or offers. 478-7191.

HUNTER-JUMPER SHOW, MAY 20, 9 o'clock, Oak Meadow, 479-6843. No flat classes. Ponies and horses.

4-YEAR THOROUGHBRED BAY colt, could be raced or used as riding horse. Will require strong rider, $600 firm, 656-3074.

ORNAMENTAL CONCRETE moulds. Planters, bird baths, benches, etc. Offers, to $2,200. Includes mixer, 479-2389.

GREENBELT STABLES HAS box stalls available, riding rings, lessons, and training. 656-5229, 656-1354.

WANTED: GIRLS RIDING JACKet, tweed or green size 12-14. For sale: girls size 10 riding jacket. 479-7545.

FOR SALE 2 YEAR OLD HALF Arabian, Caress Calypso, chestnut, sire, - Shammra, green broke. 479-4848 Also 3 young roosters.

KATHY KUSNER CLINIC, U.S. Olympic rider, hunter-jumper. May 26-27-28, 479-6843.

5-YEAR-OLD REGISTERED thoroughbred gelding, grey, 16 hands. 477-4435.

WHITE ROSE PIGGERY, YORKshire boar service. Pick-up and delivery. 478-5153.

THREE 80-POUND LAMB RAMS, one 18" double bottom plow. 652-2527.

HAY, BARN STORED, LARGE over-sized bales at $2, 244 Atkins Ave., 478-3334.

½ QUARTERHORSE GELDING, 10 years old, needs experienced rider, offers on $650. 479-1766.

BOARDING HORSES PASTURE, feed, stable, riding ring. Burnside Rd. West. 479-5075.

BOX STALL FEED AND PASture available. $60 a month. Cobble Hill, 743-4897.

2 GENTLE SHETLAND PONIES mare, gelding, saddle, after 5, 642-3847.

WANTED — 12'-14' FORAGE wagon, 652-2268.

HAY FOR MULCH $1 A BALE. 652-1530.

15½" EAMOR WESTERN KINGcutter, $500 or best offer. 479-5131.

ENGLISH PONY SADDLE AND pad. $80. 479-1292.

WANTED; CUSTOM DUAL AXLE 2-horse trailer. 658-8628.

WANTED; SOUND NESTLING crow. 479-3051.

2 TWO-YEAR-OLD ANGUS Heifers, phone 592-2379.

NUBIAN DOE GOAT KID, $100. 642-3290.

WALK BEHIND MOTORIZED sickle bar mower, $100. 478-4713.

SPLIT CEDAR POSTS $1.25 phone 642-5486.

SADDLE TACK AND BLANKETS repaired. RReasonable. 384-7238.

128 LIVESTOCK SUPPLIES AND EVENTS

TWO PUREBRED SAANEN billy kids, 8 weeks old. Phone after 4. 479-0116.

TAKE UNWANTED HORSE, 15-16 hands, or will make good offer. 384-9504 or 4478-7485.

REGISTERED HALF ARAB Gelding, 15 HH, $700 or offers. Evenings 656-1479.

HORSESHOEING, PADS, OR shoes, for the 100 miler, Stanley, 478-1646.

SHOWY 12 YEAR OLD QUARTER horse gelding, 15.2 hh, $600. 655-1470.

FOR SALE, TWO JUST FREshened heifers, calves at foot. 479-3303.

ANGUS CROSS HEREFORD Heifer. Due to calf. Also silky cocks. 479-7574.

JUNIOR HORSE AND PONY show, Oak Meadows, June 4. Leslie Reid — Judge, 479-6843.

THREE SAANEN KIDS FOR sale. Two female and one neutered male. 652-3281.

WANTED GENTLE HORSE FOR inexperienced rider, reasonable. 479-8071.

130 HEAVY EQUIPMENT and MACHINERY

DID YOU SEE
J. S. W. Backhoes
At the I.E.O.A. Equip. Show?
IF NOT OR YOU WOULD LIKE A DEMONSTRATION
Please Call Rod Parker
PACIFIC EQUIPMENT SALES
530-9751 943-3532

SHAKE MILL, RESAW CUBER, possible paper machine, power, diesel over hydraulic, completely portable, set on 35' trailer. 758-3013, 754-7516.

TOW TRUCK—'68 DODGE, ONE ton, four-wheel drive, winch on front, 40,000 original miles, excellent condition, $4,000 or best offer. Phone Duncan 748-0933.

PAINT SPRAY BOOTH
COMPLETE 14'x26' autobody paint spray booth, best cash offer. Phone 382-1815 or 598-3073 after 6.

YATES 48" WIDE THICKNESS sander — 25 H.P. Motor — 400 volts, $1250. Norsecraft Industries. 541 David St., 383-4233.

1963 JOHN DEERE CRAWLER loader with backhoe and single axle dump truck, all in good shape, $7800. 642-3709.

580 CASE LOADER AND BACK hoe, good, 450 JD new motor and transmission, Phone 6-7 p.m. 629-6681.

TOW MOTOR — 5,000 LB ELECT. forklift, 188" lift, side shift, solid tires, Excellent condition, $18,000. 386-0286.

HYSTER MODEL 30F 3000 LB. capacity forklift, Pneumatic tires. 108" lift. Phone 112-261-5494.

WANTED — FORDSON SUPER major tractor, for parts or in running condition, call 479-6208.

135 FARM IMPLEMENTS

Pumps, Irrigation Equip.
Domestic Water Systems
Butler Brothers
Equipment Ltd.
652-1121

M-F MOWER CONDITIONER, $1300. Ford side delivery rig, $700. New Holland Hayliner baler, $750. Pull behind stacker, $150. '68 Fargo 1-ton with hoist, rack and duals, $2200. All in good condition. Phone 656-5411.

ISLAND'S BEST STOCK OF good, used and reconditioned farm tractors, mower conditioners, harvesters, planters, and other equipment. J. Grieve Motors Ltd., Saanichton, 652-1642.

GARDEN TYPE CATERPILLER with plow, disc, cultivators, full hydraulics and power take off. Very powerful $1950, phone 652-1562 anytime.

COMMERCIAL 6' RIDING LAWN mower reel type with fold sides, good for parks or golf courses etc. $895. 479-2209.

DOUBLE PLOW $295. BALE stooker $100. 1960 Ford, 3 ton dump truck $1200 or trade for 1 ton. 112-748-8455.

BRUSH CUTTER FOR 3-POINT hitch, nearly new, retail value $700, asking $450; chain harrows, $250. 112-743-9633.

LAWN SPIKE TYPE AERATOR new, going cheap $100. Phone anytime 652-1562.

WANTED: ONE, TWO OR three horsepower submersible deep well pump. 652-2237.

REDA ONE H.P. DEEP WELL pump system, complete. New in 1975. $575 full price. 478-4655.

7 HORSE BOLENS RIDING GARden tractor with mower $650. 479-2209.

9 HP TRACTOR TYPE LAWN mower in excellent shape $650. Phone 652-1562 anytime.

MF 135 WITH LOADER, LIKE new, 1,000 hours, 652-2973.

SUPER W-6 FARM TRACTOR, offers. Call 382-2843, ask for Mike.

148 LEASE VEHICLES

ENSIGN
Will Show
— YOU —
How To
LEASE
AND SAVE!!
CONTACT
ROY HUGHES
ENSIGN
LEASE LTD.
Quadra At Caledonia
Dealer licence number D548B
386-2411
Open Weekdays
Till 9:00

150 CARS FOR SALE

1973 DATSUN, 610 GREAT ECOnomical transportation, 4-speed, radio, 1600 cc motor, recent tune-up, very nice looking. 595-3866, for free no obligation test drive.

1973 CHEV CAPRICE STATION wagon, power steering, power brakes, automatic, 49,000 miles, good condition, $3500 or best offer. 477-7084.

FOR $2,300 IT'S A STEAL, '74 Valiant Scamp custom, 318 V8 automatic, power steering, power brakes, etc. Must sell this weekend, 652-3241.

'76 CORDOBA
Fully loaded. For appointment phone 384-5605.

1970 JAVELIN SST, 360 V8, AUTOmatic, power brakes, lots of work done, A-1 condition. Must sell, $1500 or offers. 388-6439.

RELIABLE '65 COMET STATION wagon, 6 cylinder, must sell as we are moving out of town, $300 or offers. 384-5528.

1973 THUNDERBIRD, LOW MILEage, mint condition, cost $14,000 new, $5500. Timmis Motor Co. DL-00983A, 388-4229, 477-6357.

'67 CHARGER
383, 4 bbl. auto, P.S., P.B. Good condition. 112-246-4389.

'70 PLYMOUTH, 318 AUTOMATIC just tested, $550. Phone 478-7566.

150 CARS FOR SALE

McCallum
DATSUN
VOLVO
McCallum Motors Ltd.
EXCELLENT SELECTION of Quality B.C.A.A. INSPECTED USED VEHICLES
78 GMC Vandura Van
77 Monza Coupe
76 Chev 4x4
77 GMC ½ ton PU
77 Ford F250 ¾ ton PU
75 Plymouth Duster 2 dr. HT
75 Plymouth Scamp
74 GREMLIN
74 CHEV Monte Carlo Landau
73 COUGAR XR7 2 dr HT
73 VALIANT 6 cyl AT
71 CHEVY Imapla 4-dr. sdn.
70 PONTIAC Parisienne 4-dr. sdn.
77 VOLVO 245 DL. OD. SW
74 VOLVO 144 4 dr. AT
73 VOLVO 145 SW
70 VOLVO 164
76 DATSUN 710 SW
76 DATSUN PU and canopy
73 DATSUN PU 4 spd.
72 DATSUN 1200 2-dr. sdn.
72 DATSUN 510 4-dr. sdn.
DOWNTOWN
1101 YATES AT COOK
382-6122 Dir. Loc. 0085A
COLWOOD
1856 Island Highway
478-1741 Dlr. Lic. D-0850

Pacific mazda PEUGEOT
810 Johnson 385-1451
Brand New
MAZDA GLC
$3828!!
50 MPG, Highway
30 MPG, City
This is one of the finest hatchbacks
SHOP TODAY
at this price they won't last long!
ALL MODELS AND COLORS IN STOCK
Fresh Trades

74 Audi, Auto.	$3895
72 Mazda PU	$2195
73 Volvo 142GL	$4295
76 Mazda Wgn.	$3395

Dealer Lic. 02073A

PAINTER
MOTORS LTD.
1513 Quadra
AT PANDORA
77 HONDA hatchback
76 MONTEGO MX Wgn. air
74 BLAZER 4x4, auto, big tires
74 DATSUN 610, 2 dr.
73 CHALLENGER Mags, tires
72 MUSTANG fastback
71 TOYOTA Stn. Wgn., auto
71 FORD Stn. Wgn., P.S., P.B.
71 COUGAR V8 auto, PS, PB
71 DEMON 340 auto
71 JAVELIN SST, auto
70 DUSTER 318 auto
70 CHARGER Stock auto.
69 FIREBIRD 4-spd., mags, tires
68 COUGAR V-8 auto., stock
SPECIALS

66 POLARA convertible	$ 495
66 VALIANT Signet V-8	$1068
68 RIVIERA, new paint	$1670
72 PINTO SQUIRE Wgn.	$1640
73 MAZDA RX 3	$ 997

100% BANK FINANCING O.A.C.
D00346A 385-0122
AFTER HOURS: 478-0790

1975 DODGE ROYAL MONACO Brougham, 2 door pillared hardtop. Metallic green with white vinyl roof. Color keyed interior. Air conditioning. Power steering, power brakes, 50-50 split front seats. Radio, 8 track. Tinted windshield. Rear window de-fogger, 360 cubic inches, V8, white wall tires. Bumper package. Low mileage. $5200 or best offer. 652-2301.

SUPER SPECIAL
1975 NOVA H.B., gleaming yellow with white vinyl top. White vinyl bucket seats, V-8 automatic, power steering, radio, extra low mileage. Be sure and contact
ART BOYER
Empress Pontiac Buick GMC Ltd.
382-7121 DL-01227A 592-9301

'71 Toyota Corona
4 Dr. 4 speed, low mileage, excellent condition, to view please call BOB MARCHAND at CORNELL-CHEV-OLDS LTD. 3050 Douglas 385-5777 or (res.) 479-0092. D-00681A.

LUXURIOUS 1976 CADILLAC Coupe de Ville. A beautiful car fully equipped including air conditioning and moon roof. White exterior — red leather interior. Under 26,000 miles. Showroom condition, $12,600. Call 478-5785.

78 CADILLAC SEVILLE UNIQUE d'Elegance package, (only 5,000 built), reel wire wheels, $23,900. GARDEN CITY AUTO SALES LTD. 2978 Douglas, 382-9111. D-00319A.

77 MONTE CARLO, LANDAU ROOF, Low mileage, tilt, electric windows, air, AM-FM radio. GARDEN CITY AUTO SALES LTD., 2978 Douglas, 382-9111. D-00319A.

1978 VOLVO SW
4 dr., auto., blue, 3,000 KM, 1 month warranty left, Michelin tires, AM-FM radio, roof rack. Offers. 658-5317.

1966 ACADIAN, 4-DOOR, 6 AUTOmatic, extra tires, clean, 652-2402.

FOR SALE: 1971 VW BEETLE. Offers to $1250, 656-5681.

150 CARS FOR SALE

Brian Holley MOTORS LTD.

SUBARU

VOLVO

13th Anniversary Sale

'78 SUBARU 2-DR.
$3997

Anniversary Specials

77½ SUBARU GF 5-spd., sunroof, mags, loaded $5495

77½ SUBARU 4x4 wagon, every conceivable option. (Replacement cost $7440) $6395

(Balance of new car warranty on these two)

77 SUBARU GF 5 spd. $4495
76 HONDA CIVIC. blue, sunroof $3395
76 HONDA CIVIC, yellow $3295
74 FIAT 124 TC, auto $2395
74 VEGA 2-dr. auto $2195
74 TOYOTA Corona Wagon, auto, woodgrain $5495
72 PINTO Runabout, auto $1695
72 CORONA 4 dr., 4 spd. $1695
72 CRICKET $1099

MANY MORE TO CHOOSE FROM

Brian Holley
MOTORS LTD.
3319 DOUGLAS
Between Woodwards and Woolco
DL 00903A 384-1161

Willie Motors
IS
EXPANDING

Our Space At The Moment Is Limited
WE MUST MOVE Existing Stock

SEE OUR SELECTION OF
GOOD CLEAN
LATE MODEL USED
Cars and Trucks
PLUS
OUR
SUPER SELECTION OF
RECREATIONAL VEHICLES

DROP IN TODAY
And Have A Talk With
PAUL SMITH
or
SID BURGESS

Dir. D-00840A
3240 Douglas at Cloverdale
382-2313
OPEN 9 'TIL 6 P.M.

'75 MUSTANG
White on white, V-8 auto, power steering, power brakes, radio, only 19,000 miles. Super, super car. For more details please call DANNY JEWERS at CORNELL CHEV-OLDS LTD., 3050 Douglas. 385-5777 or (Res.) 479-0582. D-00681A.

AUTOMATIC. LOW MILES
74 DODGE COLT Wagon. 4-cyl. radio. All usual options, in mint shape, very desireable for an unequaled price. Call TOM HOWELLS. Empress Pontiac Buick GMC Ltd., 382-7121 or 652-9901. DL-01227A.

'55 METEOR TWO-DOOR RANCH wagon. Still original 292 auto., power steering, mechanically good, body fair. $700 firm. '54 Ford two door main line, no motor or trans, $150. 474-2481.

'77 DODGE ARROW HATCHBACK Only 6,500 miles and still under factory warranty. To test drive by appointment call 386-2411. Ensign Chrysler Plymouth — Yates at Cook. D.L. No. 495A.

1969 CHEVROLET IMPALA, 2 door hardtop, V8 automatic, power steering, power brakes, cruise control, power windows, air conditioning, AM-FM radio, tape deck, new tires, $1500. 479-1705.

'69 CHEV 4 DOOR SEDAN, ECOnomical 6 cylinder automatic, excellent all around condition. A great family car for the wife and kids. Asking $950. 658-5589.

1972 MATADOR STATION wagon, immaculate condition, automatic transmission, power steering, power brakes, $1500. 479-6862.

1965 COLONY PARK, POWER windows, seats, steering, brakes, new motor, trans and tires, just tested, excellent shape. 477-5291.

'62 BEAUMONT 2-DOOR HARDtop, strong second engine with 50,000 miles, good running condition, studs, $800. 592-1755.

'76 RABBIT, 2 DOOR, 4 SPEED. 22,000 miles. Excellent condition. Susan, 382-8221 days, 478-0023 evenings.

1972 TOYOTA COROLLA COUPE. Low miles on reconditioned engine. Automatic, good condition, $2000. Phone after 5:30. 384-5740.

'71 MERCURY COLONY PARK station wagon with all power options, air conditioning etc. Must sell this weekend. $2,000. 477-0471.

'73 FORD CUSTOM 500, GOOD condition, power steering, power brakes, $1900 or best offer. 477-1098.

1977 BUICK REGAL SR. FULLY loaded with Hurst Hatch. Mint condition. One owner, 4,400 miles, 384-8075, pager 1103 9-5 p.m.

'72 CORTINA GT 2000, 39,000 miles, 4-speed, bucket seats, radio, new tires, good condition. Asking $1,000. 384-0020, 592-2222.

'72 TOYOTA COROLLA DELUXE 1600, immaculate condition, $1800. Call between 6 and 8 p.m., 478-5451.

'73 MAZDA RX3 STATION wagon, am-fm, 8 track, 4 speed, 38,000 miles, good condition, $1700 or best offer, 382-9850.

GOOD RUNNING 1966 Chrysler Windsor. Tested. First $400. 384-8215.

150 CARS FOR SALE

SUBURBAN MOTORS

DEMO DAYS ARE HERE!

78 COUGAR XR7
—Russet metallic
—400 CID engine
—White sidewall tires
—Tilt steering wheel
—Speed control
—Twin comfort lounge seat
—Power seat
—AM-FM radio with tape
—Air conditioning
—Stock 8-148
$8895

DEMO TRUCKS

78 FORD E150 CARGO VAN
—300 CID, 6 cylinder engine
—Bucket seats
—Cruise-O-Matic transmission
—Power steering
—Chrome bumpers
—AM radio
—H 78x15 tires
—Rear windows
—Stock No. 8-247
$6595

Financing by Ford Motor Credit On Approval

SUBURBAN MOTORS
3377 Douglas St.
386-6131
Dealer Lic. 00403A

REG. MIDGLEY
AMC Jeep FIAT

City's Best Buy!
1978
FIAT 128
$3995

REG. MIDGLEY
AMC Jeep FIAT

736 Cloverdale 385-8756
D.L. 00247A

J. C. MOTORS LTD.
67 DODGE, HT V8 auto. $1295
69 SPITFIRE Roadster $1695
69 TORONADO, loaded $2195
69 FORD XL 2-dr Ht. $1255
70 LE MANS HT, Auto $1795
71 DATSUN 510 4-speed $1395
71 FIREBIRD V8 3 speed $2995
71 FORD Sedan V8 Auto $1795
72 TOYOTA 2-dr. $1595
72 IMPALA 4-dr. HT, AT $1995
73 FORD LTD Ht, V8 $2695
73 TOYOTA 1600 Sedan $1695
74 AUSTIN Marina $1995
74 CAPRICE Ht, loaded $3195
74 PINTO 4-spd $2395
75 PINTO Wgn, 4-spd $2995
76 PINTO 4 spd. $3195
837 YATES D-00115A 384-0921

MUST SELL!
PREMIUM VICTORIA CAR
'69 Rebel Station Wagon with thrifty 6 cyl. engine (26 mpg.) Tested. Immaculate throughout. All maintenance and repairs recorded. No triflers, please. $1475 or nearest offer. No. 1-586 Toronto St., near James Bay Inn. See after 5 p.m.

'74 Chevy Nova
2 Dr. coupe, V-8 auto, power steering, power brakes, radio, 45,000 miles, very clean, for further information please call BOB MARCHAND at CORNELL-CHEV-OLDS LTD. 3050 Douglas 385-5777 or (Res.) 479-0092. D-00681A.

SIDNEY CAR MART
Shop in Sidney and SAVE-
Extra Clean
Late Model Cars
Trucks and Vans
9757 5th St. D01591A. 656 2432

'74 FORD MUSTANG II GHIA, 2 door hardtop, V6, Automatic, Power Steering, Radio — this vehicle has been completely tested by the Esso Car Clinic Diagnostic Centre — Test drive today at Ensign Chrysler Plymouth, Yates at Cook, 386-2411. D.L. No. 495A.

74 PONTIAC GRAN PRIX 2 DOOR hardtop — Loaded — This unit has been completely tested by the Esso Car Clinic Diagnostic Centre and may be test driven today at Ensign Chrysler Plymouth, Yates at Cook, 386-2411. D.L. No 495A.

73 CHALLENGER, 340-4 SPEED. To test drive the vehicle which has been completely tested by the Esso car clinic diagnostic centre call 386-2411, Ensign Chrysler Plymouth, Yates at Cook, D.L. No. 495A.

'74 METEOR, RIDEAU 500, 400 cu. in. PS, P.B., well maintained, as new condition, $2500. 383-5340.

67 MUSTANG, 302 4 SPEED Hurst shifter, with mags. 386-7093.

1973 CELICA IN EXCELLENT shape, $1195 or best offer, 478-6604.

150 CARS FOR SALE

S&H TOYOTA

NEW
'78 COROLLA
ONLY
$3685
LIMITED SUPPLY

78 HONDA
ACCORD, 5 spd. AM-FM radio $5995

'77 VENTURA
4 dr., V6 auto. P.S. $4995

77 VOLARE
2 dr. auto. P.S. $4895

77 TOYOTA
MARK II 4 dr. auto. P.S., air conditioning, 3600 mi. $6895

'76 CELICA
Liftback, 5 spd. 9000 mi. $5495

75 TOYOTA
COROLLA 2 dr. sdn., auto., radio, 12,000 miles $3495

'74 TOYOTA
MARK II, 4 Dr, auto., PS. $4395

73 TOYOTA
MARK II 2 dr. HT, 6 cyl. auto. P.S. 24,000 miles $3995

'73 DUSTER
2 dr. auto. P.S. air conditioning $2895

'72 CORTINA
2 dr. auto. $1495

'72 VOLKSWAGEN
2 dr., 4 spd. $2195

'71 COMET
4 dr. auto, very clean. $1995

63 VALIANT
4 dr. 6 auto. $ 795

TRUCKS

'77 CHEVROLET
½ ton, 6 cyl. standard $4595

'77 FORD
½ ton PU, V8 auto. $4895

'76 TOYOTA
HILUX auto. $4395

'75 DODGE
½ ton PU, V8 auto. P.S. Only 19,000 mi. $4295

'73 MAZDA
PU and canopy, 39,000 mi. $2595

SAUNDERS AND HITCHMAN LTD.
2040 Cadboro Bay Road at Fort and Foul Bay
Dealer Licence D01751A

592-2471

S&H TOYOTA

OWNER LEAVING COUNTRY, must sell luxury 1977 Thunderbird, dove grey with matching velour interior, all power options, air conditioning, cruise control, AM-FM stereo, quad tape and much more; executive driven only 6500 miles. Purchased for over $11,000 but will sacrifice for $9500. Serious inquiries only, call 383-2290 afternoons.

73 EL CAMINO
Showroom condition throughout. 350 auto, P.B., looks and drives like new. YATES AUTO SALES LTD., 950 Yates, 388-7722. D-01610A.

70 TORINO 9-PASS. STN. WAGON V-8 auto., P.S., P.B., radio, tested, roof rack, 3-way tailgate, $1675. GARDEN CITY AUTO SALES LTD., 2978 Douglas, 382-9111. D-00319A.

75 VALIANT BROUGHAM 4-DR. Slant 6, auto., P.S., P.B., radio, bucket seats, in good condition, $3295. GARDEN CITY AUTO SALES LTD. 2978 Douglas, 382-9111. D-00319A.

'75 MUSTANG II, 2 PLUS 2. Silver with black interior, V8, power steering, power brakes, automatic, best offer. After 5, 382-2305.

69 OLDS 442 AUTO, P.S., P.B., radio, new paint. Silver with black vinyl top, immaculate. GARDEN CITY AUTO SALES LTD. 2978 Douglas. 382-9111. D-00319A.

'69 BUICK SPORT WAGON, Vista cruiser top, new transmission, brakes, paint and radial tires. $1,800 or offers. 595-0142.

65 COOPER, NEW MOTOR, brakes, transmission, racing equipped; best offer to $1000. 388-6866 between 6-7:30.

'74 VALIANT CUSTOM, 4 DOOR sedan, power brakes, power steering, 23,000 miles, good condition, $3700 or best offer, 382-9050.

MUST BE SOLD
'67 Merc 9-passenger wagon, big V8, A-1 mechanical, $600 or nearest offer. 385-2001.

MUST SELL. 1974 ASTRE HATCHback. Automatic, lady driven, 24,000 miles. Lovely condition. $2300, or nearest offer. 383-9139.

RARE '67 FORMULA S BARRAcuda 340, restored, mint shape, $3000 firm. Call Doug after 5, 478-3974.

1974 VOLVO 144GL, 4-DOOR, orange, 36,000 miles, 1 owner, automatic, top condition, $4,400. 592-7072.

1974 CELICA ST AUTOMATIC, AM-FM radio, radial tires, local, 1-owner car, only 26,000 miles, excellent condition. Call 479-0092.

1968 MUSTANG FOR SALE, good condition. $1,500 or best offer. 386-3004.

71 VAUXHALL WAGON, AUTOmatic, tested, 32 miles per gallon; must sell, $600. 595-3628.

1970 MAVERICK, 6-CYLINDER, standard floor shift, chromies. $650. 652-2334.

MUST SELL '73 VOLKSWAGEN Beetle, good condition; $1800 or best offer. 384-0177.

1972 VEGA GT, 4 SPEED, RADIal tires, tested, $995. 652-2228 after 5 p.m.

'67 FIREBIRD 403, RUNS WELL, good condition, $2000 or best offer. 388-6186.

1975 BUICK SKYLARK, 2 DOOR, fully powered in lovely condition, $3250, 478-7420.

MUST SELL, '69 AUSTIN AMERIca 1100, a-t, 44,000 miles, excellent shape. Phone after 5, 595-4080.

1973 MAZDA RX2 4 SPEED, 27,000 miles, excellent condition, $1,900. 385-5363.

'65 BEAUMONT, 2 DOOR HARDtop, good condition. After 5 477-1503.

1968 MONTEGO MX, $1,000, 477-1555.

1972 FURY III, BEST OFFER TO $1,200, daytime. 478-8765.

76 SILVER CHEVROLET MONZA. Please contact 382-4981.

'73 MAZDA RX2 IN GREAT shape, open to offers. 479-3294.

150 CARS FOR SALE

De Pape

INDOORS AT 779 PANDORA

'76 CADILLAC CONVERTIBLE
Eldorado al lluxury options. Fuel injection. Beautifully kept. LAST chance for LAST of a breed. A rare breed that appreciates yearly.

'78 TRANS AM
Auto P.S. P.B. Power windows 8-track GORGEOUS!!

'73 CORVETTE
454, 4-speed, Mags.

'78 JIMMY 4X4
V8 auto., P.S., P.B., P.W., door locks, optional wheels and tires, loaded and beautiful with 5000 mi.

'73 JAGUAR
4 dr., air conditioning, fully powered, leather interior. Local one owner with only 40,000 mi.

74 JENSEN Interceptor III
J-Series Coupe, air conditioning multi-plex 8-track stereo system, power windows, leather interior, one owner, beautiful condition.

77 CADILLAC
4-DR. Sedan de Ville. All luxury options including: air, stereo. 12,000 miles. Immaculate.

76 CADILLAC
4-Dr. SEDAN de Ville, fully powered. All luxury options. Local automobile with only 20,000 miles.

67 Rolls Royce
72 Pinto
72 Ford Convert
76 TR-6, O'drive
'72 Toyota 1600
'68 Datsun Wagon
'66 Olds Toronado

OPEN 8:30 to 5:30
CLOSED SAT-SUN

DePape Motors Ltd.
779 Pandora 384-8035 D-00264A

Palm Motors
76 CORDOBA 13,000 m. $5500
73 DATSUN auto. $1635
72 TOYOTA Pickup $1585
72 DATSUN 510 $1208
72 CORTINA $ 639
71 METEOR auto. $1152
70 FORD LTD. $1295
70 HORNET auto $ 800
70 MAZDA $ 420
70 PONTIAC auto $ 732
69 REBEL SST $783
69 VW stn. wgn. $1497
68 CUTLASS auto $ 279
68 PONTIAC auto $ 250
65 METEOR auto $ 319
64 DODGE auto $ 99

3342 OAK ST.
(Down the street from McDonald's Hamburgers)
D-00641A 386-8385

PAINTER
MOTORS LTD.
2936 Douglas
73 DUSTER, Slant 6, P.S., P.B.
73 MUSTANG Fast Back auto.
73 TOYOTA Corolla 1600 auto
73 BARRACUDA Auto., P.S., P.B.
72 CAMARO V-8, auto, air
72 COUGAR auto, p.s., radials
72 CUDA V-8, buckets, mags
72 CHALLENGER Auto., PS, PB.
70 MAZDA pickup, 52,000 miles
67 COUGAR V-8, auto., P.S., P.B.

"ECONOMY CARS"
75 HONDA Hatchback, sunroof
73 MAZDA RX2 auto.
73 CORTINA 4-speed radio
73 ASTRE auto, radio, radials
73 COROLLA auto
72 FIRENZA 4 speed, radio
72 DATSUN 1200, 4-speed
71 FIAT 850 Roadster, Radials
71 CORONA 4-speed, radio, radials
70 VW Bug 4-speed, radio
69 SPITFIRE Roadster, Radials
100% BANK FINANCING O.A.C.
D-00346B 385-1155
(After hours: 385-0122)

NICE AND TIDY
Is the only way to describe this 1967 FIREBIRD hardtop 326 cu. inch V-8, auto., P.S., P.B., radio, tape deck. Recently tested, low mileage, very good condition; must be seen. The price is right, so hurry. For more information personally contact:
MIKE CASTLE
at Empress Pontiac Buick GMC Ltd., 382-7121 or res. 477-1354. DL01227A.

'76 VOLVO 244DL, FUEL INJECTION. Auto., P.S., P.B., radio, only 3,000 miles, warranty available til Aug. 1978. In showroom condition, $6795.
77 DODGE RAM CHARGER V-8. Auto., P.S., P.B., radio, air conditioning, hitch, trans cooler, heavy duty towing package. $6295. DOMINION MOTORS, 1703 Blanshard, 385-5012 D-00448A.

'74 Nova Custom
V-8 auto, power steering, power brakes, radio, bucket seats, white in colour. Weekend special price $2895. Come in today and see BOB FAYLE at CORNELL-CHEV-OLDS LTD., 3050 Douglas, 385-5777 or (Res) 382-2944. D-00681A.

1968 GTO, REBUILT MOTOR, professionally wired, gears, M21, interior immaculate, U.S. mags, $5000 invested; must sell, will sacrifice. 477-0593.

MUST SELL '70 IMPALA, AUTOmatic, power steering, power brakes, rebuilt motor, radials, air shocks, 8-track, excellent condition; $1500 or best offer. 721-3649.

73 DATSUN 1200 SPORTS COUPE, auto, clean condition $1650. GARDEN CITY AUTO SALES LTD. 2978 Douglas 382-9111 D-00319A.

'71 VW WINDOW VAN, SEMIcustom, 2-tone, new tires, excellent condition. Moving — must sell, 383-3281 or evenings 656-3829.

1963 PARISIENNE HARDTOP, street and track, with 350 cu. in., $1900. worth of accessories. 656-4859.

GRAN TORINO ELITE. Cleanest in town, very striking. Sporty luxury. After 5, $3795. 384-9446.

'71 DATSUN 1200, STANDARD 4 speed, with radial tires. $650 or offers. Call after 4 p.m. Ask for Greg. 479-2429.

MUST SELL
'72 Corolla 1600 coupe, $1100, O.B.O. Good condition, 478-5908.

'74 FIAT 128, 42,000 MILES, VERY good shape, $1400. Call after 5, 382-3257.

1972 FORD GRAN TORINO, EXcellent condition, $2,300 or best offer. 382-7062 evenings.

1970 DODGE DART SWINGER 2-door hardtop, 318 motor, excellent condition. 479-1334.

'76 GRAN PRIX-LJ
All options, impeccable condition, 22,000 miles, $6,950. 388-9188.

VEGA, GOOD CONDITION, 30,000 miles. $1200 or best offer. 384-5803.

150 CARS FOR SALE

METRO HONDA

FULL STOCK
'78 HONDAS
All Makes, Models, Colours Available!

HONDA TRADES
ALL ESSO CAR CLINIC INSPECTED FOR YOUR PROTECTION

BUY WITH CONFIDENCE

77 Trans AM. 11,000 miles, Black
77 Volare, 4 door. White
77 Cougar XR7, Green
77 Cordoba. Blue
75 Monza. Red
75 Dart Swinger. Green
74 Bobcat. Green
74 Blazer, 4x4, Maroon.
72 VW Windoow Van. Blue
69 Mustang Fastback. 4 speed. Green.

SPORT CAR SPECIALS!
77 Corvette
76 Datsun 280Z
76 Triumph Spitfire
75 MGB.

ALL
At Our Central
LOCATION
Next to the ARENA

BANK FINANCING
100 PER CENT, O.A.C., AT 12½ PER CENT PER ANNUM

388-6921
9 A.M. TO 9 P.M.
2151 Blanshard
NEXT TO THE ARENA
Dealer Lic. D.01627A

METRO HONDA

'71 Dodge Demon
Auto, radio, tape deck, sunroof, mag wheels, blue in colour, excellent condition. To view please call BOB FAYLE at CORNELL-CHEV-OLDS LTD., 3050 Douglas, 385-5777 or (Res) 382-2944. D-00681A.

73 FORD WAGON
Air conditioning, radials, power steering, power brakes, power rear windows, wood panelling, 50-50 seats excellent condition, 592-6711 or 386-1731.

ONE OWNER
1971 Buick Skylark 4-dr., V8, P.S., P.B. Only 53,239 mi. Please contact DES BATES at Empress Pontiac Buick GMC Ltd. 382-7121 or 658-5047. DL01227A

STATION WAGON
1976 Chev Impala, V-8, power steering, brakes, tinted glass, tilt wheel, roof rack, silver with black upholstery; offers. 385-9701 days, 642-3981 nights.

VW CONVERTIBLE
1972 Super Beetle, new paint, am-fm, radials, gas heater, new exhaust, must be seen, very clean. $3,500 firm. 479-7006.

1968 DODGE MONACO, FOUR-door hardtop, power steering, power brakes, radio, tested till 1979, good clean car, offers on $1000, 478-7164.

BARGAIN, 1978 SILVER VOLKSwagen Rabbit. Champagne edition. Two months old. Deluxe. Automatic Sunroof, worth $6,900. Offer accepted. 477-3254.

'68 DODGE CORONET, NEW paint job, new mag wheels, wide tires, air shocks, stereo system, asking $1,800 or will trade for Van. Phone 388-4085 after 6 p.m.

'66 PONTIAC, NEW TIRES, REbuilt transmission, air shocks, front end work just done. Good running order. Offers. Call Norm. 385-5678

'74 BOBCAT, ECONOMICAL, 4-speed, 30,000 miles, custom paint with extras, $2300 or best offer. 652-1754.

1973 PINTO STATION WAGON, radio, new tires, body very good, lusted painted and tested, $1200, 477-2193.

1963 HILLMAN, GOOD LITTLE car, needs solenoid and battery recharged, $150 or best offer. 382-2084.

'67 FORD XL
2-door hardtop, 289 automatic, power steering, power brakes, bucket seats, radio. $550. 479-2903.

STUDENT MUST SELL! 1968 Cutlass, good shape inside and out, low mileage, tape deck; offers on $1300. 598-1988.

MUST SELL 1975 BMW 2002 TI, under 33,000 miles, good condition, motor redone with extras, economical gas milage. 383-8902.

1975 TOYOTA CORONA, 26,600 miles, excellent condition, $3400. 383-5692.

69 FORD FAIRLANE, 77,000 miles, good condition, $425. 385-6031.

1965 CORVAIR MONZA 4-DOOR automatic, needs work, $100. 474-2881.

1975 PEUGEOT 504 GL, $5,500, low mileage Excellent condition. 592-3713.

'68 FALCON, IMMACULATE CONdition, 67,000 miles, best offer. 595-2928 between 5-8 p.m.

1970 PLYMOUTH FURY II, TWO door hard top, $350 or nearest offer. 592-2171.

LUXURY 1969 CHRYSLER, 300, good condition, any reasonable offer. 385-5131.

1972 JAVELIN AMX, AUTOMATic, power steering, power brakes. 382-0418 after 5 p.m.

'68 BEAUMONT SD, 454 LS6, Turbo 400, 4000 stall, 5.38 posi., lots more, all fresh, 383-5043.

1976 RABBIT DELUXE, sunroof, 4-door, standard, 20,000 miles, must sell, 385-5075.

1970 VW BEETLE DELUXE, 53,000 miles, excellent condition, $1950. 658-8778.

1974 PONTIAC, SPORTS COUPE, 2-door hardtop, GT. 479-3931.

'65 CHEV 6 AT, RADIO, RUNS good, $295. 384-0214.

64 CHEVY II, RELIABLE, TESTed, reasonable, $300. 478-3436.

1964 VAUXHALL STATION wagon, $250. 382-8584, mornings.

76 DATSUN B210, LIKE NEW, low miles, $3,000. Phone 748-0651.

150 CARS FOR SALE

Cornell CHEV/OLDS
Cadillac
CHEVROLET TRUCKS
Sales/Service 385-5777

"ECONOMY" CAR CLEAROUT
REDUCED TO SELL

'75 VEGA $2395
STOCK NO. C184A
Hatchback 4-speed, radio.

'75 NOVA $2850
STOCK NO. 72453B
2 dr., 6 cyl. std., radio, 20,000 miles, brown.

'75 DATSUN $2995
STOCK NO. 81014A
4 speed, radio, 22,000 miles.

'75 VEGA $2995
STOCK NO. C105A
Hatchback, auto., radio.

'75 DATSUN $2925
STOCK NO. 81610A
STATION WAGON, 4-speed, radio, 37,000 miles.

'75 VEGA $2395
STOCK NO. C308A
Hatchback, 4-speed, radio.

'75 VEGA $2395
STOCK NO. C 349A
STATION WAGON, auto., radio, only 25,000 miles.

'75 Chevelle $3595
STOCK NO. C325B
2-dr., V-8 auto., P.S., P.B., radio, rear defogger, 29,000 miles.

OVER 150 UNITS To Choose From
GMAC and BANK FINANCING AVAILABLE

CORNELL
CHEV-OLDS LTD.
3050 Douglas—385-5777
Dealer Licence D-00681A

METRO TOYOTA
ECONO LOT

CONVERTIBLES
64 Meteor conv. $ 999
69 Chev conv. with buckets $1999
70 Chrysler conv. $1999

Trucks and Vans
65 Display Van $1999
71 Datsun and canopy $1399
73 Hilux and canopy $2299
74 Hilux, mags $3199
75 Datsun 4 spd. LB $3299
75 Ford F250, 4 spd. $3999
75 Ford F250, 4 spd. $3999

TRANSPORTATION
69 Toyota Corona auto. $1159
71 Toyota 4 spd. $ 299

100% Financing Available
Available O.A.C.
OPEN 9-10
386-3516

METRO TOYOTA LTD.
645 FINLAYSON
DEALER LIC 00413A

BRAND NEW
'78 CADILLAC
Coupe de Ville
Fully equipped, including moonroof, wire wheels, gorgeous sable metallic with matchin Velure interior. YATES AUTO SALES LTD., 950 Yates St., 388-7722. D-01610A.

74 PLYMOUTH
Gran Coupe Fury
This beautiful Brougham 2-DR HT. has every option imaginable, including PS, PB, stereo, air condition, factory sunroof, tilt and telescopic, power windows, seats and trunk. Gorgeous. YATES AUTO SALES LTD., 950 Yates St., 388-7722. D-01610A.

'73 VOLVO 142 GL
4-speed, overdrive, leather interior and radial tires. Very low miles. Finished in metallic blue, this is the nicest one in town. For personal service call:
PEDRO J. ARRIAS
at Pacific Mazda Peugeot. DL 02073A. 385-1451 or 383-7626.

VERY LOW MILES
1973 MONTE CARLO. V-8 auto, P.S., P.B., radio, etc. 1 owner from new. Only 27,000 miles. This one priced to sell. For your best price call 382-7121 or res., 652-9901, TOM HOWELLS, Empress Pontiac Buick GMC Ltd., DL-01227A.

'74 COUGAR XR7
V-8 auto, power steering, power brakes, radio, green in colour. For further information please call BOB FAYLE at CORNELL-CHEV-OLDS LTD., 3050 Douglas, 385-5777 or (Res) 382-2944. D-00681A.

1975 FORD 12-PASSENGER TOP of the line Chateau Club wagon, V8, P.S., P.B., auto., 8 track stereo, 27,000 miles, absolutely immaculate; $12,000 replacement cost, asking $6000 firm. Phone days 749-6646, nights 749-3991.

'68 CHEVELLE MALIBU V-8 auto. Buckets, p.s., p.b., radio, tape deck, $1,695. GARDEN CITY AUTO SALES LTD. 2978 Douglas 382-9111. D-00319A.

72 COUGAR V-8 AUTO P.S., P.B., Radio, white with black vinyl top, $2450. GARDEN CITY AUTO SALES LTD. 2978 Douglas 382-9111. D-00319A.

65 CHEVROLET
Perfect first car or commuter, body, interior drive-line very good; tested to March '79; reliable 283 V-8, $700 offers. 385-7329 after 5.

GOOD BUY! 1969 FORD FAIRlane, 4 door, 6 cylinder, automatic, runs well. Good shape, tested, good mileage, $850 or offers, 6 p.m. 'til 9 p.m. 385-6467.

71 MAZDA 808 WAGON 4-SPEED Radio, tested, $1050. GARDEN CITY AUTO SALES LTD. 2978 Douglas 382-9111 D-00319A.

70 VW BUG. TESTED, REBUILT, new brakes, $900. 386-1916.

150 CARS FOR SALE

Speedway MOTORS LTD.
VOLKSWAGEN
PORSCHE
AUDI

CAMPERS
TERRIFIC SELECTION
WESTFALIAS CONVERSIONS (top of line) and USED
READY For Immediate Delivery

Price Challengers

77 BUICK Skylark V-8 automatic, power steering, power brakes, hatchback.
$5295

74 TOYOTA Corolla, 4-speed, economical family car.
$1995

73 AUDI 100, low mileage, front wheel drive, with lots of room.
$2995

BEETLE Convertibles
Now On Display

DOWNTOWN
971 Yates Street at Vancouver
Dealer Licence No. D-00486
385-2415

1976 GRANADA GHIA CUSTOM two-door, automatic, 15,000 original miles, radial tires, power steering, power brakes, radio, tapedeck, white and red leather interior. Show room condition. Must sell "real" lady's car. Offers on $5,600. 383-1927.

69 PLYMOUTH SPORT SATELlite, immaculate condition, 340, 4 barrel, posi-trac, mag wheels, new paint, transgo automatic, must be seen, offers on $3500. 652-1656.

LADY DRIVEN 1972 TOYOTA COrolla four door. 47,000 miles. This cars is good value, clean and in excellent condition with spare set of studded snow tires. $1600. 384-9678 after 5 p.m.

SPORTY DODGE DART 4-speed, low mileage, immaculate condition. This 1976 two door is a car for the young at heart. $3750. 384-9678 after 5 p.m.

'56 DODGE REGENT, NEW brakes, tires, battery, some rust, good interior, runs but needs valve work. Tested till October '78. $150 or closest offer. 382-7747 anytime.

STATIONWAGON
1975 Pontiac Catalina, 9 seater, wood grain siding, etc. New condition. One owner. $3,600. 474-1720 or 478-0810.

'66 METEOR MONTCALM TWO door hardtop, 390 cu., 55,000 miles, one owner, excellent condition, will negotiate asking $925. 478-2237.

'66 DODGE MONACO 2-DOOR hardtop, bucket seats, console model, power steering, power brakes, needs work, $400. 386-6252.

1976 GRAN TORINO, AUTOMATic, power steering, power brakes, full wheel disc, phone Jim. 385-8708, 9 to 5.

1974 DODGE DART SPECIAL Edition, low mileage, immaculate condition, $3700 or nearest offer. 477-5248.

1970 VIVA GT, 54,000 MILES, Radio. 8 track. Radial tires. Good running order. Asking $800. 478-2459.

70 MAVERICK, EXCELLENT running condition, floor shift, mags and tires, new Gabriel highjackers and brakes, tested. 478-6280.

71 DODGE SCAMP, 2 DOOR hardtop, 42,000 original miles, $1530 or best offer. Phone 5-6:30 p.m. 642-5276.

1975 MG MIDGET, EXCELLENT body and engine, convertible top, tonneau cover, 30,000 miles, $2995, 383-8071 after 4.

1974 TOYOTA COROLLA, 1600, 4-door automatic, just tuned, Michelins, Bosch headlights, $2400. 386-0953.

1974 DATSUN 2-DOOR SEDAN. Radio and cassette Separate snows. 479-3737 after 5 p.m.

'65 PONTIAC PARISIENNE Sport, 427 with turbo 400, 373 posi., Offers, after 5, 474-2606.

1976 TOYOTA COROLLA, 19,000 miles, radio, and tape deck, excellent condition, $2700. 384-9625.

'76 STATION WAGON, MERCURY 500, full size, completely outfitted for trailer towing, $5900. 477-9763.

1973 TOYOTA COROLLA STAtion wagon, 40,000 miles, $1,650. 595-2167.

1962 RAMBLER CLASSIC STAtion wagon, original owner, will sell for parts. 656-2144.

65 AUSTIN CAMBRIDGE, TESTed March 79. Offers. Phil, 592-3494 after 4.

'72 CELICA, EXCELLENT, offers on $2100. For complete details phone Rick 383-7866.

'67 LANDROVER STATION wagon, good running order. Must sell $1,600. 383-9832.

1974 FLEETWOOD CADILLAC, dark diplomat blue, fully equipped, low mileage, $5500 firm. 384-2214.

1973 PINTO, LOW MILEAGE. EXcellent condition, A must to see. $1850. 478-9856.

'69 MUSTANG 302, P.S., P.B., new tires, good condition, offers. Phone 721-3043 after 6.

'69 PONTIAC PARISIENNE, CONveritble, automatic, power steering, 43,000 miles, $3,500. 382-4356.

'67 DODGE MONACO, NEW MOTor and transmission, $650. Phone after 5. 386-6408.

1974 IMPALA CUSTOM, 2 DOOR, V-8, automatic, 40,000 miles, $2695, 592-9289.

BODYMAN'S SPECIAL, '71 CHEvelle station wagon, just tested, $400. 479-0507.

'68 CAMARO, 396, WITH REbuilt turbo 400. Best offer. 382-4361 after 5:30.

1968 PONTIAC LAURENTIAN, 327 automatic, trailer hitch, $500. 595-6493.

1969 GTO, NEEDS WORK. 382-8880.

1966 PONTIAC, RUNS GOOD, first $150. 386-7065.

'62 T-BIRD, $1500 OR NEAREST offer. 743-4945.

1964 MORRIS MINI, OFFERS, phone 642-3230.

'70 CAMARO, GOOD CONDITION. Asking $2400. 385-4371 after 5 p.m.

'71 DODGE COLT, TWO-DOOR, $1150, 477-5888.

'67 FORD RIDEAU, GOOD CONdition, $450 or best offer 658-1166.

69 CHEV IMPALA, 2 DOOR hardtop, best offer, 383-3902.

1975 HONDA CIVIC HATCHBACK, good condition, $2800. 652-5678.

72 CHEVELLE MALIBU, 2 DR. h.t., 66,000 miles, $1795. 479-0298.

71 CHEV, KINGSWOOD WAGON, $3,000. 478-5497.

68 GRAN PARISIENNE, $1,395. 478-5497.

'73 TOYOTA COROLLA SW, 39,000 miles, $2650, 598-7386 evenings.

1969 SUNBEAM, 4 DOOR, LOW mileage, phone 595-0657 or 384-1456.

150 CARS FOR SALE

METRO TOYOTA

Brand New
'78 TOYOTAS
As Low As
$3666
OUR BEST SELECTION
Of Toyotas
EVER!

—AND—
YOUR TRADE IS WORTH MORE THAN EVER BEFORE!

100% Bank Financing At Terms To Suit Any Budget! O.A.C.

NO REASONABLE OFFER REFUSED!

Where The Lights Are Bright 'Till 10 At Night (Sat. 'Till 6)

Metro Toyota Ltd.
625 Finlayson
Dealer Lic. 00431A

METRO TOYOTA

PLIMLEY
BRITISH LEYLAND
1010 Yates
382-9121

74 TOYOTA Corona $2195.
73 PINTO S.W. $2195.
72 MAZDA PU $2195.
71 VALIANT $1995.
Many More To Choose From $295 and up

NEW AUSTIN MARINAS FROM $3795

Open 8:30 to 6:00
Dealer Licence 572A

RANCHERO
One owner, 1972 deluxe model. Wood panelling, 360 V-8, power steering, power brakes, and GEM TOP. For exclusive service on the above unit, phone
Ken Alger
Empress Pontiac Buick GMC Ltd.
382-7121 DL01227A 388-5382

74 FORD LTD BROUGHAM, GOLD with black vinyl top, dark brown velour interior, P.S., P.B., radio, tilt steering, cruise control, air shocks, ideal for trailer towing vehicle. GARDEN CITY AUTO SALES LTD. 2978 Douglas 382-9111 D-00319A.

1976 GRANADA GHIA CUSTOM two-door, automatic, 15,000 original miles, radial tires, power steering, power brakes, radio, tapedeck, white and red leather interior. Show room condition. Must sell "real" ladies car. Offers on $5,600. 383-1927.

MINT!
1970 Buick Skylark 2 dr. HT. One owner, 55,000 miles, $2795. Call Errol Richardson at Empress Pontiac Buick GMC Ltd. 382-7121 or 595-7096. DL01227A.

69 OLDS 442 CONVERTIBLE Bucket seats, console, V-8 auto, PS, PB, radio, new valve grind, new paint. GARDEN CITY AUTO SALES LTD. 2978 Douglas 382-9111. D-00319A.

1972 DATSUN 510 STATION wagon, one owner, excellent condition, 6 radial tires, asking $2300 Phone 85-590

1970 CHEV BISCAYNE, V-8, AUtomatic, power steering, power braks, radio, very good condition, $950 or offers, 652-2196

1968 RAMBLER AMERICAN 4-door, 6 cylinder, automatic, new transmission, good shape, very dependable, $595. 388-4919, 5-7 p.m.

MUST SELL BY WEEKEND, 1973 Toyota Corolla Deluxe, all options, 5 speed. 477-2987, 382-7656 after 5 p.m.

1974 MAZDA 808, 4 CYL., AUTOmatic, tested 'til '79, well maintained, economical, rear defogger; $1300 or best offer. 478-7485.

1974 NOVA SS 350, HIGH PERformance 2-door hardtop, new brakes, transmission and tires, $3,000 or best offer, 479-0519.

1969 ISUZU, GREAT TRANSPORtation, good gas mileage, $300, offers, 382-2334.

MUST SELL!!
1973 Cortina, 34,000 miles, economical, dependable, $1500, 383-0426.

1966 VOLKSWAGEN BEETLE, fairly good condition, radio, 595-4116.

65 IMPERIAL CROWN, AUTOmatic, 4 door, $750. 382-4497 evenings.

1975 DODGE DART SPECIAL Edition, Repossession. Open to bids. 385-6774.

1965 PONTIAC STATION WAGON, good running condition, $180 or best offer. 69 Menzies.

MAZDA '71, 1800 S-W, TOP CONdition, low mileage. Offers. 385-4001.

1973 TOYOTA CORONA, 3700 miles, automatic. $2100 or offers. 477-7150.

EXCELLENT 1974 VOLKSWAGEN Beetle, recently tested. First $2495. 384-8215.

1976 CELICA LIFT BACK, 5 speed, mags and radials, $5,250. 112-748-8455.

'72 OLDS CUSTOM CRUISER, station wagon, loaded, 60,000 miles, 595-2525.

150 CARS FOR SALE

We've Got 'Em AT
VICTORIA DODGE CHRYSLER ON YATES

EX-POLICE CARS
2 ONLY
'75 TORINOS
Your Choice
$1150

77 Aspen $5195
77 Cordoba, blue $6995
77 Volare, green $4895
77 Volare, brown $4895
77 Toyota Celica $6895
77 Aspen, white $5295
77 Aspen, blue $5295
77 Volare, orange $5295
77 Volare. green $5295
77 Fury, gold $4595
77 Volare, blue $5295
77 Volare, white $5295
77 Honda S-W $4995
77 Plymouth wgn. $5995
77 Aspen, blue $4895
77 Cordoba, black $6895
77 Volare SE wgn. $6295
76 Cordoba, black $6495
76 Newport. grey $4995
76 Honda, silver $3695
76 Aspen $3995

75 V.W. Green $3495
75 Bobcat, white $3495
75 Plymouth, brown $3695
75 Plymouth, beige $3695
75 Mustang, gold $4495

75 Astre, brown $2495
75 Dodge PU, blue $3395
75 Scottsdale van $4295

74 Plymouth, green $2495
74 V.W. Van, blue $3495
74 Chev PU, green $3295

73 Olds, blue $3495
73 Audi, red $2995
73 I.H.C. 4x4 $3295
73 Pinto Stn. wgn. $2395
73 Dodge Van $2995

72 Volvo, blue $2595

71 Pinto, white $2495
71 Dart, green $2295
71 Challenger $2995

68 Wildcat $ 995

30-DAY 100 Per Cent POWER TRAIN WARRANTY (1973 and NEWER)
12 month extended power train warranty available.
—3 year oil changes at Manufacturer's specifications in all used cars at no cost to you.

PICK YOUR CAR
PICK YOUR PAYMENT
EXAMPLE:
Amount $1,000
Months 12
Interest $68.96
Payment $89.08
Other amounts available up to 48 months. Above example computed at annual percentage rate of 2.5 per cent on approved credit.

VICTORIA
DODGE-CHRYSLER
384-8174
Hours: Mon.-Fri. 9-9
Sat. 9-6
DL No. D00867A

EMPRESS
PONTIAC
BUICK
GMC

YOU CAN NOT Buy A Better Car Than An EMPRESS CROWN SEAL USED CAR with a 30-day 100 PER CENT MECHANICAL WARRANTY!
73 Monte Carlo, 2 dr. $3695
74 Comet, 2 dr. $3295
70 Charger, 2 dr. $2595
73 GMC PU $2995

OPEN
Mon.-Thurs. 9-9
Fri.-Sat. 9-6
2867 Douglas at Topaz
382-7121 D.L. D01227A

1976 BELLVIEW HARDTOP, LIKE new, used twice. Asking $1800. 479-7334.

HARD TO GET HONDA ACCORD, 5 speed, 2200 km, silver, immaculate, $5800 firm. 479-2178.

'61 MORRIS OXFORD STATION wagon, city tested, $450 or best offer. 385-7215.

'66 VALIANT. PHONE 383-6224, offers. Between 10 and 5.

'67 CHEVELLE, 2 DOOR HARDtop, $875, 382-3728 after 6 p.m.

'76 RABBIT, 4 DOOR, STANdard. 595-5746.

'73 VW BEETLE, YELLOW, 71,000 miles, $1680. 386-2332.

'74 GRAN TORINO, EXCELLENT shape, $2500, 477-8831.

'63 GALAXIE FORD, FOR PARTS or whole, 477-9217.

150 CARS FOR SALE

THREE POINT MOTORS

MERCEDES-BENZ
DATSUN

THE GREAT DATSUN DRIVE AWAY SALE CONTINUES BUT HURRY! ENDS THIS SAT., MAY 20

$100 CASH Back to You WHEN YOU PURCHASE A NEW DATSUN DURING THIS EVENT

100% FINANCING O.A.C.

WE NEED TRADES NOW
TOP PRICES
PAID FOR
CLEAN CARS

TAKE THE WORRY OUT OF BUYING A USED CAR!
Valid across North America: a no-risk guarantee on most late model cars from Three Point Motors. 12 months or 12,000 miles. Covers engine, transmission, drive shaft, and differential. Customer pays the first $25 and we take care of the rest parts and labour. Warranty valid on most 1973 and newer models at no extra charge.

BUY FROM A DEALER YOU CAN TRUST
Open Weekdays 'til 9

THREE POINT MOTORS

2620 GOV'T
AT HILLSIDE
385-6737
Dealer Licence D00740A

Millstream
CHEVROLET

74 BOBCAT hatchback, 4 cylinder automatic. Finished in dark brown $2650

74 PINTO wagon, 4 cylinder automatic, radio. Finished in bronze $2850

72 Volkswagen Van, 4 cylinder, 4 speed. Partially camperized. Finished in blue $3050

72 CHEV ½ ton. 1 owner. Wide long box. V-8. Finished in orange. $2650

76 SUNBIRD, 4 cylinder automatic, radio. Finished in silver with black custom trim. $3850

OPEN
MON. - FRI.
8:30 a.m. - 9 p.m.
SATURDAYS
9 a.m. - 6 p.m.

Millstream Chevrolet Ltd.
1730 Island Highway
474-1211
Dealer Lic. D01384A

71 DODGE POLARA, STATION wagon, very good condition, must sell, best offer, 479-9725.

'74 FIAT 128, LOW MILEAGE, new raadials, excellent condition, offers, 652-5885.

'63 BUICK WILDCAT, AUTOMATIC, power everything, 592-4483 after 5:30.

1977 VOLVO STATION WAGON, red brown, like new; $6800 or reasonable offer. 382-3715.

'68 FIAT 850 COUPE, $400 OR best offer. 385-5323 anytime.

1966 PLYMOUTH CONVERTIBLE. 592-9270

'71 CHARGER, 383, 3-SPEED AUtomatic, $1,250 firm. 479-4917.

'64 AUSTIN COOPER S, 1293 CC, good condition. Phone 477-1075.

69 DODGE 4 DOOR, 318, AUTO, p.s., $500. 479-2629.

70 CHARGER SPECIAL EDITION, best offer. 385-3175.

'73 CAPRI, V6, SUNROOF, RADIals, just tested;; offers. 479-8915.

'66 CORTINA GT, RUNNING order, new battery, $250. 652-3744.

150 CARS FOR SALE

ENSIGN CHRYSLER PLYMOUTH

BRAND NEW
'77 VANS
BIG SAVINGS

'77 DODGE B200
Tradesman, 127" wheel base. Fully equipped.
REG. PRICE $7255.
BIG SAVINGS PRICE $5985

'77 DODGE MAXI
Van, 127" wheel base. Fully equipped with Funcraft partial conversion.
REG. PRICE $10,400.
BIG SAVINGS PRICE $8684.

WE HAVE A FANTASTIC SELECTION OF CARS AND TRUCKS CHECKED BY CAR CLINIC DIAGNOSTIC CENTRE

GOV'T TESTED PLUS 2-YEAR WRITTEN WARRANTY

ON SALE NOW!!!
NO DOWN PAYMENT.
100% BANK FINANCING INCLUDING AUTO INSURANCE O.A.C.

77 Dodge Arrow
73 Challenger 4 speed
74 Pontiac Grand Prix
73 Gran Torino, 4-speed
77 Chrysler Newport
78 Chrysler LeBaron
77 Pontiac Trans-Am
75 Dodge Kary Van
78 Chevrolet Monte Carlo
75 Ford Granada Ghia
76 Chrysler New Yorker
75 Cougar XR7
74 Mustang II Ghia
77 Camaro Z 28
77 Firebird Formula 400
74 Dodge Swinger
77 Pontiac Gran Prix
75 Dodge Ramcharger
75 Chrysler Imperial
77 Aspen S.W.
77 Volare Custom
73 Buick Centurion
77 Mercury Cougar XR7
75 Dodge Colt S.W.
76 Cougar XR7
75 Plymouth Gran Fury
77 Aspen Custom
75 AMC Pacer
75 Toyota S.W.
76 Fury Sport
75 Fiat 124
77 Chrysler Cordoba
74 Charger SE

Plus Many More

Also:
Huge Selection of Trucks and Vans All Diagnostic Checked

ON SALE NOW!!!
Test Drive Them Today

ENSIGN
Chrysler-Plymouth Ltd.
DOWNTOWN
YATES AT COOK
Dealer licence number D495A
386-2411
Open Weekdays Till 9:00

GORGEOUS
'74 MUSTANG II
V-6, 4-speed, P.S., P.B. A fantastic car finished in a glistening black with colour keyed interior and factory mag wheeels. As new. YATES AUTO SALES LTD., 950 Yates, 386-7722, D-01610A.

MUST SELL: '64 PARISIENNE, V8 automatic, $200 or best offer. Call 479-6139 between 6:30 and 7:30.

1971 TOYOTA WAGON, 4 SPEED, radio, radial tires, tested till Feb. 79, mechanically sound. Asking $1200 or offers. 385-0814.

66 BEAUMONT 6 CYLINDER, good shape, low mileage; asking $650. 656-3151.

1975 VOLVO 164E, LOW MILEage, many extras. Asking $6600. Call 385-8092.

1970 VW BEETLE DELUXE, 18,000 on rebuilt engine, $1150, 598-6551.

'76 BLUE HONDA CIVIC, 4-speed, 29,000 miles, $3,200, 656-3210.

1971 LEMANS SPORTS 350, V-8; open to offers, 652-3215.

1968 VIVA VAUXHALL DELUXE. Needs a little work. $320. 479-3471.

RARE '61 CHEV CONVERTIBLE, very clean, asking $2500. 592-3440.

68 FALCON 6 CYLINDER, 3 speed, fair condition, $300. 383-0243.

'71 CAMARO, 350, 42,000 MILES, good condition, $2800, 592-1971.

150 CARS FOR SALE

DOUGLA
VOLKSWAGEN
AUDI

Your Largest Volkswagen Audi Dealer On The Island!

SEE OUR V-W Champagne II MODELS on Display in the MAYFAIR MALL MAY 15-20

DEMO SALE!
SAVE HUNDREDS

78 RABBIT DELUXE, 2-door, automatic, radio, sunroof, etc. Riyad yellow.
List $6841 NOW $6095

78 RABBIT CUSTOM 2-door, automatic, radio, etc.
LIST $6348 NOW $5395
BOTH CARRY BALANCE OF FACTORY WARRANTY!

FRESH VW AND AUDI TRADES

76 RABBIT CUSTOM sedan, automatic, radio $4495

76 RABBIT DELUXE 2-door, 4-speed and radio $3995

76 SCIROCCO, 4-speed with radio $5895

75 AUDI FOX wagon, 4-speed $5495

75 AUDI FOX sedan, automatic,sunroof and radio $5395

74 VW RAVEN camper, fully equipped $6195

74 VW BEETLE, 4-speed $2495

72 VW BUS, 4-speed and radio $3695

72 VW BEETLE, 4-speed, radio (mechanic's special) $1495

SPECIAL
73 PORSCHE 911T TARGA, 5-speed, radio and only 20,000 one-owner miles! $13,495

TEST DRIVE AUDI 5000

100% Financing on Approved Credit Scotia Plan!
To Choose From

Douglas Volkswagen Ltd.
3329 Douglas Street
388-5466
Dealer Licence 00341A

SNO-BIRD RECREATIONS LTD. 110 Burnside Rd. East 0q385-8749 GOOD CLEAN USED CARS

1976 TOYOTA COROLLA, 1200, 2-door, 4-speed, 29,000 miles. $2,500, 479-0086.

1940 FORD CONVERTIBLE, FOR information call 112-753-8537, Nanaimo.

'73 BUICK CENTURION, 350 V-8, 39,000 miles. Phone 652-2421 after 6.

1972 SUPER BEETLE, BLACK with 75,000 miles, $1700. Phone 382-4892.

1974 VW SUPER BEETLE, TESTed, original owner, $2300 or best offer, 385-8206, 382-3463.

MUST SELL
1975 Cordova, loaded, 22,000 miles original; offers. 479-8301.

'71 FORD LTD 10-PASSENGER Country Squire Wagon real clean, $2295. Phone 479-6259.

1970 MAVERICK, AUTOMATIC, good running order, $900 or best offer. 652-2430.

1967 CORTINA, GOOD RUNNING order, engine, transmission overhauled, $300. 652-2430.

'63 VALIANT SIGNET, 2 DOOR hardtop, V-8, mags all around, $150. 477-4651.

150 CARS FOR SALE

capital city auto

1976 B.M.W. 530i $11,300
1975 LANCIA Beta Coupe $5450
1976 TOYOTA long box pickup with canopy $4195
1974 RENAULT R12 $2450
1972 VW WINDOW VAN $3200
1970 VOLVO 144S, rebuilt engine $2195
1750 GOVERNMENT ST.
DL00162A 386-7508
Bank Financing Arranged

ONE AND ONLY RICH'S
Stay Cool Special
I have a brand new Datsun 510, 4 dr. auto. with air conditioning also included AM radio, side mouldings and undercoat. Reg. price is $6623, including dealer prep. My special price is $5998. Remember there is only one, so take advantage of this offer now and beat the heat this summer. For more information and service call:
RICH LARKIN
at McCallum Motors Ltd.
382-6122. DL00850A

2 LITRE, 2-DOOR, STANDARD, brown, '71 Pinto with roof rack. High mileage but engine still strong. New retreads on two wheels. $800 or nearest offer. 384-3954.

75 GREMLIN, MUST SELL. PERfect condition, $2500. 386-0678 or 386-0681.

1976 CAMARO 350, NEW RADIals, only 18,000 miles, $5650. 478-7486.

1973 TOYOTA COROLLA STATION wagon, offers. Phone 479-8919, between 4-6.

'74 GRAN TORINO, 4-DOOR, must sell — now $2,295. 652-2576, 388-5464 No. 670.

68 PLYMOUTH FURY III, offers. 595-3030, after 4.

1970 TOYOTA CROWN, 4 SPEED, radio. 72,000 miles. $795. 386-3893.

FOR SALE '67 - 850 COUPE, $500, phone 383-2381.

151 SPORT, IMPORT CARS

COLLECTORS
'51 MG—TD Model
Completely restored and in beautiful condition. FUN TO DRIVE. Appreciates every year. Must be seen. Asking $7,000.
DePAPE MOTORS LTD.
779 Pandora D-00264A
384-8035

RX-7
0-100 kph in 8.6 seconds
¼ mile in 16.7 seconds
FORGET THE 280Z! THE 1979 MAZDA RX-7 IS HERE
PEDRO J APRIAS
PACIFIC MAZDA PEUGEOT
383-7626 DL02073A 385-1451

'59 Mercedes 220S
Beautifully restored 4-dr. sedan that looks and drives like new. A MUST SEE!
DEPAPE MOTORS LTD.
779 Pandora St. D-00264A
384-8035

ACCORD 1977 MODEL, AUTOmatic transmission, silver gray, 13,000 kilometers, excellent condition, sold and serviced by us. Alec Cronsberry, 386-6707, res. 479-4963. Honda Car Centre, DL846A.

1975 MGB. CONDITIONED Allen move over. One owner, freshly tuned, brand new Pirelli radials. $4475 or best offer. 479-3270.

ONLY 16,000 MILES, 1974 FIAT 124 Special TC, sportscar performance with convenience of a 4-door sedan. Excellent throughout, just tested, $2,850 or reasonable offer. 477-0493.

LOW MILEAGE TR6
1975 Triumph convertible, 4 spd., new Michelin tires, in excellent shape all round. To view call 652-9901 after 5 p.m.

VW CONVERTIBLE
1972 Super Beetle, new paint, am-fm radials, gas heater, new exhaust, must be seen, very clean, $3,500. firm. 479-7006.

1972 FIAT 124 SPORT SPYDER convertible, one owner, 5 speed, radials, sport wheels, disc brakes, radio; $2500 or best offer. Phone Joe at 386-3973 or 386-7402.

1974 FIAT X19, BLUE, 24,000 miles, new clutch, new brakes, hard-top convertible, AM-FM, excellent mechanical shape, $3300, 151 Beechwood, 598-8489.

1961 AUSTIN HEALY TRI-CARB, rare two seater, 2,000 on motor, hardtop, triple lace wires. Very fast. $3800. 479-9967 or 384-8075 pager 276.

1954 NASH METROPOLITAN, NO rust, no miles on new motor, leather, mint, $895. Offers. 479-9987 or 384-8075 pager 276.

77 PORSCHE 911S
White Coupe, only 5,000 miles. Asking $21,500 or best offer. 388-6864.

1956 T-BIRD
Excellent car to restore; all offers considered. 382-2560 or 592-2217 after 5.

1975 MG MIDGET, EXCELLENT all around, 30,000 miles. Asking $3500. 383-8071 after 5.

1962 MERCEDES 190C, BODY rusted, mechanically good. $600 offers. 386-9573.

'73 KARMANN GHIA CONVERTible, excellent condition, must sell. Nick, 388-6621 or 382-2703.

1941 DODGE LUXURY LINER coupe fully restored. Offers on $4,000. 384-5948.

1935 AUSTIN IMPORT, sunroof, all restored, $4,500, 478-0245 or 478-5982.

1968 BMW 2000 TI LUXURY sedan, good condition, $1950 firm. 595-5505.

'66 JAG XKE ROADSTER, EXcellent condition, electrically rewired, $6,800. 595-2946.

'75 DATSUN 280Z 4 SPEED, 23,000 miles, Cobalt blue, $6,000. 382-6384 after 5.

1972 ALFA ROMEO BERLINA, 51,000 miles. Fuel injected. Offers, 477-6390.

1970 MGB, RADIAL TIRES, AM-FM radio, good condition, $2600. Call 384-0454 after 4.

'71 DATSUN 240Z, 48,000 MILES, automatic, $3500, phone evenings, 478-2598 or 743-4653.

TR4A 1966, SHARP EYE CATCHing car, wires, very sound condition. 477-5097.

1967 MERCEDES BENZ 230S, EXcellent condition, must sell, $3100 or close offer, 592-6481.

'67 ROVER TTC2000, WHITE AND blue, good condition, $1150, 385-6290, 592-0769.

RARE 1973 240Z, A1 CONDITION, Western mags, silver-grey, 743-4939.

'73 ½ TON HEAVY DUTY GMC, good condition, $2350 or offers. 385-4648.

BLACK '59 CORVETTE, $5300 OR offers, good condition. 474-1549 anytime.

1971 DARK BLUE TR6, 59,000 miles, soft and hard-top, good condition, 652-5720.

1964 MERCEDES 220 SB, A.T., P.B., P.S., radio, plus spare engine, offers. 598-1941.

1969 MG MIDGET, ONLY 47,000 miles, good condition, rebuilt engine, $1,800. 383-7346.

'74 CORVETTE, 350, AUTO, leather seats, mags, $6,500. 478-0293.

1975 MG MIDGET, EXCELLENT condition, $3300. 385-5236 anytime.

'66 MG
Good condition, $1,400. 592-7662.

1973 MGB, EXCELLENT CONDItion, offers, 592-1790.

'75 FIAT SPYDER CONVERTible, immaculate, $4800, 477-8831.

1970 VOLVO 164, 6 CYLINDER, overdrive, $2200. 382-9620.

1973 DATSUN 240Z, AUTOMATIC only 33,000 miles, $4,300. 479-9274.

1959 PORSCHE, 356-A, GOOD condition, $2,000 or offer. 474-1552.

151 SPORT, IMPORT CARS

1975 FIAT 128SL SPORT COUPE, yellow with black interior, 23,000 miles, 25,000-mile interval servicing just performed including major tune-up, as new condition with ing, must sell immediately, extras; $2800 or best offer. Mov-595-2468.

1973 FIAT 128 TWO DOOR sedan, Victoria car, tested, exceptional condition, low mileage, AM-FM radio, radial tires, Magnesium wheels, other extras. A nice clean car. $1995 will accept trades. 388-7826 or 385-0031. DL00094A, Super Motors Ltd.

154 TRUCKS, BUSES AND VANS

B. MADSEN MOTORS
478-5011

'76 FORD F250 4x4	$6795.
'76 FORD F150 Van	$5995.
'76 FORD COURIER, 5 spd.	$3895.
'75 FORD F250 super cab	$5195.
'75 CHEVROLET ½ ton auto.	$3895.
'75 FORD F150 auto.	$3995.
'74 TOYOTA Pickup	$2795.
'74 COURIER PU	$2995.
'73 FORD ¾ ton van	$2795.
'72 RANCHERO Auto.	$2495.
'72 International Auto.	$2195.
7' CANOPY for Courier PU	$250.

2691 SOOKE RD. DL00569A

'76 CHEVROLET SPORT WAGON
Short wheel base, V-8 auto, power steering, power brakes, radio, 5 passenger, 25,000 miles. For a test drive please call BOB MARCHAND at CORNELL-CHEV-OLDS LTD., 3050 Douglas, 385-5777 or (res.) 479-0092. Dl. 00681A.

'78 Chev ¾-Ton CAMPER SPECIAL
V-8 auto, power steering, power brakes. Dual tanks, tape deck, only 8,000 miles. Excellent condition. To see and test drive please call DANNY JEWERS at CORNELL CHEV-OLDS LTD., 3050 Douglas. 385-5777 or (Res.) 479-0582. D-00681A.

1972 FORD ECONOLINE SUPER van, E300, 302 engine, standard shift, new very comfortable high-back bucket seats, new brakes, tires and clutch, valves and rings done 10,000 miles ago, wood underlay and carpet on floor, mechnically perfect, body good. Was going to camperize but illness in family forces sale. Asking $2300. Please phone 598-1715.

'71 GMC ½-Ton
V-8, power steering, power brakes, dual tanks, radio. For more particulars please call DANNY JEWERS at CORNELL CHEV-OLDS LTD., 3050 Douglas, 385-5777 or (Res.) 479-0582. D-00681A.

SUPER BUY '67 KENWORTH C.O.E. mint condition, rebuilt motor, new plastic paint, new radial tires, trans RT915 engine 6V71, rear axle, 4-4-1. Fontaine air slide fifth wheel, twin 100 gallon fuel tank. Elston sanders, must sell, $12,000. Phone 388-6468 for more information.

CHEVY 5 TON 60 SERIES, TILT cab, 20' high cube, Minoru Van, hydraulic tailgate, on road since January 77, only 20,000 miles, tuned regularly. Too large for our purposes. Replacement value approx. $25,000. A super deal at $14,900. 478-6000.

WORK TRUCK SPECIAL. 1961 International 2-ton flat deck, with overload suspension. New deck with locking storage behind cab. Good condition. Asking $1500 or best offer, 386-9263 from 5-10 p.m.

4x4 CONVERTIBLE
'69 Jeepster Commando pickup, excellent condition, 6 cylinder, radials, 10x15 tires, hardtop, all new running gear, $2400, 592-6257 evenings.

76 FORD COURIER 5-SPEED, only 29 000 miles, radio, tape, heavy duty bumper. Deluxe condition $3750. GARDEN CITY AUTO SALES LTD. 2978 Douglas 382-9111 D-00319A.

1976 DODGE TRADESMAN 100 van, V-8 automatic, power brakes and steering, 16,000 miles; $4700 or best offer. Phone Dan Ray, 9-5 weekdays, 595-5151, weekends or evenings 479-3376.

'75 BLAZER, 4-WHEEL DRIVE, automatic, Cheyenne package, trailer hitch. Too many options to list $7,000 or best offer 383-8441 or 382-3616.

56 CHEV. SCHOOL BUS, READY to be camperized, 283, 4-speed. Only $1600. GARDEN CITY AUTO SALES LTD., 2978 Douglas, 382-9111, D-00319A.

1974 GMC ¾-TON, 4X4, CUStomized front end, spoke wheels, bucket seats, AM-FM 8-track, radar detector, new paint, and more. 478-4990.

1976 FORD F250, CAMPER SPEcial. 390, V-8, automatic, only 5,000 miles, many extras and in absolutely as new condition. Offers to $6650, 642-5628.

1974 FORD EXPLORER ½ TON, extra heavy duty, loaded, including air and aux. tanks,, only 30,000 miles, tested and in excellent condition, $3295. Phone 386-3711.

MUST SELL!
'75 Dodge 1 ton van, long wheel base, automatic, power steering, power brakes, radio, $3,500. 477-0435 after 6.

'77 CHEV PICKUP, CREW CAB, 1 ton on duals, camper special, dual tanks, power steering, power brakes, tilt wheel, etc. $7995 firm. 478-9904.

1976 DATSUN SPORT TRUCK, short box, automatic, 2 extra tires, radio, 11,600 miles, excellent condition. $3,700. 656-4957.

QUICK SALE
1974 Toyota Hilux, excellent condition. Cash needed. Best offer. 382-5968.

WANTED SMALL OLDER CAR, trade on rare '67 Econoline pickup, automatic, reduced, $1,650. 383-1927.

'73 GMC VAN, NEW BRAKES, V8 auto., mags, flares, sunroof, stereo, CB. Offers 382-0424, 384-5780.

'69 DATSUN PICKUP, NEW paint, metallic bronze, rebuilt engine, immaculate, 47,000 original miles, $1,200, 384-3150, 479-3740.

1964 FARGO PICKUP, SLANT 6, 3 speed trans., long box, motor runs well, $700 or make an offer. 385-2872, 385-2669.

'62 DIVCO MILK WAGON
Good running condition, $750.
NORSECRAFT INDUSTRIES
541 David St. 383-4233

'77 GMC VANDURA VAN, 6 CYLinder, 3 speed. Customized interior, Low mileage, $6500 or closest offer, 478-6401 or 478-5244.

'75 DODGE MAXI, POWER steering, power brakes, partially camperized, 27,000 miles, excellent condition, 658-8068.

1970 7-SEATER VOLKSWAGEN bus, has new canopy, very good condition; asking $2800 or offers. 478-7293.

1977 DODGE TRADESMAN 200, automatic, insulated and panelled only, in new condition, open to offers, 388-7167 after 5:30 p.m.

'76 DODGE RAMCHARGER 4X4, tach, clock, 8-track, radio, new tires, carpeted, 21,000 miles, $5500 firm. 656-2267.

1975 ¾-TON FORD PICKUP, extra heavy duty suspension, 390 V-8 auto., power brakes, steering, 41,000 miles, $3850. 656-6806.

RANCHERO GT, 1970 V-8, AUTO power steering and brakes, new paint, mags and tires, buckets, $2750; trades or offers. 656-6806.

1959 JEEP STATION WAGON, 4x4, Chev. V-8, excellent mechanical shape, inspected, $1400, best offer, 384-7343.

URGENT TO SELL — 1975 GMC heavy duty ½ ton, V8, 4-speed, new motor, new paint. $3,195. 642-5895.

'75 CHEV VAN, CUSTOM INTERIor. 479-5414.

154 TRUCKS, BUSES and VANS

1972 FORD F600, 5 TON WITH 20' aluminum box, 5 speed, 2 speed axle, 330 cu. in. 61,000 miles, new tires, muffler, battery. Power steering, radio, body and mechanics very good condition, city tested, $5,000. Call 721-3046 or view at No. 1-4061 Larchwood Drive.

1976 DATSUN SPORT TRUCK, 22,000 miles, automatic, h-d bumper, mirrors, extra 20 gal gas tank, insulated canopy, mobile telephone $4400, $3400 without telephone, $3000 without canopy and telephone, 388-6331.

'68 MERC ½-TON, VERY DEpendable, 20,000 miles on rebuilt motor and transmission, new exhaust system, shocks, tires all round, automatic 8; sacrifice $1500. 652-3501.

1971 FORD F250 ¾-TON, V-8 360 motor, camper special, power brakes, power steering, automatic with shift kit and extra cooling, $3200 or near offer. 479-7488.

1969 RANCHERO 351 WINDSOR, rebuilt motor, trans, exhaust, shocks, carb, most beautiful Ford built. $2295 offers. 479-9987 or 384-8075 pager 276.

THREE FORD ¾ TON PICK-UPS, one club cab, two regular cabs. B.C. Auto Wrecking Ltd., DL00035A, 652-1181.

1977 INTERNATIONAL TANDEM dump, still like new, insulated box with tarp H plate, extra tires and fuel tank. First offer. 642-5471.

1971 FORD ¾ TON, DESIGNED for camper, 360-4 speed 59,000 miles, $2,000. Residence 383-5161 evenings, work 388-8971 days.

1968 INTERNATIONAL CREW cab, AM-FM cassette, canopy, very good condition. Call evenings or early morning 658-5349.

FOUR-WHEEL DRIVE, LANDrover, 1963, new tires, excellent condition, 100 firm. Phone evenings. 477-3693.

77 GMC ¾ TON, 4X4, 12X16.5 tires, white spokes, excellent condition. Offers to $6,800 or trade for Jimmy 4x4, 479-5924.

VOLKSWAGEN CHIMO CAMPER, fully equipped. Immaculate. Only 23,000 miles. Propane stove. 1700 cc engine. $5900. 592-3790.

1973 VOLKSWAGEN 7-PASSENger window van, automatic, 68,000 miles, excellent condition, $2550. 479-0230.

'76 GMC ½-TON PICKUP FLEETside, 6 cylinder standard, show room condition. 479-8429.

'71 WESTPHALIA, NEW MOTOR, clutch, excellent condition. After 5. 383-9765 or 478-1087.

'73 CHEV ½-TON PICKUP, NEW transmission, automatic, $2600. O.B.O. 656-3143.

1976 DATSUN SPORTS TRUCK with Thunderbird canopy. 656-1411 or 479-1495.

QUICK SALE 70 JEEP 4X4 PICKup, asking $1500. Make an offer. 386-1030.

1976 DATSUN LONG BOX, IMmaculate, $285. 479-9987 or 384-8075 pager 276.

1973 FORD RANGER F-250, camper special, 390, automatic, 71,000 miles, $3,300. 478-8148.

'66 MERC DUMP, C600, 7 YDS. Carter, reconditioned 330 Ford diesel, 5 and 2. 656-1648, 656-1990.

'69 GMC, 350 V-8 PICKUP, AUTOmatic, radio, 85,000. Offers to $1200. 478-0908.

1976 FORD F-150 4X4, LIKE NEW, deluxe canopy, low mileage, after 5 p.m., 479-9577.

1975 HEAVY DUTY ½ TON, 360 4 speed, minor body repairs, $2800. 479-0712.

'69 FORD SUPER VAN, CAMperized, stereos, new tires, rebuilt motor, tested, $2200. 595-0723.

'69 CHEV PANEL, EXCELLENT running order $900 or best offer. 595-3450.

1951 CHEV 2-TON, STEEL DECK and duals, 4-speed, good condition, $600 or offers, 642-3320.

1953 CHEV 2-TON, GOOD RUNning, good hauler, new box, 382-2334.

1969 CHEV ½ TON, 8' BOX, overall good condition, 396 C.I., 400 turbo trans., $1,600. 478-2264.

1970 GM HANDIVAN, NEW tires, 6 standard; $1800 or best offer. Phone 479-1168.

'72 FORD VAN, INTERIOR COMpleted, 302 automatic, 67,000 miles. 743-4307.

1970 ¾-TON FORD CAMPER SPEcial, low mileage, complete with 8' camper. A-1 condition, 478-9716.

'73 VOLKSWAGEN VAN, TESTed, automatic, camperized, sleeps 5, $6,800 or offers. 598-3188.

'64 CHEV, EX BREAD TRUCK, good condition, camperized. Offers, 479-2389.

1964 GMC HANDY VAN. EXTRAS. Also 1970 Datsun 1600 pick-up, offers, please call 595-0055.

'72 VW Westfalia, 67,000 miles. Michilin radials, propane stove, excellent condition. $4000. 656-2717.

62 FORD VAN, NEEDS SOME work, $200. 656-3318, 652-2279.

'65 CHEVY VAN, 6 STICK, VERY clean, $1,595. Phone 383-8985.

'59 VW WINDOW VAN, GOOD condition. Tested. $795, 592-1705.

'72 GMC LONGHORN ¾-TON Pick-up, with canopy, 479-8035

'64 CHEV ½-TON, $300. PHONE 478-7653.

1977 GMC GYPSY VAN, EXTRAS galore, $9,000 new, offers. 652-5832.

'62 CHEV. ½ TON, ENCLOSED box, $795, 595-2727.

'58 GMC ½-TON FOR SALE, AS is. Call 383-4680.

1972 DATSUN TRUCK CANOPY, radio, $1500 or best offer. 595-5190.

1974 GMC 350 V-8, WINDOW VAN, excellent condition, call 642-5845.

1976 F150 SUPER CAB, $4,700. 642-3693.

'52 GMC ½ TON. GOOD RUNning condition. $500. 385-6576.

FOR SALE: 1977 CJ 5 JEEP. Phone 656-6367.

1968 F100 4X4, PICKUP, $1800. 479-1705.

GOOD 1966 FORD ECONOLINE, $750. Phone 386-8525.

MUST SELL, 74 FORD E200 VAN. 3500 or offers. 479-8020.

65 FORD ½ TON, OPEN FOR offers. 479-8919, between 4-6.

'64 DODGE, 1 TON, TOW TRUCK, $2800 or best offer. 479-8978.

55 DODGE FARGO TRUCK, ½ ton, running condition, 721-3551.

158 TIRES

MICHELIN TIRES
ALL SIZES AND TYPES IN STOCK AT
D & D TIRE
1620 BLANSHARD
382-7283

FOUR NEW 15x7 KEYSTONE Daytona mags for G.M. car with Goodyear Steelguard white letter radials, balanced, lugs, beautiful, $500. 383-4527.

TWO SLOTTED ALUMINUM mags with G-50 14" tires, for Chev. Best offer. 382-4361 after 5:30.

14X5½ TOYOTA RIMS PLUS Beauty rims, lugs and hubs, 4 tires, 175 SR14; $250 or best offer. 385-9801.

HAVE 2 GM 8-HOLE WHEELS with tires. Want 2 Ford with tires, 384-6280.

FOUR TIRES 600-14 SUITABLE for Morris Minor, 598-6990.

160 PARTS, ACCESSORIES

'63 VALIANT, BLOWN ROD, OTHerwise good condition. 656-6862.

1966 INTERNATIONAL TRUCK, $200. Truck canopy, $250. 382-2732.

'66 GMC PICK-UP, PARTS OR whole, 479-2473.

1100 AUSTIN PARTS FOR SALE, phone 479-4657.

NEW GMC DELUXE CHROME wheel covers, 16½" 478-0034.

EARLY MODEL MG MIDGET accessory parts, 478-2015.

318 DODGE MOTOR, V8. CHEV rad. and starter, 479-0892.

160 PARTS, ACCESSORIES

SUN ROOFS
Car, Truck or Van
6 Types in Stock
Expertly Installed
Guaranteed
Leak Proof
TOMMY'S Upholstery
Princess at Blanshard
383-8941
For All Your Upholstery Needs

CAR STEREO
Indash cassette player with am-fm stereo radio and top quality coaxial speakers. Complete package $189.95. Installation available.
B.C. SOUND & RADIO SERVICE
931 FORT 383-4731

LARGE CLEAROUT SALE
White spoke, chrome spoke and some aluminum slots on sale. Also good used radials, ER 70-14 B.F.G., like new, 4 for $200. Installed and balanced. Also specials on van seats and van goodies. Hedman headers $100. most cars. Rocky 386-0214. Associated Tires Centre. 1031 Hillside Ave.

M22 4 SPEED, T10 CLOSE RATIO 4 speed, mopar medium duty 4 speed, 855 Holley vacuum secondary, 2—10-bolt rear ends to fit Nova, Firebird, Camaro, 2—14x9 slotted mags, rear spoiler for '67-'69 Firebird or Camaro, miscellaneous Chevy engine parts. 652-5033 Friday or 656-5544, 9-5 Saturday.

SPRINGS
SPECIALIZING IN overloads for pickups (including imports). Booster and helper springs (leaf and coil) for cars.
Prompt Repairs—Free Estimates
Phone 384-0213
LOGAN'S RV SERVICE CENTRE
650 Budnside East near Douglas

CHEVROLET SMALL BLOCK, deepened Moroso pan and windage tray, ram 4 Hurst shifter for Muncie or T10 trans also cool can, 3 sets of 10.5 x 30 M & H or Firestone slicks, used. Moroso mechanical rev limiter. Phone after 5, 598-7565.

340 TRANS, HIGH PERFORMance, 1000 miles on it, $300 or offers. Dadge trans $100. Ford truck tires all 4 $170. '66 Valiant body, whole or parts, after 4, 385-5235.

Why Sell Your Car?
Have your import or domestic engine done by professional rebuilders. Rebuilt engines available. Sea Power and Machine, 656-4341.

RADIATOR REPAIRS, FAST TOP quality repairs at Maurice's Auto Body, 427 Beta St., phone 386-3381 or 384-8094. Located behind the Burnside Pay and Save Gas Station.

B. C. AUTO WRECKING LTD.
Now wrecking most make of cars and pickups, 652-1181.

FOUR CHEV. REBUILT 194 heads, ported, $120. Turbo 350 trans $75, new 15" five spoke mags and lugs $40, slap stick floor shifter and 2 speed power glide. 477-4651.

DIFFERENTIAL CARRIER, Scout, Jeep, Blazer, etc., nearly new, $35. Marconi mobile radio telephone and base, $300 each. Room 304, 388-7337, Mr. Roach.

VW MOTORS
Used and rebuilt $150 and up, plus all areas of VW repairs. Beetle Auto Haus, 509 Ellice St. 382-1815.

VICTORIA 4-WHEEL DRIVE
FREE WHEELING HUBS for any make of 4-wheel drive. D-13531. 597 Hillside at Rock Bay 388-6511

1970 MAZDA STATION WAGON, 1500, parts. 1965 Nissan 1900; 1969 Viva slant 4; 1976 Honda parts, 112-748-8455.

CHEV SMALL BLOCK, CAM shaft, lift 302, Dur 284 degrees, $50, new, one pair Chev 396 heads, $100. 598-2402.

FOR SALE
'49 Prefect radiator, 2-rims, 2-hub caps, heater, vacuum tank. 479-1598, 1232 Glyn Rd.

PARTS ONLY
1966 Vauxhall Viva, good motor, transmission shot, $40 for whole car. 385-1558.

USED LANDROVER PARTS AND most Jeep parts, 1941 and newer. 477-1784.

'67 FORD 2 DR. HARDTOP, good body, needs work, $100 or offers. Phone 382-0789 or 479-9214.

5 CAN INDY SLOTTED MAGS, 15x10 plus 2 new tires L60x15 to fit. 383-8441 or 382-3616.

WANTED: CHEAP PARTS FOR '64 Studebaker Daytona station wagon. 383-6653 after 5 p.m.

'62 ACADIAN BEAUMONT, BUTton tufted, new Keystone mags, 385-0317.

'66 CHEV HALF TON, PICKUP parts, 283 V8, rearend, cab, and radiator. 658-8108.

'67 FORD ½ TON, BODY REAL good, 16" wheels, for parts. 656-2382.

162 AUTO REPAIRS, SERVICE and TOWING

DARYL'S MOBILE AUTO REPAIRS AND SERVICE
At your home or business, 24-hour emergency service. Phone 388-4436.
Special rates for Old Age Pensioners

AUTO REPAIRS, REASONABLE rates, experienced mechanic, fully equipped. 383-3429 after 5.

1965 COMET CALIENTE, 2-DOOR hardtop, body and upholstery very good condition, $100. 382-5266.

CHEV 327 4-BARREL MANIFOLD, and Ford C4 automatic trans. 595-8791.

REBUILT 283 AND HEADS, ALL new parts, $325. Phone 478-7603 after 5.

CUSTOM ROLL-BAR WITH Jerry Can holder for import pickup, $30. Call evenings, 478-0418.

PARTS '64 TR 4, ORIGINAL hardtop, rearend, bonnet, etc. 592-2637.

1963 MIDGET TRANSMISSION, good engine and body parts, 595-1525.

'57 CHEVY FOR PARTS. GOOD fenders, good chrome. 592-4721.

'63 GALAXIE FORD, FOR PARTS or whole. 477-9217.

2 TA50S ON 14X8 APPLIANCE wheels, asking $95. 592-3440.

WANTED: GEARS FOR 65 CHEvelle, preferably 4.11, 642-3910.

REBUILT 350, 4 BOLT MAIN, low mileage, 656-6161.

'68 CHEV CAPRICE FOR PARTS, body and engine parts, 383-5252.

1972 PLYMOUTH FURY II, COMplete or sell for parts. 598-2837.

350 LT-1 ENGINE FOR SALE. $650 firm. 595-6394 anytime.

WANTED 1971 VEGA ENGINE and other parts. 598-4367.

CORTINA MK II, PARTS FOR sale, 656-6554 after 7 p.m.

SCRAP CARS HAULED
Associated 478-9571

166 CARS AND TRUCKS WANTED

OKOTOKS COLLECTOR CAR Auction May 27th. Need vintage cars to consign. Brochures — Box 430, Okotoks, Alta. T0L 1T0. 403-938-4139.

WANTED; 1970-1974 SMALLER or mid-sized car, low mileage, good shape; will consider most any make or model. 385-4467 6 p.m. - 9 p.m. No dealers.

TROUBLE SELLING YOUR CAR OR TRUCK?
CALL or COME INTO
GARDEN CITY AUTO SALES
2978 Douglas 382-9111

WANTED—HUMBER SUPER Snipe, any condition, 386-6567.

160 PARTS, ACCESSORIES

WE PAY
the Highest Prices for Your Clean USED Car
TRY US—YOU'LL BE SURPRISED!
CONTACT CARL SPICER
Used car mgr.
Empress Pontiac Buick GMC LTD.
382-7121 DL01227A

WANTED TO BUY
TOP QUALITY CARS
DePape Motors Ltd.
779 PANDORA 384-8035

TOP DOLLAR FOR TOP CLEAN CARS
Contact:
BRUCE LOCKHART
CORNELL-CHEV-OLDS
3050 Douglas 385-5777

CASH FOR LATE MODEL CARS
We also consign.
ESQUIMALT AUTOMART LTD.
480 Esquimalt 382-7195

WANTED: '66-70 CHEVELLLE SS, body and interior must be good. 478-1159, leave number.

168 CAMPERS, TRAILERS and MOTOR HOMES

REG. MIDGLEY
AMC Jeep FIAT

YOU MUST SEE THESE UNITS!

'69 CHEV PICKUP WITH NEAR NEW OLYMPIC CAMPER $5995

'67 MERCURY PICKUP COMPLETE WITH WELL EQUIPPPED, CLEAN CAMPER $2495

REG. MIDGLEY
AMC Jeep FIAT
36 Cloverdale 385-8756
D.L. 00247A

RAVEN R.V.'s
Van Conversions Our Specialty. Toy Quality and Reasonable Prices.
THIS WEEK'S SPECIAL: LONG-BOX DATSUN-TOYOTA FIBREGLASS UTILITY CANOPIES, $359.
4099 Tuxedo
479-3178

32' NOMAD 5TH WHEEL TRAILer, 1976, ¾ ton, fully automatic Ford truck, 1976. Viewed at Inn City Trailer Park between 4 and 8 p.m. or call 384-4934.

EXCELLENT CONDITION, 17½' trailer, sleeps 6, fridge, flush toilet, pressurized water system, furnace, but no oven, $3,600 or best offer, 652-1330, 652-4149.

PARK YOUR TRAILER OR camper for weekend on your private forest in recreational area. 8 mile circle, easy terms. Joe Blodgett or B. Morrison 388-4455.

16' KENSKILL TRAILER, sleeps 6, stove with oven, large ice box, good condition, 385-3161 after 5 p.m.

8' VANGUARD TRAILER. BEAUtiful condition. Boat loader, fridge, stove, furnace, and many extras. $1950. 479-8767, 477-7367.

1976 MOTORHOME 20' DODGE Mini, completely self-contained, sleeps six, 8,000 miles. Call Wes Smith 291-7761 DL 01100A.

FREE TRAILER SPACE AVAILable in Recreational Park, for some caretaking. Joe Blodgett 388-4455.

'71 11' SCAMPER CAMPER, FURnace, oven, hot water and shower, fridge, good condition, $3400, 479-2763.

8' CAMPER, UNFINISHED, wired, cedar panelled, plus jacks, best offer phone before 3 p.m. days 384-7749.

STORAGE PROBLEM, STORE your boat, camper or recreation vehicle at 2145 Keating X Rd. Fenced. 658-5515.

SECURITY PUP, FOR IMPORT truck. Furnace, 3-burner stove, 3-way fridge, jacks, $1,700 or nearest offer, 642-5966.

OKANAGAN CAMPER, FOR long box import, fully equipped, used only twice. $2495 or best offer. 478-26211.

22' SCAMPER CALSS A-1 MOtorhome, real good condition, ready for the road, $10,500. 385-3217.

HARDTOP TENT TRAILER. Mattress, spare wheel and tire. Licensed. Inspected. $500 or best offer, 598-6782.

1973, 14' SCAMPER TRAILER, sleeps 6, excellent condition, $2400 or offers, 1245 Chapman St., 383-7527, 382-9785.

QUICK SALE
8' South Park camper, side dinette, icebox propane heater, give away price. $895. 656-4650.

16' SKYLARK TRAILER, SLEEPS 6, 4-burner stove, oven, ice box, furnace and awning; best offer to $2500. 385-3982.

SALE, 1974 TERRY TRAILER, 23', many extras, like new, offers to $52000. 479-1047, 479-1043.

HARDSTOP TENT TRAILER, good condition, sleeps 4, asking $550. Phone after 5 p.m. 386-6267.

14' TRAVEL TRAILER, PROpane stove with oven, icebox, needs minor repairs. $950. 388-7518.

16' ARISTOCRAT TRAILER fully equipped, stove, furnace, $1500. 477-4532.

CANOPY, ONE WEEK USED, Unicorn 8', dome light, racks and vent. $475 or best offer. 642-3290.

15' TRAILER, PROPANE STOVE, oven, icebox, heater, also utility trailer, 479-5416.

FOR RENT: 15' TRAILER. Available May and June. Self contained. 477-9672.

WANTED: TRAILER SUITABLE for conversion to carry canoes. Phone 656-3690.

'73 10' CAVEMAN CAMPER, SEParate bathroom, fridge, stove, furnace, jacks, $2900. 478-8148.

74 VOLKSWAGEN WESFALIA with range and fridge, new radials, $6,000. 656-3656.

11' SHASTA TRAILER, 900 LBS. towing weight for small car, good condition, $1200, 652-2930.

15' VANGUARD TRAILER, TOIlet, and holding tank, fridge, $2175. 652-4202.

1971 CORSAIR, FULLY equipped, very clean, extras. $2700. 477-4602.

16' TRAILER WELL INSULATED, 3-burner stove, oven, sleeps 6, $1650. 598-2372.

HARDTOP TENT TRAILER, opens three sides, spare tire, 3 foam mattresses. $800. 658-5680.

8½' CAMPER, OVEN, JACKS and 3-way fridge. 230 Regina Ave.

168 CAMPERS, TRAILERS and MOTOR HOMES

ARRIVING SOON TO COASTLINE TRAILER CENTRE
Travelaire
1978 ROYALE
23' MINI-HOME
"CANADA'S CLASSIC MINI"

Looking For A Trailer?
TRAVELAIRE and RUSTLER Can Do It All For You

BRAND NEW
13' TRAVELAIRE—w-toilet, ideal for small cars.
19' TRAVELAIRE Tandem-Family fun seeker
20' RUSTLER — 7 sleeper, economy price high quality.
23' RUSTLER — centre door, full bath, economy price, high quality.
27' TRAVELAIRE — all new, super deluxe, double bed, a real palace on wheels.
25' TRAVELAIRE — A family trailer, complete with living room. Follow the sun with this one.
"IMMEDIATE DELIVERY"

3388 Douglas
(Across from Suburban Motors)
Open Nightly 'Til 8
(Monday through Thursday) in our Lighted Indoor Showroom
FOR
PARTS
SERVICE
SALES
"WE WANT YOU AS A SATISFIED CUSTOMER"
REMEMBER WE'RE OPEN SUNDAYS 1-5 P.M.
382-6102
D-01346A

IMPALA CAMPING WORLD
APOLLO
OTTO
BOLER
LIONEL
WINNEBAGO
FLEETCRAFT, SUNDOWNER
HOLIDAIRE, LEISURECRAFT
CANOPY TOPS — ACCESSORIES
PAT BAY HWY., SIDNEY
656-5504 MDL 2488
OPEN 7 DAYS
Book Tent Trailer Rentals NOW
NOT MANY LEFT!
'78 FLEETCRAFT TANDEM self-contained trailer $4895.

BOB'S
MOBILE HOMES LTD.
25 Crease 386-3623
DL 00414A
Full Stock of Parts and accessories
PROPANE

1977 BONNAIRE
Hardtop Tent Trailers
Slightly used includes 2-burner propane stove, sink, city water hook-up, 12-volt electrical system, ice box, dinette, exterior baggage door, storage area, propane tank, spare tire, privacy curtains, 4 stabilizing jacks. Clearance Priced from $1995.

RUSS HAY
BICYCLE SHOP
2542 GOVERNMENT 384-4722
Next to Three Point Motors

1976 20' ALJO TRAVEL TRAILER, fully self-contained to include large 3-way fridge, 4 burner stove and oven, furnace, toilet and shower, awning and 6 gallon water heater, sleeps six. Replacement value approx. $9,000. My price $5,695. This trailer is in new condition. Contact Terry Hebden at Metro Toyota, 625 Francis St. 386-3516.

DOGWOOD TRAILER SALES
PARTS — PROPANE
WESTERN WILDERNESS
Campers
WILDERNESS KOMFORT
Trailers
2630 Deville Road
Highway 1 at Millstream
478-6841 DL-00421A

1973 FORD VAN, 6 CYLINDER automatic, raised fibreglass roof, 3 burner propane stove, large 3 way fridge, 2 stainless steel sinks, 16 gallon water tank, lots of cupboard space and large wardrobe. Sleeps 2, $8,200. 1216 Tattersall Drive, 383-4984.

DELUXE 17 'GLENELLE TRAILer, fully equipped, with fridge, 4-burner stove, oven, furnace and toilet, sleeps 6, price of $2800. Includes canopy and mirrors for car, please call 479-0428 after 6 p.m.

LIKE NEW, 1975 29' AMBASsador airstream trailer, also, low mileage 1974 trailering special, 1974 Custom deluxe 20 Chevrolet Suburban. Phone 629-3773, Pender Island.

SEARS CRUISAIRE SOFT TOP tent trailer, excellent condition sleeps six, large canopy, extras, $575 or best offer. 477-6328 after 8 p.m. Sat. — Sun after 1 p.m.

12'X8' GLENDALE TRAILER HAS ice-box, electric heater, sleeps four, toilet, propane stove, $1,200 or best offer. Call between 8 a.m. and 7 p.m. 652-1758.

FOR SALE, 1977 LIONEL 85 hardtop tent trailer, used one week, includes 3-burner stove, sink, water hookup, icebox and furnace, $2,750. 656-4672.

'73 CHEV FUNCRAFT
Excellent condition throughout, Stove, fridge, toilet, sleeps 2-4, 350 V8, all power. $7900. 385-0279.

'76 ALL FIBER "TRILLIUM" 13' trailer. Every option, new condition. Best offer over $3,000. Lovely unit for easy towing, 595-1863.

1971 CAPRI, 11' CAMPER, sleeps 6, 2-way fridge, stove, oven, toilet, furnace and jacks. $2500 or offers. 652-2746.

STANDARD SHIFT MOHOME, fully equipped, sleeps 4, canopy, new motor, heavy duty shocks; asking $6500 o.b.o. 656-3210 after 5.

20' WINNEBAGO FOR RENT, sleeps 6, $150 week, 5C Kilometer, 592-9178 evenings.

UITLITY TRAILER, EXCELLENT condition, $125 or best offer, 386-2752, 595-6716.

1973 18' RAMBLER, FRIDGE, stove, toilet. Sleeps 6. $3000. 384-3032.

1977 TERRY 25', COMPLETE with extras, like new, asking $8,000. Days 388-1076.

OKANAGAN CAMPER FOR IMport truck, sleeps 4, stove, cooler, sink. Asking $1,200. 478-5989.

FOR RENT; VW SAFARI camper, $100 week, 8c mile, 595-4756.

8' CANOPY TO FIT FORD TYPE pickup only, good condition. 478-8290.

CAMPER TRAILER, SLEEPS 4, reasonable price. Call 652-4119 after 6 p.m. or anytime weekend.

THREE-YEAR-OLD, 3-WAY fridge, $150 firm. 4508 Seawood Terrace.

NEW MOTORHOME FROM $150 weekly, 6 cents Km. Accommodates six. 477-0968, 477-2333.

OVERHEAD CAMPER FOR IMport truck, good condition, $1000, 479-4847.

UTILITY TRAILER 4X6 BOX, naugahyde cover, Dodge Railey rims, good condition. $200. 478-8080.

CAMPERS FOR RENT BY WEEK or month, 384-6365.

AIRSTREAM — OLDER 20' IN good condition, 383-1882.

8' SECURITY CAMPER, $1,500. Phone 479-4650 after 6.

CAMPERS FOR RENT, BOOK early, 478-3080.

10'6 ELDORADO TELESCOPIC camper, $1500, 479-8035.

168 CAMPERS, TRAILERS and MOTOR HOMES

PEDEN RECREATIONAL VEHICLE LTD.

VANGUARD

MOTORHOMES—CAMPERS TRAILERS—5th WHEELS VAN—CONVERSIONS

Vanguard Quality At A Price You Can Afford

TRADE-INS

76 20½' Vanguard Tandem self contained trailer $6595
68 8½ ft. Caveman, 3-way, htg. $1895
20½' Kustom Koach Tandem $4495
24½' Vanguard Motorhome $16,995
77 Vanguard, 11', must sell self-contained $6495
77 11' Vanguard fibreglass roof $5995
76 15' Vanguard, 3-way, htg $3495

PARTS SPECIALS

3-way 3 cu. ft. fridge $340.00
12 ft. auto. roll-up awning $304.95
4-burner oven range $199.95
Tire covers $ 9.95
Roof vents — bronze $ 14.95
2-burner hot plate $ 39.95
Ice boxes, from $ 53.00
Set 4 trailer jacks $ 19.95

REPAIRS—RENTALS
Van Tops Installed

PEDEN R.V. LTD.
386-3464
2855 QUESNEL ST. D-01950A
Behind Empress Pontiac Buick

DOMINION MOTORS
HOME OF
—LAYTON—HOLIDAIRE trailers
—GALAXIE Campers and Canopies
—KIT Campers
—CHINOOK Motor Homes

BRAND NEW Little Chief MICRO-MINI Toyota Motorhome
Fully self contained including: shower and toilet. Only $12,500. Come see it today!

Good Used RV's
78 FLEETCRAFT 18' S.C. $4,995
76 BRITTANY 23' M-Home $16,950
74 SECURITY 11' Toilet $4198
74 VAN conversion $7495
— 9½' Home Built Camper $925

PARTS, ACCESSORIES REPAIRS
HOURS OPEN
MON. to SAT., 8 A.M. to 5 P.M.
Dealer Licence Number D-00448A
1703 BLANSHARD ST.
(Across from Hudson's Bay parking lot), Victoria, B.C. 385-5012.

Fennell's
TRAILER SUPPLIES LTD.
PROPANE — REPAIRS AND APPLIANCE SERVICE
Custom Building and Van Conversions
Large Parts and Accessories Store
652-3941
Mon.-Sat. 9 to 5
Sun. 12 to 4
6459 Patricia Bay Hwy.

OKANAGAN
MOTOR HOMES — CAMPERS
TRAILERS — CANOPY TOPS
Parts and Accessories
— REPAIRS —
'We Install Hitches and Do Wiring'
NOW OPEN TIL 9 P.M. THURSDAY and FRIDAY
LOGAN'S RV SERVICE CENTRE
650 Burnside near Douglas
384-0213 D-00287A

1971 DODGE B200, RAISED FIbreglass roof, custom camperized, lots of cupboards, furnace, TV antenna, electric water pump, two roof vents, low mileage, original owner, A-1 condition. Offers to $4500, 479-1080.

10' CAMPER, 3-BURNER STOVE, oven, propane fridge, heater, propane light, 12 and 120 volt lights, toilet, freshly painted, new seat covers. Asking $1350. Chris. 383-4019.

TRAVELAIRE 26' TRAILER, AS new, 3-way fridge, air conditioner, furnace, bath, awning, electric jack, $8000. 656-4557, Seventh St. at Oakview, Sidney.

1966 CHEV HEAVY-DUTY ½-TON truck with Vangard camper, electric fridge, stove, sink, water tank and propane equipped, four good tires, good condition, 595-0435.

NEW MISCELLANEOUS TRAILer hitches in stock, $20. Coupers $5. Equalizer and custom hitches installed. 386-3264. Edwards Welding Ltd.

8' CAMPER, FOR ½ OR ¾ TON with stove, icebox, furnace, portable toilet, new cushions. 8 years old — sleeps 4. With jacks $1200, without. Offers. 477-3546.

TENT TRAILER, SLEEPS 4, table, coleman heater, water proofed, drawers, etc. $399. Greg, Inn City Trailer Park, Seymour St. 11 a.m.-9 p.m.

COLUMBO "CARGO TYPE" CANopy for ½ ton pickup, camperized with insulation, lights and curtains. Asking $375. 388-5454 evenings 386-1249.

SOFT TOP TENT TRAILER, with canopy and mattresses, sleeps 4, ideal for small car, phone 479-3502.

1977 DODGE SPORTSMAN FRONtier Motorhome, 22', 3,380 kilometers. $17,500. 595-2465.

SOFT TOP TENT TRAILER, very clean condition, sleeps 4, $350. 382-1328.

15' TRAILER, SLEEPS 4, 12V-120. Good stove, etc. $795. 1757 Fairfield Rd.

20' TRAILER, FULLY SELF-CONtained, $3995, 2793 Sooke Rd. 478-8477.

FOR RENT, 21' WINNEBAGO motorhome; June 10th-30th, August 12th on. Phone 477-2704.

MOTOR HOME FOR RENT — BY day, week and month. 479-6344 and 479-5291.

1977 DODGE MAXI VAN MOTOR home, sleeps four, fridge, stove, etc. Many extras, 478-1426.

BOAT LOADERS, BOAT loaders, campers, vans, mini homes. 478-3796, 478-2754.

FOR RENT: TRAILERS 16'-22' by week or month. 384-4818.

1977 CAMPER FOR IMPORT truck. 478-9643.

'76 EMPRESS MINI, SLEEPS 6. Fully equipped, $14,300, 652-2914.

HARDTOP TENT TRAILER, like new, $850. 652-2468.

TENT TRAILER FOR SALE, sleeps 6, as is, 477-9906.

11' CAVEMAN CAMPER, MANY extras, 652-3683.

FOR SALE: '67 VANGUARD, 8'3" camper, $1495 or offers, 479-8420.

SOFT TOP TENT TRAILER, Voyageur, $350. 384-8938.

168 CAMPERS, TRAILERS and MOTOR HOMES

FOR RENT AND SALE
TRAVEL TRAILERS 13 TO 22 FEET, $1,300 TO $5,900. D & P TRAILER RENTALS LTD., 656-3411.

TRUCK AND CAMPER, $4200 OR best offer. 1970 International crew cab ¾ ton 9½' camper. Phone 658-8532, after 5:30 p.m.

8' CUSTOM-BUILT CAMPER
$2500. 478-2705.

1970 17' TRAILER, FULLY equipped with hitch. $1,900 or best offer. 477-6589, 3675 Iona Drive.

11' SLIDE-IN CAMPER, FULLY self-contained, very clean. $4,000. 598-3723 after 5 p.m.

NEW EASY LIFT TRAILER hitch, size 750, load leveller, $70. 385-1558.

7-PIECE COOKING UNIT, BUILT-in icebox for R.V. $165. 477-2301.

SOFT TOP TENT TRAILER, canvas like new, $275. 386-2826.

169 MOBILE HOMES AND PARKS

New 78 Doublewides Less than $20,000
Price includes duroid roof with 14" over hanging eaves, lap siding all around, 1½ baths, carpet in living room, hall and master bedroom, deluxe drapes, fridge and range. Delivery and set-up on V.I. all taxes included.
Drive North to Gordon's and Save
3 miles so. of Ladysmith on Island Hwy., Gordon's Mobile Sales Ltd., ph. 245-3946. DL. 00237A.

1 WEEK TO GO!!
TWIN OAKS
First home arriving May 24. Occupancy June 11 See Luxurious living at its best with our fantastic lot design! On city bus, large lots, rec area, sewer, underground wiring, paved roads, cul-de-sac. Only 17 sites left. Going fast! Model homes on display 7 days a week. Hours 9-8.
Buy Right Homes Ltd. 474-2154
Trans Can at Spencer DL01927

THETIS LAKE
Right next door to the park on pad 11. Thetis Lake campground, it's a lovely, 2 bdrm mobile fully equipped with range, fridge, washer, dryer, etc., parking for 2 cars. An ideal starter home, why pay rent? Only $15,000 full price. For full information, just call:
MR. GREENE
384-8124 385-0795
PEMBERTON, HOLMES LTD.
1000 Government Street

OWN YOUR OWN HOME!
LIKE NEW 68' x 12' WESTBROOK HOME LOCATED IN PARK AT SHAWNIGAN LAKE. YOUR CAR, BOAT, PROPERTY, CAMPER, TRUCK, OR HOUSE COULD BE THE DOWN-PAYMENT. REDUCED TO $14,900. CONTACT SALES STAFF AT REG MIDGLEY MOTORS LTD. 385-8756. DL00247A.

TRI-WAY MOBILE HOME PARK. 12x68 ROLLOHOME. A deluxe home, large living room, 2 bedrooms, with addition lined with storage space, ideal for plants, etc. Situated on beautifully landscaped lot, with 2-car parking, adults only, 384-8791, DL-01297-A, Kramer Holdings Ltd.

MOVING, MUST SELL — 12X68 Marlett with side addition and large sundeck. Extended living room, dining room with hutch and buffet. Appliances, and much more. Secluded in quiet scenic park. 8-2587 Selwyn. 478-5607.

ONLY $8000
Large modern trailer home, on site on Craigflower Road at only $60 p/m. Asking well below market. See it today.
Smith Dobson Estates Ltd. 384-1424

FOR RENT, 10X45 2 BEDROOMS with large addition, nicely fenced yard, walk to bus and shopping; $225 per month to qualified adults only. 474-1288 by appointment only. Friendly Mobile Homes. DL01635A.

FOR SALE BY OWNER, 24X52 furnished double wide, in Lannon Creek Park, 3 bedrooms, 2 bathrooms, landscaped, many extras. Illness causing sale. Phone 384-2876 after 8:30 p.m.

LAST 24x52 REPO LEFT!
New 152 sq. ft. of luxury in this 3 bedroom, 2 bath, family room, electric heat, beautiful water view site. Reg. $34,440. Now $25,900. This won't last! Buyright, 474-2154.

WELL LOCATED SINGLES, DOUbles, in both adult and family areas of Hidden Valley. For full information call Keith 478-6434 or 478-0034. Admiral Homes Ltd. D-01343A.

BARGAIN FROM OWNER
Looking for a premium mobile home? I dare you to view our immaculate 12x60, 2-bedroom on beautifully landscaped lot, close to town. Only $17,000. 478-0049.

COMPLETELY FURNISHED three-bedroom moduline home in family park, including 1976 Celica ST, two door. Moving to U.S.A. Must sell. Full price $14,500. 642-5388.

MOBILE HOME ON DALLAS Rd.? No, but view is just as spectacular, and on waters edge. only 25 miles west. 12x56, $8500, 642-5511.

GOLDSTREAM MOBILE HOMES 14x70' 3 bedroom Glendale. Has to be moved, selling below replacement. DL 01280A, Marshall Smith, Bus. 478-1751, Res. 478-8774.

GOLDSTREAM MOBILE HOMES New 24x52 2 bedroom with ensuite, better than it has to be. Adult section. DL 01280A. Marshall Smith, Bus. 478-1751, Res. 478-8774.

GOLDSTREAM MOBILE HOMES New 14'x70' deluxe. Try us with your down payment, DL 01280A. Marshall Smith, Bus. 478-1751, Res. 478-8774.

WANTED IMMEDIATELY
2 or 3 bedroom mobile home with a low down payment and private financing. Write Don Frazier, 3375 Anchorage Rd., Victoria.

FOUR YEARS FREE PAD RENT on single wide mobile home in Nanaimo area. 474-1288 by appointment only. Friendly Mobile Homes. DL-01635A.

ON CRAIGFLOWER, BUS AT front door, close to shopping. Two homes to choose from. 474-1288, Friendly Mobile Homes. DL 01635A.

LOOKING FOR A BARGAIN?
Call us now! With our 30 used homes and 100new home sites. We have the home for you! Prices, terms to suit. Buyright, 474-2154.

$12,900 — FURNISHED 2 BEDroom with 4 appliances. Beautiful country setting, near lake. Only 10 min to town. Large patio and terraced gardens. 383-0742.

MUST BE SEEN, 24X64 PLUS, full unfinished basement, good fishing and good views. $25,100. Large 90x100' pad, in Sooke, 642-5511.

DOUBLE WIDE LOW DOWN payment, only $186.34 per month and sight rental. 474-1288. Friendly Mobile Homes. DL01635A.

OWNER BOUGHT HOUSE, MUST sell. 53-2587 Selwyn Road. Many extras. Highest offer. 478-6963 or 474-2994.

12X60 GLENDALE, 54-2587 Selwyn Road, 2 bedrooms, appliances, workshop, shed, storage, garden, phone 478-7953.

Lannon Creek Park
Sites now available. Phone 642-5486 or 642-5972.

1975 12X60 BENDIX, HIGHEST offer over $13,000, 9B Cedar Creek Mobile Home Park, 595-4381, 477-3066.

TWO OR THREE-BEDROOM SINgle wide home, 4 appliances, in Lannon Creek. Large lot, $13,500. 642-5338.

SIDNEY AREA: 2-BEDROOM mobile, reasonably priced. 474-1288, Friendly Mobile Homes. DL01635A.

WATERFRONT!
Enormous lot only 10 min. from Vic. with this beautiful 68x12! Try your offer! Buyright 474-2154.

1974 12X68 MONARCH, 2-BEDroom, fridge and stove, sundeck and storage shed. Priced to sell at $15,000. 478-5359.

14X70 ONE OF A KIND, MARlette, set up in Sheridan Heights Park in Sooke, 642-5828, 642-4356.

2-BEDROOM MODULINE, IN nice park. Or will trade for condominium. 478-0225.

1972 AMBASSADOR, 12X57', 2-bedroom, large private lot, reduced to $9,900, 382-5050.

169 MOBILE HOMES AND PARKS

Repossessed MOBILE HOMES
two double wides and 4 14' wide homes. Repossessed from a local retail dealer.
NEVER BEEN LIVED IN
RETIREMENT OR YOUNG FAMILY SITES AVAILABLE
Finance company is selling at thousands of dollars off regular retail price Units have factory warrantee. Phone 386-1731 for information.

WALK TO SHOPPING, 10X50 with storage addition, 474-1288, Friendly Mobile Homes, DL01635A.

12X68—2-BEDROOM TRAILER, for more informatin phone: 478-2067.

1974 MONARCH, 12X68 WITH ADdition, offers, 478-7838.

178 SUMMER HOMES COTTAGES, RESORTS

GALIANO LODGE
The "Great Escape," a beach garden location, ocean view dining lounge, old country atmosphere, southern hospitality, 16 units on the beach, famous for home cooking, sauna, pool, moorage, tennis, golf near, fishing. Call (604) 539-2233, write Box 187, Sturdies Bay, Galiano Island, B.C.

JOIN US FOR A PLEASANT RElaxing weekend or holiday. Modern cottages, most with fireplaces, sandy beach, boats, fishing, no TV. St. Mary Lake Resort, Ganges, B.C. 537-2832.

OCEANFRONT UNITS, 15 MILES from Victoria, sandy beach, heated pool. Weekend or weekly rates, Family oriented. 478-3323.

OAK BAY DISTRICT, PRIVATE room, in small guest home, 598-4423.

181 TOURIST ACCOMMODATION

ENGLISH STYLE BED AND breakfast. Daily, weekly rates available. 595-5411 or 595-2697.

190 ROOM AND BOARD

BOARD AND ROOM IN QUIET, respectable home in Gordon Head. Working girl preferred. $180 per month. Phone after 4 p.m. 477-4211.

CRAIGMYLE
Excellent meals, 1 mile from town, daily rates available, 595-5411.

ROOM AND BOARD FOR GENtleman. Esquimalt area. $150 per month. 388-6047.

191 ROOM and BOARD WANTED

FOR CLERICAL WORKING MAN, board, Monday to Friday only, 388-4343, business hours, ask for Bud.

193 ROOMS TO RENT

SMALL FURNISHED ROOM FOR tidy, considerate, mature person (ref. preferred), share bathroom, share kitchen or self-contained, Fernwood Road, $60 per month, available June 1st. 383-6629.

FURNISHED ROOM, OAK BAY, sea view, kitchen and house privileges, working lady or student, Victoria Press Box 859.

NICE ROOM, HOTPLATE, fridge, homey atmosphere, Darwin Ave., $110. 386-6283, after 5:30 anytime weekends.

BRIGHT, CARPETED FURnished, share kitchen, bath, laundry, $100 per month. 528 Lampson St., 384-7280.

COMFORTABLE ROOMS WITH sinks for working men. Sharing kitchen, 382-8375.

SLEEPING ROOM ONLY. Clean, quiet adult home. Phone 595-5101.

BEDROOM IN A SHARED HOUSE $100, utilities included, 382-1258.

197 HOUSEKEEPING ROOMS TO RENT

NEWLY RENOVATED
Rooms with bed, table, chairs, hotplate, fridge, carpeted. Utilities included. One block from bus. 384-5605.

DOWNTOWN, EVERYTHING supplied, stove, fridge. Quiet working man or active pensioner. 711 Johnson.

FURNISHED ROOM WITH fridge, stove and sink. Share bath. Available for June and July. 595-0541.

RITZ HOTEL — DOWNTOWN
Elevator Service TV Lounge
710 Fort. 383-1021

JUBILEE AREA. CLEAN, FURnished with stove and fridge, $100. 595-5457. After 4 p.m.

FAIRFIELD — FURNISHED, ALL utilities, quiet working lady only, $85, 383-2614.

WALKING DISTANCE TO UNIversity, fully furnished, non-smoker, male. 477-8058.

ROCKLAND AREA. FURNISHED room with fireplace, fridge and hot plate, $130, 595-1858.

$85, WALKING DISTANCE TO town. Open for rent 11 a.m. to 1 p.m., 1157 Johnson St.

LARGE BEAMED, WALL TO wall, fireplace, room. $155. 388-7605.

NEAR CRAIGDARROCH CASTLE, quiet location, $95. 592-2265.

200 APARTMENTS TO RENT UNFURNISHED

AVAILABLE NOW
Complete Property Management
(A Div. of D. F. Hanley & Assoc.)
1. Large 2 and 3-BR units — Modern block. Children welcome. Call Mr. Graham, 385-9188.
2. 1-BR units — 611 Constance Ave. Rents negotiable. Contact Mr. Thompson, 384-7204.
3. Modern 1 and 2-BR units, 1136 View St. Quiet block. Phone Mr. Townsend, 383-2637.
4. 803 Esquimalt Rd. has 1- and 2-Br suites. Contact Mr. Stuart at 388-9893, Rents negotiable.

HEAVY Industrial Lots $29,500
7500 SQ. FT. AND UP IN NEW INDUSTRIAL PARK, CLEARED, LEVELLED AND HIGHWAY FRONTAGE, WESTERN COMMUNITY AREA. BILL MORRIS 478-4655.

SENIOR CITIZENS
LOW RENTAL HOUSING
One double unit available. Ensuite plumbing, Bedroom, living-dining room and kitchen. Recreational lounge. Hobby Workshop. Laundry facilities. Write to: Sec'y, Galiano Island Housing Society, R.R. 1, Galiano Island, B.C. V0N 1P0, or phone 539-2476.

KINGSWOOD
Bachelor $149.31, 1-bedroom, from $160.77 to $161.34. No children or pets. Resident Manager, 385-5581.

LIVE IN CLASS, IN AN McClure house in Rockland, 4 apts. available. No. 5 has two fireplaces, 2 enormous bedrooms, $395. The others range from $250-$325. All have 2 bedrooms, fireplaces, and wall to wall. Heat, washer, and dryer included. 595-4650 or 479-9987.

NICE ONE BEDROOM SUITE available July 1st, second floor, $186, includes electric fireplace, beams, wall-to-wall shag, drapes, plenty of closet space, heat, cablevision, parking, locker, Esquimalt, young child welcome, no pets. Resident manager 385-8592.

REDUCED
Choose a location that's close to everything — shops, bus service, restaurants. Available June 1st, 2-bedroom suites at $260 to $265, less $20 reduction for senior citizens. For appointment call resident manager, 388-9311.

U.VIC 2 BDRM.
Elevator to 3rd floor, 2 bdrm., view suite. Appliances, sauna, swirl, snooker, $320 per mo. BRIAN RIPLEY, Lansdowne Properties Ltd. 592-2431.

200 APARTMENTS TO RENT UNFURNISHED

F. W. Staples
(Division of Halycon Realty Ltd.)
388-4243
SHOP FROM OUR CATALOGUE OF BRAND NEW APARTMENT BUILDINGS

Need a ride?
We are available any time

WHITECAP MANOR
343 Simcoe — 388-7854
Brand new apartment building on a very quiet street. Only two blocks from the James Bay shopping mall. Large, bright bachelors and bedroom suites with deluxe kitchen and large balconies. Some of the suites even have ocean views.

INVERNESS MANOR
960 Inverness — 385-5292
Quiet country setting yet in the city. One- and two-BR apts. in this new building which looks over our city. Three blocks from Mayfair centre and only a 10-minute direct ride to downtown.

DUNDAS MANOR
404 Dundas — 383-4547
"Do you want" a one-BR top-floor suite in Vic West. Only 10 minutes ride to downtown, quiet building on a small dead-end street. Call us right now to view.
107 Queens — 388-4380

QUEENSTON MANOR
Large bachelors and 1-BR available with all papered featured walls, broadloom, drapes, colored appliances, elevator. Quiet, smaller, controlled entrance building, and only 5 minutes to downtown.

THE DONNEGAL
2593 Dowler Pl. — 383-2537
Quite a bargain for the price. Large 1-BR units, featuring full carpeting, all drapes, great appliances, elevator, free parking. Large balconies and only 5 minutes to downtown.

BRAEMORE MANOR
1118 Balmoral — 385-5248
Top floor, corner one-BR suite with all the features of above building on small, quiet dead-end street. Shopping around the corner and only a 10-minute walk to downtown. Why use a car?

THE TREE HOUSE
1229 Pandora — 388-4243
This 1-BR apt is the last unit in an architecturally-designed building, is color co-ordinated and is available now. Wallpapered, appliances, etc., etc., etc., are standard features. Walk to work. Rtally, it's good exercise.

PRINCE ALBERT MANOR
1025 Kings — 388-5716
Top floor bach and 1-BR are available with all features available necessary to live like a "King" or "Queen." Two minutes to shopping and a 10-minute ride to downtown. Don't miss seeing this quiet building just a block away from all shopping facilities.

ROYAL GRAHAM
2648 Graham — 382-2881
Why guess how your furniture will look? Visit our display suite. Comfortable suites in this well-cared-for new building close to shopping and near a direct bus route to downtown. You can't go wrong.

Office Hours:
388-4243
After 383-5716
477-9177
WE ARE AVAILABLE ANYTIME

Free Rent
Move in now. No rent till June 1.
2-storey garden apartment over 1,000 sq. ft. per suite. Lovely high location overlooking city. Close to schools, stores, buses. Suites newly decorated. All with patios, carpets, drapes, stoves, fridges.

Bachelor and 2-Bdrm Suites Available from $159 mo. Heat and Cablevision Included
CLOVERDALE TOWNHOUSE COURT
991 CLOVERDALE
OPEN TO VIEW
10 A.M. - 7 DAILY
Contact Manager No. 101
385-0814 or answering service 385-0691
Greenbank Designs Div. Ltd.

VERY CLEAN 3-BEDROOM suite in older home near Jubilee Hospital. One child welcome. Rent $300 including heat. Phone 386-1902.

200 APARTMENTS TO RENT UNFURNISHED

BROWN BROS. on BLANSHARD
"People Helping People"
FIRST CHOICE IN APARTMENT RENTALS

REDWOOD PARK
(155, 157 Gorge Rd. E.)
Want to make a change? Tired of the same old place? Why not make your spring move to a bright, fresh suite in Redwood Park featuring a full-sized swimming pool, sauna, covered parking, and sundecks? Available immediately, one and two-bedroom suites from $200.00 and $285.00, heat included. Please call 382-6407.

ELLERY APTS.
837 Ellery St.
One of our best apartment dollar values priced from $225.00 for two-bedroom suite, and from $190.00 for a one-bedroom suite. Heat included. Children welcome. For appointment to view please call resident manager 386-0045.

CAMPUS COURT
1631-1641 McKenzie Ave.
Something just a little different, a little nicer than the ordinary. Situated in the University District close to all shopping and on bus route. Covered parking available and for your enjoyment a tennis court.
One bedroom from $195.00
Two bedroom $300.00
To view please call 721-3962

GORDREAU APTS.
129, 131, 135 Gorge Rd. E.
Enjoy the quiet of the Gorge waters while you enjoy a swim in the beautiful full size pool, or relax in the swirl pool and sauna. The suites are large with a full sized balcony. Price to rent from $190.00 or one bedrooms and from $235.00 for two bedrooms. For appointment to view please call 382-0981, 383-6436 or 383-0530. Further information call Brown Bros. Agencies Ltd. at 385-8771.

MANCHESTER COURT
565 Manchester Road
Quiet area just off the Gorge. Close to downtown and major shopping areas. Very large suites, heat included. Dishwashers in all two bedroom suites. Priced to rent one bedrooms from: $205.00. Two bedrooms from: $270.00.
Please call resident manager at 382-7874.

VILLAGE OAKS
(2125 Oak Bay Avenue)
Quality construction throughout. Locate close to the village shopping area. Two and three-bedroom suites priced to rent from $390.00. Sorry, adults only, no children or pets.
For further information contact Brown Bros. Agencies at 385-8771

Chamberlain Walk
(1841 Oak Bay Avenue)
Conveniently located on Oak Bay Avenue, close to shopping and transportation. This desirable location is now available and priced to rent from $190.00 for one-bedroom suites and from $265.00 for two bedrooms.
Small pets welcome.
Please call resident managers at 595-7337 for appointment to view.
For further information please call Brown Bros. Agencies at 385-8771.

DUPONT VILLA
345 Michigan St. 384-3040
$171.62 Bachelor Suite.

LORD ESSEX
240 Simcoe St. 382-1082
$210.00 1 Bedroom Suites.
$244.25-$258.25 2 Bedroom Suites. Swirl Pool and Heat Included.

LADY ESSEX
270 Simcoe St. 382-1082
$200.00-$217.50 1 Bedroom Suites.
$254.00-$257.00 2 Bedroom Suites.

OAKMOUNT COURT
$171.40 1-Bedroom Suites.
$213.28 2-Bedroom Suites.

LORD MICHIGAN
235 Michigan St. 384-2035
$166.28 Bachelor Suite.
$190.60 1 Bedroom Suites.
$234.21-$238.00 2 Bedroom Suites.
For Further Information. Please Contact Brown Bros. at 385-8771.

Waterfront Suites Reasonable Rent
Located on a quiet dead end road. Features indoor pool, sauna, some covered parking, heat and cablevision included in rent. Sorry, no pets. 1 and 2 bedroom suites available. Call resident manager 385-4022 or Realspan Properties Ltd. 388-6454.

ESQUIMALT
Two bedroom and one bedroom, good suites, good view, close to Naden and Yarrows, children welcome, small pet. 385-4832 or 385-1047.

CAMELOT
3820 SHELBOURNE
1-bdrm., w-w, free heat, cablevision, hot water, and parking, $202. Adults, 477-4320.

JENNIFER MANOR
2524 Quadra Street. Two 1-bedroom suites and 2 bachelors, available immediately Contact Mr. McLaren 385-1615.

MODERN ONE BEDROOM park-like setting, off Old Esquimalt Rd. Heat, cablevision and parking. Mature adults only. Sorry no pets. 383-3239.

ONE BEDROOM $115, BACHElor $115. Both include utilities. Available immediately, 384-1506, 384-2772.

6-MILE MOTEL, 497 ISLAND Highway, units to rent with fridge and range, light and heat provided, $145-$165. 478-6198.

AVAILABLE JUNE 1ST — 1-BEDroom corner suite with balcony, heat, electricity, cablevision included. $180. 382-5269, 477-2473.

TWO BEDROOM, BRIGHT, CARpeted basement, $225 plus deposit includes utilities and laundry, 528 Lampson St., 384-7280.

$186 LARGE 1-BEDROOM SUITE, heat, cable, drapes included. Nice quiet building. 383-4880.

2 BEDROOM, UTILITIES, NEAR Jubilee, non-smoker, no pets. Available June 1st. 592-7971.

HILLSIDE AREA, THREE ONE-bedroom apartments, $130, $165, $175. Phone 595-4231.

VIC WEST, SPACIOUS 3 ROOM, ground level suite. $135. Quiet adults. 477-5796.

1-BEDROOM, SUITE, $200, INcluding all utilities, close to town, 384-9206.

ONE BEDROOM SUITE, $170, bachelor suite, $150. Heat, cable included. Quiet building. 479-5205.

ONE BEDROOM ALL UTILITIES. Non-smoking adults, no pets. Jubilee area. 592-7971.

200 APARTMENTS TO RENT UNFURNISHED

SEASPRAY PROPERTIES LTD./REALTORS
1911 QUADRA ST.
386-3124
"THE APARTMENT SPECIALISTS"
Our selection of Rental Accommodations in Greater Victoria, Brentwood, Sooke and Colwood is Excellent. Here are just a few to choose from.

BACHELOR ACCOMMODATIONS
$150—946 Balmoral Ave. 383-2045
$175—3142 Cedar Hill Rd. 595-6040
$180—902 Caledonia Ave. 382-0760
$185—1333 Pandora Ave. 384-0944
$190—1147 View St. 383-8825

1-BEDROOM ACCOMMODATIONS
$190—1015 Kings Rd. 388-9982
$190—925 Esquimalt Rd. 385-0736
$195—1147 View St. 383-8825
$185—980 Wordsley Ave. 382-5624
$200—3142 Cedar Hill Rd. 595-6040
$208—902 Caledonia Ave. 382-0760
$205—948 Esquimalt Rd. 383-1815
$205—1333 Pandora Ave. 384-0944
$205—1368 Pandora Ave. 384-0650
$175—1253 Esq. Rd. 388-4146
$210—2902 Washington 386-2535

2-BEDROOM ACCOMMODATIONS
$240—1255 Verdier Ave. 652-1524
$260—1368 Pandora Ave. 384-0650
$245—1253—Esquimalt Rd. 388-4146
$275—980 Wordsley Ave. 382-5622
$280—2860 Sooke Lake Rd. 474-2095

3-BEDROOM ACCOMMODATIONS
$300—946 Glenwillow 386-3124
$300—2830 Sooke Rd. 386-3124
$300—654B Atkins Rd. 386-3124
$300—732 Heaslip 386-3124

OPEN HOUSE
Orangewood Manor
4026 Quadra
ATTRACTIVE 2 BEDRM SUITES FOR IMMEDIATE OCCUPANCY
ENJOY OUR MANY FEATURES
—Fully broadloomed suites
—Equipped workshop
—Beautiful sunny indoor pool
—Roof garden with a view
HANDY LOCATION
—On a downtown bus route
—Convenient to all main roads
—Shopping close by
Open for Viewing Daily
Call Res. Manager, Suite 208
479-3223
or Rental Office, 479-1460
CONCORD

$138.00-$162.00. Jubilee Area. Large, bright bach., apts. stove, fridge, heat, water, cablevision. Coin-op. laundry. No pets or children. Close to bus, shopping. Avail. now.

$180.00-$270.00. Central Park area. New controlled-entrance building. 1- and 2-bdrm. suites in desirable location close to shopping, bus and downtown, coin-op. laundry, balconies. Avail. now.

$250.00. University-Racquet Club area. Lovely 1-bdrm. condo. Balcony, carpet, parking, sauna, swirlpool, mini gym, rec. rm. Avail. now.

$350.00. Burnside-Marigold area. Lovely 2-bdrm. condo in newer complex. Swimming pool, rec. area, sauna, swirlpool. Stove, fridge, washer, parking. Ideal for small family with cat. Avail. now.

$176.70. Cook-Pandora. 1-bdrm. view apt., stove, fridge, hot water, cable, parking. Front and back door. Avail. June 1.

$247.00. Esquimalt. Lovely 2-bdrm. apt. with water view balcony, all utilities. Avail. June 1.

$350.00. Rockland area. Close to town. 2-bdrm. condo., balcony, carpet, covered parking. Heat included. Workshop, sauna, swirlpool, rec. rm. Avail. June 1.

$227.00. Sidney. Lovely 2-bdrm. apt. avail. June 1, in popular adult-oriented building. Heat, water, cablevision, carpet included.

$247.00. Esquimalt. Lovely 2-bdrm. apt. in newer block. Includes heat, water, cablevision, parking, swimming pool. Avail. June 1.

PEMBERTON, HOLMES LTD.
1000 Government St., 384-8124

AWARD WINNING OCEAN VILLAGE
UP TO 3 MONTHS RENT FREE
IN THE FIRST YEAR
$175 to $400 per mo.
OCEAN FRONT APARTMENTS, TOWNHOUSES AND DUPLEXES AVAILABLE. SUITES ARE LOVELY AND INCLUDE FRIDGE, STOVE, DRAPES AND BALCONY. MANY INCLUDE FIREPLACE, BUILT-IN VACUUM, DISHWASHER. TRUE LUXURY AT ECONOMY PRICES. ADULT ORIENTED COMPLEX WITH LIMITED ACCOMMODATION FOR OLDER CHILDREN IN DUPLEX UNITS ONLY. DEEP WATER MOORAGE AVAILABLE
OCEAN VILLAGE
642-5254 (24 hrs.)

NEAR JUBILEE INDOOR POOL
Available June 1st
WE HAVE AVAILABLE IN THIS PRESTIGE BUILDING A BACHELOR SUITE, RENTING FOR $175 per month. FOR FURTHER DETAILS CALL 595-0864. ADULTS ONLY, NO PETS.

OAK BAY BORDER
Quality appointed bachelor suite, (featuring old fashioned window seat, etc.) in charming, older home surrounded by lovely, well-kept gardens, adjoining Stadacona Park. Within one block of shopping, buses and recreation facilities. Call 595-0765 or 595-5376.

DOVER HOUSE
1138 Yates St.
382-1142
One-Bedroom Suite, $165.00. Includes heat — immediate occupancy.
P. R. BROWN & SONS LTD.
762 Fort St. 385-3435

BURNSIDE AREA, 2 BEDROOM condominium, close to pool, recently decorated. One child welcome. No pets. Close to shops and school. Heat included. $285. 598-5763.

3 BEDRMS, 1½ BATHS, FAMILY welcome, Esquimalt, $300 per month. Grant MacFarlane, 479-8528. Victoria Realty Ltd. 386-3585.

200 APARTMENTS TO RENT UNFURNISHED

BROWN BROS. on BLANSHARD
"People Helping People"
FIRST CHOICE IN APARTMENT RENTALS

BACHELOR
$151.25 Antrim Court, 2310 Quadra St.
$171.62 Dupont Villa, 345 Michigan St.
$152.92-158.30 Green Leaves, 2523 Wark St.
$165.00 Lady Essex, 270 Simcoe St.
$166.28 Lord Michigan, 235 Michigan St.
$160.00 The Prince Charles, 215, 217, 219, 221 Gorge Rd. East.
$159.00 Skyline Apts., 2925 Qu'Appelle St.
$180.00 Woodridge Manor, 2230 Cadboro Bay Rd.

1-BEDROOM
$181.25 Antrim Court, 2310 Quadra St.
$215.00 Barrington Manor, 2174 Cadboro Bay
$185.00-190.00 Blackwood Manor, 2664 Blackwood St.
$195.00-225.00 Campus Court, 1631-1641 McKenzie Ave. Tennis Court
$231.25 Carriage House, 1020 Burdett
$190.00 Chamberlain Walk, 1841 Oak Bay Ave.
$208.00 227.50 Charles Dickens, 243 Gorge Rd. East, 388-6448
$195.00 Continental House, 464 Lampson St.
$192.07-210.65 Don Quadra, 3244 Quadra St. 388-5740.
$190.00 Ellery Apts. 837 Ellery St.
$195.00-230.00 Gordreau Apts., 129, 131, 135 Gorge Rd. East Pool, Sauna, Swirl Pool
$153.17-195.00 Greenleaves, 2523 Wark St.
$168.00 Groton Manor, 550 Quadra St. Close to Vic Gen Hosp.
$195.00 Highlander, 2151 Haultain St.
$170.00 Holly View Arms, 1180 View St.
$176.25 London Flats, 1321 Broad St.
$200.00-217.28 Lady Essex, 270 Simcoe St.
$210.00 Lord Essex, 240 Simcoe St.
$190.00 Lord Michigan, 235 Michigan St.
$165.00-187.00 Lord Nelson, 1615 Belmont Ave. 1 Block West Oak Bay Junction
$184.25 Louise Apt., 1143 Pandora Ave. 1 Block East of Cook St.
$215.00-230.00 Manchester Court, 565 Manchester St. 382-7874.
$171.40 Oakmont Court, 1341 Hillside Ave.
$196.25 Pandora Villa, 1130 Pandora Ave. Just East of Cook St.
$195.00-215.00 The Prince Charles, 215, 217, 219, 221 Gorge Rd. East
$169.10 2622 Quadra St.
$220.00-240.00 Redwood Park, 155, 157 Gorge Rd. East. Pool and Sauna
$ 99.54 645 Dunedin St.
$170.86-175.00 Regency Apts., 1975 Lee Ave. Close to Jubilee Hosp.
$300.00 1731 Rockland Ave. Fireplace.
$176.25 Royal Ramada, 825 Cook St.
$170.86 Savannah House, 955 Cook St.
$191.02-203.00 Sierra Villa, 547 Niagara St. Close to Park
$197.00 Skyline Apts, 2925 Qu'Appelle St.
$200.00 Thornewood Manor, 1028 Inverness Rd.
$199.25-203.25 Woodridge Manor, 2230 Cadboro Bay Rd.
$183.00-200.00 Wellington Manor, 1670 Fort St. Close to Oak Bay Junction
$220.00 Westfield, 1024 Fairfield Rd.
$250.00 Royalwoods Ascot, 204-1009 McKenzie Ave. Pool, Sauna, Swirl Pool, Tennis Courts.

2 BEDROOMS
$246.00 Barrington Manor, 2174 Cadboro Bay Rd.
$275.00 Campus Court, 1631, 1641 McKenzie Ave. Tennis Court
$265.00-275.00 Chamberlain Walk, 1841 Oak Bay Ave.
$280.00 Charles Dickens, 243 Gorge Rd. East. 388-6448
$244.00 Continental House, 464 Lampson St.
$244.00-265.00 Don Quadra, 3244 Quadra St. 388-5740.
$225.00 Ellery Apts, 837 Ellery St.
$250.00 Gordreau, 129, 131, 135 Gorge Rd. East
$224.00 Greenleaves Apts., 2523 Wark St.
$258.25 Lord Essex, 240 Simcoe St.
$238.00 Lord Michigan, 235 Michigan St.
$204.25 Lord Nelson Apts., 1615 Belmont Ave.
$295.00 Manchester Court, 565 Manchester St. 382-7874.
$213.28 Oakmont Court, 1341 Hillside Ave.
$260.00-300.00 The Prince Charles, 215, 217, 219, 221 Gorge Rd. East
$280-315.00 Redwood Park, 155, 157 Gorge Rd. East
$164.46-198.92 Regency Apts, 1975 Lee St.
$390.00-450.00 Village Oaks, 2125 Oak Bay Ave.
$234.21 Skyline Apts., 2925 Qu'Appelle St.
$225.00 Wellington Manor, 1670 Fort St.
$325.00 Westfield, 1024 Fairfield Rd.

For further information please call Brown Bros. Agencies at 385-8771.

Treelane Estates
$235
PER MONTH — ONE BEDROOM
Apartments
Are now available in Victoria's newest twin towers — Tree Lane Estates. Why pay rent for a hole-in-the-wall today when you could be moving into an exciting new complex for as little as $235 per month, one bedroom — tomorrow?
Treelane Estates
103-105 Gorge Rd., features the latest in interior design, up-to-the-minute amenities, controlled access, color co-ordinated kitchens and baths, brand-name appliances and quality broadloom and draperies throughout.
The Features
Are built-in too! Saunas, Swirlpool Recreation and Hobby Rooms, Roof Gardens, Observation and Entertainment Room. Spectacular views and country-like setting just minutes from downtown.
Town Houses
Are also available from $295 per month; penthouses from $350 per month; 2-bedrooms from $410 per month.
COME IN
Any day and see for yourself. Our charming hostesses will be pleased to show our fabulous complex.
103-105 GORGE RD.
OPEN HOUSE DAILY
MON.—THURS.—10 A.M. —9
FRI.—SAT.—SUN.—NOON TO 5
388-5332
(no appointment necessary)
Concord

Sansar Apts.
1140 Hillside
1 and 2-Bdr. suites, $195-$260. Clean, modern, 7 mins. to downtown, convenient bus stops by the door. Phone manager, 385-0456.

DELUXE 1-BEDROOM CONDO, University Park Terrace, available June 1st, $245 per month, 477-6491.

2 BEDROOM BASEMENT SUITE for rent, for information phone 384-7446.

VIEW ROYAL, BACHELOR suite, quiet block, near bus. $127, 479-5648.

200 APARTMENTS TO RENT UNFURNISHED

WINDSOR COURT APTS.
252-254-258 Gorge Rd. E.
WISHES TO INVITE YOU TO VIEW OUR SPACIOUS APTS. AND RECREATION FACILITES.
Our 3 Resident Managers will be only to glad to show you all facets of the complex.
1-bedroom suite from $195.00
2-bedroom suite from $255.00
Bachelor $175.00
Includes use of 50' indoor swimming pool — saunas — swirlpool — squash court — tennis court — universal gym.
Heat included.
Adults only. No pets.
For further information, appointments or viewing of display suite please call Resident Managers anytime.
Mr. and Mrs. Hand — 383-5059
Mr. and Mrs. Noad — 383-0509
Mr. and Mrs. Pepperall — 384-6305
or Mr. John Johnston 386-3692
Office Mon.-Fri. 388-4555
McArthur Park Estates

WANTED
I am a lovely new 30 suite apt. block that has been quality built with Thermopane windows who wishes to rent to people who will take pride and look after me in years to come. If you would like to make your apt. a home, come and see me at 3255 Quadra or call my caretakers, M/M Ramashenko at 383-9931.

SEASPRAY PROPERTIES LTD./REALTORS
386-3124
CHILDREN WELCOME ONE SMALL PET
One Month Free Rent
Large, 2-bedroom suite. New building, 859 Carrie Street, Esquimalt. For further information please call Resident Manager, 382-8090, Office 384-9793.

UNDER NEW MANAGEMENT
NEWTON GARDENS VILLAGE APTS.
1738 NEWTON ST.
Adult and family comlex with pool and playground areas, some suites carpeted others hardwood floors.
1 BEDROOM FROM $120
2 BEDROOM FROM $220
3 BEDROOM FROM $260
PHONE 592-7869

Laurel Point
LUXURY 2-BDRM. APARTMENTS, 2 BATHROOMS, WASHER AND DRYER IN APARTMENT, PANORAMIC HARBOUR VIEW, ELEGANT SURROUNDINGS IN A SECURE COMFORTABLE BUILDING, POOL AND SUANA, LOCKED PARKING GARAGE, $525 - $600 MO. TO VIEW CALL REALSPAN PROPERTIES LTD. 388-6454.

QUADRA AND HILLSIDE
1-bdrm. suite available June 1st and 1-bdrm. June 15th, $190 p.m. Call Mrs. Kenny at 383-9139 or Western Homes.

FAIRFIELD CONDO
New 2-bdrm, w-w, 2 baths, drapes, $350 p.m. Avail May 1.
CENTURY 21 Western Homes 1037 Cloverdale Ave. 388-6314.

1-BDRM., $198
AVAILABLE IMMEDIATELY
2-BDRM., $265
AVAILABLE JUNE 15
1037 WYCHBURY
3rd floor suite in new block, quiet street. 388-4259, 592-4429.

FORT—PANDORA
Walking distance to town. Mautre adults only. No pets or children please. 1 bedrooms from $190. 2 bedrooms from $260. 598-2394.
Kilmarnock Holdings Ltd.

ROCKHEIGHTS VILLA
Esquimalt, large 2 bedroom, coloured appliances, parking, controlled entrance, cablevision, elevator, indoor-heated pool, children welcome $247 per month. Available immediately, 388-5320 Resident manager, 384-3738.

ELDON PLACE
Now offering $50 moving-in bonus. Bachelor to 3 bedroom, heat, hot water and cablevision, heated pool, swirlpool and dry sauna, also games room. Near Woolco and Woodward's. Call 386-0614.

ESQUIMALT 2 WEEKS FREE rent, 1 and 2 bedroom in modern apt. block, indoor heated pool, intercom, heating, cable included; available immediately, children welcome, $247 per month, 388-5320 or 384-3738.

VICTORIAN APT.
2111 SPRING RD.
2-bedroom $200; 1-BR from $160. Parent with child welcome. Res. Mgr., 383-6989.

ESQUIMALT-CONSTANCE AVE.
1 and two-BEDROOM, REDECORATED, CABLE, STORAGE, PARKING, ADULTS, NO PETS. VACANT, 386-3231. JOHN, 6 P.M., 477-8096.

SELF-CONTAINED ARTIST'S studio in historic James Bay House, $225. Phone after 4 p.m. 385-7063.

CLOSE TO TOWN, CABLEVISION included, 1 bedroom suite, $170-$190, for quiet mature person, 382-5962.

FAMILY APARTMENT, CHILdren welcome, small pet, near Stadacona Park. Call before 5 p.m. 479-7117 to view.

SEMI-WATERFRONT, LARGE 2-bedroom suite, newly decorated, adult building, rent $282, tenant pays own utilities, phone 388-6806.

SHELDON COURT
1 spacious modern 2-bedroom, Jubilee area. 1½ baths, dishwasher. 592-1492.

BACHELOR SUITE, $100, ONE bedroom $125. Phone 382-6790.

200 APARTMENTS TO RENT UNFURNISHED

BEACON HILL PLAZA
151 St. Andrew's, 140 Douglas
Beacon and Simcoe
Across from Beautiful
Beacon Hill Park
—woodburning fireplaces
—penthouses with lofts
—private gardens with generous patios, cedar trellis, arbors
—spectacular views of ocean, mountains, harbour, parliament buildings and park
—(live in Victoria's finest apartments), close to ocean waterfront and downtown shops, across from beautiful
Beacon Hill Park
ADULT ORIENTED
BY APPOINTMENT 384-8242

Park Pacific
SEA PORT
200 DALLAS RD
Available May 1
1 Bedroom — 689 sq. ft.
$210 per month
Full facilities, Pool, Sauna, etc.
Mature Adults.
Sorry, No Pets.
MR. KIERNAN 383-2225

HYBURY HOUSE
3868 SHELBOURNE ST.
1 and 2 bedrooms available, includes swimming pool, sauna, jacuzzi, billiards and free heat.
477-9601

RETIRED OR ELDERLY PEOPLE ONLY
2-Bedroom Apartments
$175 Month
1235 Johnson St.
Fridge, stove, broadloom, elevator, 1-year lease. Immediate possession phone 592-0469 after 6 p.m.

LARGE and LUXURIOUS
2-bedroom condominium for rent in Gordon Head area. 2-full 4-pc. bathrooms and kitchen with eating area. Children welcome. $325. For further information please call 384-1101 or 477-8646.
TOD HACKET CONSTRUCTION LTD.

HILLSIDE AREA
Between Cook-Quadra
Available now or June 1st. 1-bedroom Apts. some with view. Renting from $185 per month. (FURTHER DETAILS, 386-0112. ADULTS ONLY. NO PETS.)

Free Rent to June 1
One-bedroom suites, Hillside and Quadra, clean apartments in small quiet building, laundry room, steps to shopping and buses. 970 Kings Rd. Adults only, sorry no pets. Call Realspan Properties Ltd., 388-6454, or resident manager, 384-4530 evenings and weekends.

ESQUIMALT
NADEN AREA
1-BDRM., $182-$215
2-BDRM., $250-$265
BACHELOR, $168-$180
Many view and corner suites. Rent includes heat, water, cablevision, parking, appliances, sauna, swirlpool, drapes, carpeting. Controlled entrance, elevator. Phone 386-6652. 1340 Sussex.

BACH., $175
1 BDRM., $200
2 BDRM., $260
AVAILABLE IMMEDIATELY
1010 McKENZIE AVE.
These reasonably-priced suites will suit your budget and imagination. Look them over by phoning Mrs. Henderson, 479-6486.

QUIET BUILDING ON QUIET street in James Bay. Minutes to mall, government buildings, park, senior citizen centre. Available now or June 1st: one-bedroom, $199. Includes heat, hot water, parking, wall-to-wall, drapes, fridge and stove. Controlled entrance, elevator, laundry facilities available. Mature adults only, no pets. References. Phone 385-8081 between 9 and 5.

PRINCESS LOUISE
310 ROBERTS
CHILD WELCOME
Large, bright, one-bedroom apartment, reasonable rent, good bus route, heat, hot water, cablevision, parking, fridge, stove, drapes, wall-to-wall included. Phone: 478-5550 or 384-5320.

SPARWOOD
VIEW OF OLYMPICS
1-bedroom apartment at 3824 Carey Road. New building, elevator, drapes, controlled entrance, wall to wall carpeting, cable TV, laundry, covered parking, bus stop at door. $215. Please call Manager, Mr. Bol, 479-6297.

TIDELINE APTS.
1470 DALLAS RD.
DALLAS RD. WATERFRONT
Bachelor Suite Available
Resident MGR. 382-5851
ROBERTS INVESTMENTS LTD.

1110 QUEENS
BACHELOR $154
Rent includes, heat, cable, parking. Sorry, no pets. Vacant. Phone 382-8817 or 598-6566.

PARLIAMENT BUILDINGS, Inner Harbour 2 blocks. Large one-bedroom 720 sq. ft. Excellent in-suite storage, automatic defrost refrigerator, heating, hot water included in rent. 260 Michigan. Resident managers, 384-4471. Adults only

ESQUIMALT. 2 WEEKS FREE rent, 2 bedroom in modern apt. block, indoor heated pool, intercom, heating, cable included; available immediately, children welcome. $247 per month. 388-5320 or 384-3738.

AVAILABLE NOW, ONE BEDroom, $185. Available June 1, bachelor, $165. 2-bedroom $270. Small, quiet apartment block, elevators, guest room, parking, close to downtown, 2315 Dowler at Queens. To view 478-6354.

1 BDRM., $177
2 BDRM., $220
879 ESQUIMALT RD.
Heat, cable and parking included. Resident manager 388-5736.

AVAILABLE JUNE 1ST, BASEment bachelor suite, central Oak Bay, character home, separate entrance, 3 piece bath, fridge, stove, washer and dryer, built-in vacuum, $225. Includes all utilities and cablevision. 598-4244.

HILLSIDE-SHELBOURNE AREA
Available June 1st, very lovely 2-bedroom suite in the convenient location opp. Sears. Rent $243 per month. For further details call 592-1761 Adults only, no pets.

DOWNTOWN
909 Pembroke Street
One bedrooms from $220. Two bedrooms, $259. Apply suite 107. Phone 384-7164, after hours 592-3444.

LARGE 2 BEDROOM $232
Esquimalt, elevator, balcony, pets considered, Heat, cable included 479-5205, 386-2730.

LARGE SPACIOUS 1-BEDROOM apartment available. Child welcome, good bus route, 384-5320.

ONE BEDROOM, $165. BACHElor $150, Available now. Hillside-Quadra. 382-9879.

200 APARTMENTS TO RENT UNFURNISHED

"YOUR PLACE"

984 McKENZIE

Discover for yourself why this building is 90 per cent full in the first month. We have much to offer in this architect designed building, set on 3 acres of treed property. Double glazed windows, wall papered kitchens and bathrooms, tennis court, covered parking, mirrors closets, large balconies.

1 BEDROOM from $195
BACHELORS from $170
MR. BRIDGE 479-5754

1366 HILLSIDE

Consider something different, designed for owner occupants with over 1000 sq. ft. of living. City convenience and close to Hillside Centre. Each suite features 30" self-clean ovens, 15 cu. ft. 2-dr. refrigerators, Thermopane windows, plus carpeting and colourful wall coverings. Rooftop gardens with views, workshop and games room. Unique floor plan includes 1 bedroom with den, 2 bedroom 2-level suites and 2 bedrooms. To view these desirable units with rents starting at $285 per month, please call

RENTAL OFFICE 388-6234
MRS. VOLK 658-8855

235 ST. JAMES ST.

Now ready to view our new addition. These suites have deluxe carpeting, large balconies, tasteful wall coverings, double glazed windows, large bright kitchens. Some suites have a view of the water. All this including your hot water heat.

1 Bedroom from $225
2 Bedrooms from $255
Manager 386-0847

QUADRA WOODS
4038 QUADRA

This adult oriented complex set on 5 acres of treed property can offer you something different. Quiet and comfortable suites and only 10 min. from downtown. Tennis court, sauna and swirlpool available.

1 Bedroom from $205
2 Bedrooms from $265
Mr. Harris 479-5688
Mr. Darling 479-0119

1032 PANDORA
DOWNTOWN

Brand new and centrally located with bright suites and large balconies. Deluxe kitchens, carpets, double glazed windows, underground parking available.

Bachelor from $170
2 Bedrooms from $280
MR. TREMBLAY 384-6436

CAPSTAN COURT
630 Head St.

A quiet building centrally located in Esquimalt. LARGE SUITES WITH BALCONIES, controlled entrance, wall to wall, drapes.
MR. McCALLEN 386-0083

1939 LEE AVE.

Near Royal Jubilee Hospital, shopping centres and bus lines. Large suites in adult oriented building. 1 and 2 bedroom suites available May 15th from $190 per month inc. heat and cablevision.
MR. KOPPERSON 595-3261

2530 WARK ST.

Close to downtown. Bachelor suites available from $145. 1 bedroom from $165.
MR. GRAVES 385-6832

For personal transportation to view call 388-7324. For appointment at your convenience.
AMBLEWOOD DEVELOPMENTS

VILLAGE GREEN

Niagara Garden Apts. Ltd.
383-1912
386-9933

We have bachelor, 1 and 2 bedroom apartments and townhouses available for your immediate occupancy. Manager's office Ste. 213-122 Menzies.

PRESTIGE LIVING AT AN AFFORDABLE PRICE. LOCATION: CORNER OF ROBERTS AND ESQUIMALT. 16 TWO STORY UNITS.

With ample storage. 2-bedrooms, and den (or small bedroom) $375 to $385.
PLUS ONE THREE BEDROOM SUITE $400. SIX 1-BEDROOM SUITES: with den (or small bedroom) on third story — four have fabulous Inner-Harbour views $305-$320.
PLUS Two 2-bedroom suites: On third at $345.
AMENITIES INCLUDE: Controlled underground parking, fridge, stove, washer and dryer, plus free sea breeze. Viewing by appointment only. Call 9 to 5 weekdays: VIDCO 388-4232.

PANDORA HEIGHTS

1220 PANDORA AVE.
Large luxurious 2-bedroom suite, wood burning fireplace, large private balcony, 3 blocks from downtown, adult oriented. Available immediately. 386-2669 or 382-2012.

OAKVIEW MANOR

3420 QUADRA, 386-6574
One-bedroom from $192.00
Two-Bedroom from $250.00
Includes heat and water — guarantees no rent increase until at least one year from date of occupancy.
P. R. BROWN & SONS
762 Fort St. 385-3435

LORD STANLEY MANOR

1350 STANLEY AVE.
1-bedroom suites from $199: bachelor suites from $186; includes wall-to-wall, drapes, cable, heat, parking, sauna, games room. Adults only, no pets. 595-4128.

Wedgewood Terrace

1655 CHAMBERS
Large 1-bedroom suites, adult block, no children or pets, close to downtown. 384-6353.

UNIVERSITY GARDEN HOMES

2 and 3 bedrooms, close to shopping and schools. 1½ baths, family room, cablevision, includes stove and fridge, heat, hot water, drapes, parking, spacious lawns. Children welcome, no pets. 595-5313.

IMMEDIATELY AVAILABLE brand new 1-bedroom, living room, fireplace, wall-to-wall carpet, separate entrance, near school, shopping centre, bus stop, no pets. Weekdays after 5 p.m., weekend any time 479-9587. Children welcome.

UPPER FORT ST. AREA

Available now or June 1st, a very nice 1-bedroom suite renting for only $186 per month. This is a very quiet building in a very convenient location. Please call 598-8607. Adults only, no pets.

COOK-FAIRFIELD

Suite for rent, 1 bedroom, living room, bathroom and kitchen; rent $190. Available May 15th. Contact Anglo Canadian Real Estate and Management, 386-8855.

$177 PER MONTH

One-bedroom apartment, available now or June 1st, heat, parking and cable included. 944 Tattersal Drive. 478-9123, 385-2078.

VIC WEST, BACHELOR AND 1-bedroom suite in a clean, quiet block, from $149 up. Heat, cable and parking included. Close to bus stop and downtown. Phone 386-7245 after 4.

LUXURIOUS 2 BEDROOM condo style apt. available June 1st, 1½ baths, Dishwasher. Phone 595-0413, 388-9121, loc. 241 Jeni.

REASONABLE, BEHIND PARliament. 1, 2 Bedrooms, Bachelor. Utilities included. 45 Boyd. 385-6853.

IN ESQUIMALT, CLEAN 1 AND 2 bedroom apartments, carpet, controlled entrance, balcony, heat and cable. 386-0939.

GORGE VALE APTS, 1180 Colville Road, two 2-bedroom, one 3-bedroom, 384-7392.

AVAILABLE IMMEDIATELY — One-bedroom furnished suite in High Tattersal-Maplewood area. Rent $200.

OAK BAY — EXTREMELY CONvenient compact suites. Close to supermarket, stores, bus, shops, rec. centre. 1 BDRMs from $159. Available now. To view call 598-7979.

WALKING DISTANCE TO TOWN — well-kept, older block. Bachelor and 1-BR suites for rent. To view call 384-5830.

1 BDRM. In select older block. Close to shops, bus, hospitals, etc. Avail. June 1. Rent $178.80. To view Call 595-3350.

david burr ltd.
655 Fort St. 384-9335

TARA PLACE

1037 VIEW ST.

Now Renting

FOR JULY 1ST OCCUPANCY
138 well designed Bachelor suites. Ideally located, downtown area. Balconies, underground parking, 4 pce. bathrooms, laundry facilities, color appliances. Enquire now. 388-4844 Days, 385-3815 Eves.

OCEAN PINES

1987 Kaltasin Rd., Sooke, B.C.
FOR RENT
4-plex living in attractive landscaped setting on shore of Sooke harbour.
—living room with fireplace
—2 bedrooms
—full bathroom
—kitchen with fridge and stove
—wall-to-wall carpeting throughout
If interested, tenant can apply part of rent to future purchase.
NO PETS
INFORMATION — 642-3033

Ascot House

1537 Morrison St.
By Oak Bay Junction
Older folks preferred in this nice new apt. bldg. Only 2 2-bedroom corner suites left with patios, drapes, carpets, frig, stove, elevator, close to buses and stores. Reasonable rents. No children or pets. To view call 598-6711 or Ans. service 385-0991 anytime.
GREENBANK DESIGNS LTD.

NICE, NEW ONE BEDROOM apartment on ground floor for older person or couple, close to Jubilee Hospital and 2 bus routes, rent $200 monthly. Includes hot water, carpets, drapes, fridge and stove. Controlled entrance. No children or pets in building. For appointment to view, phone 383-6157 5-7 p.m. or 385-0991 answering service anytime.

McKENZIE WOOD

Featuring extra space in the halls and patios and apartments, plus 100 per cent covered parking ($7 and $10) — also uncovered parking free — elevator, quiet, dignity. Available now — 4½ rms — 2 bdrms, $270, and 4½ rms (1 bdrm, plus den) $237. Dickie Agencies Ltd. (479-0444 Res. Mgr) downtown office 382-4312.

WANT EXCLUSIVE LUXURY In Victoria's most exclusive building. Having sold a few suites to out-of-town persons whom are not quite ready to reside here. They are willing to rent them on a 6-12 month lease, at nominal rent from $510-$800 per month to approved tenants. For further information apply to Greenbank Designs, 2605 Windsor Rd. Phone 598-2411 or answering service 385-0991.

NORTH HILL

1-bedroom suites from $168-$176. Resident Manager, 385-9398, 971 Market Street.

Carnarvon Manor

1243 BAY ST.
1-BEDRM. SUITES
Indoor Pool
Sauna
$193-$200
383-3974 or 384-8528

1 BDRM., $190
BACH., $160

2790 CEDAR HILL RD.
Modern block with shag carpets, free hot water, heat. Available immediately, 388-6897, 382-1678.

TOWNHOUSE, CLOSE TO PARliament buildings in James Bay area. 3 bedrooms, stove and fridge, wall to wall carpet, large storage area, covered parking; available June 1st, $350 per month. 652-3618.

FAIRFIELD

Available June 1st, quiet one-bedroom suite for mature person, near park and shopping. $130, heat and light included. Share bathroom. No pets. 1032 Oliphant St., call evenings 383-8385.

GRACIOUS LIVING

Large ocean front suite overlooking Oak Bay, two bedrooms, den, two full bathrooms, many extras including fireplace. A must for the selective tenant. $795. 598-6492 or 388-6652.

BEACON HILL PARK AREA AND James Bay area. Bachelor, 1-bedroom and 2-bedroom. Prices ranging from $168 to $240 per month with guarantee of no increase for two years. Adults, no pets. 592-9516.

2-BEDROOM CONDOMINIUM with pool, firdge, stove, close to shopping centre, buses and schools; available June 1st, $250 per month. 383-0268, 479-1393 or 477-1940.

ALL LADIES BLOCK, MODERN 1 bedroom, wall-to-wall shag, balcony, near Woodwards, bus line, $184, June 1st or July 1st. 383-8774, 382-1234.

1 BEDROOM APARTMENT, 1300 block Fort, walking distance to town, heat, water, cable and parking included, $175 per month. 386-6896, 478-2324.

AVAILABLE 1 BEDROOM $185, 1 bachelor $165. Pets and children welcome. Reliable persons. 385-1095 9 a.m.-6 p.m.

1-BEDROOM SUITE ON SELkirk. $200. Includes utilities in 5-plex, separate entrance. No children, 383-7088.

BACHELOR SUITE, NICE VIEW of Gorge. Suit mature elderly person. Quiet block. Catherine Court, 992 Gorge Road West, 479-6761.

NEAR WOODWARDS

Large one bedroom suite in modern block, $180 including heat and cablevision. 382-0088 or 388-6652.

SEAVIEW

Adult building, 2 bedrooms spacious condominium, sauna, hydro pool. $275. Call after 5, 477-0982.

OCEAN VIEW, FENCED YARD, 2-bedroom, $210, Bachelor, $125; 943 Esquimalt Rd., 479-7288, 386-0783.

LANGFORD, 1002 GOLDSTREAM Ave. Large 1-bedroom fridge, stove, drapes, adults, no pets. June 1st. 477-3808.

LAUREL POINT

Deluxe 2-bedroom suite on 8th floor, harbour view, every conceivable option, $475. 479-6754.

BASEMENT SUITE, PRIVATE entrance, utilities included, washer, stove, fridge. $150. 382-1258.

1-BEDROOM BASEMENT SUITE, includes all utilities, $170. Phone after 5, 383-2603.

SELF CONTAINED BACHELOR suite, near Cathedral, $110. Older person preferred, 479-6944.

JAMES BAY, ONE 2-BEDROOM, June 1st, $232, across from park, wall-to-wal. 430 Michigan, 385-9358.

CENTRAL SAANICH ON BUS route, 1 bedroom suite, 652-2453 after 5 p.m.

BASEMENT 1-BEDROOM SUITE, all utilities included, South Oak Bay, $200. 592-2217.

UNFURNISHED ONE BEDROOM to rent immediately, $190 month. 384-1276.

LANGFORD, 2-BEDROOM apartment, available immediately, $165 per month. 478-2021.

$150

Spacious 1-bedroom, ground floor, quiet person, 382-4360 evenings.

$157.06, 1 BEDROOM, 877 OLD Esquimalt Rd., June 1st, 382-5243, 384-5459.

$170.15, 1 BEDROOM, 2680 PRIOR, June 1st, 383-8781 or 384-5459.

1-BEDROOM SUITE INCLUDING all utilities, $200, 384-9206.

LARGE BACHELOR SUITE, $130, per month, middle age. 595-2480.

BROWN BROS. on LANSHARD
"People Helping People"

PRESENTING THE PRINCE CHARLES

(215, 217, 219, 221 Gorge Road East)

This brand new development offers you a choice of four separate buildings designed for your living comfort.

Situated in the quietness of the Gorge Waterway, yet only a few minutes from town and major shopping areas. Bus stop direct to town just a short distance from your door.

Waterfront suites present a magnificent view of the Gorge waters.

Do you own a small pet? We have a special pet lease to accommodate you.

Open daily for viewing, please see resident manager or call 382-8857.

We offer you a special move-in bonus — 50 per cent off your rent for the first two months
Bachelor suites from $160.00.
One bedroom suites from $190.00.
Two bedroom suites from $260.00.

For further information please call Brown Bros. Agencies at 385-8771.

STOP

Looking for a new, clean building with the best rates in town? Compare us! Five minutes from town on bus route. Children welcome. Included in rent is your parking, water, and most importantly heat (saving you approx. $30.00 per mo.). Also, ask about our lease plan.

TWO CHOICE
CORNER SUITES
AVAILABLE
WHILE THEY LAST!!

VIEW TODAY
Craigflower House

899 CRAIGFLOWER
Call 384-1101, 385-7389
TOD HACKETT
Construction Ltd.

CUBBON ON COOK

1044 Balmoral Rd.
Brand new and centrally located building close to town. This quality complex designed for seniir rentors has much to offer, quality carpets, bright wallpapered kitchens and bathrooms, double glazed windows, sundeck and inner courtyard. Each floor has its own laundry and separate lounge, close to supermarkets, bus, medical arts and churches. We assure you top management and security. Office open daily 1-3. After hours suite No. 408. For transportation to view call 388-7324.
Amblewood Developments

FREE

ONE-MONTH
Rent Includes
Hot Water and Heating

Quiet established, near new block, 843 Craigflower. 1 and 2-bedroom suites. Adults only, no pets. Sauna and pool table, table tennis, on bus route. Close to shopping. For information call Res. manager, 385-4132; Office 384-9793.

MAPLEWOOD GREEN

3255 COOK STREET
Bachelor, 1 and 2 bedroom available, includes swimming pool, sauna, billiards and free heat. 382-0815 or 385-0045.

LARGE SUITES

885 CRAIGFLOWER RD.
ON THE BUS ROUTE
QUIET ROOMY BUILDING
FREE HEAT,
CABLE AND PARKING
PHONE 384-8729

VISTA ROYALE
1345 Pandora
382-3616

June 1. One only 2-bedroom, $280, includes heat, hot water, cable, swirl, sauna, parking, colored appliances, shag, drapes, large balcony, controlled entrance. Near bus and shopping. Mature adults. No pets.

AVAILABLE NOW
AND JUNE 1st
1-Bed. Ste. at $165
2-Bed. Ste. at $235

These suites located in a very quiet building especially suited to senior adults. Building is on transportation and opposite Shopping Centre. Call 382-0626. No pets. Adults only.

BEACON HILL—JAMES BAY 1-BDRM. SUITE INCLUDING LIVING ROOM, DINING AREA, KITCHEN, ETC. FULLY CARPETED, QUIET MODERN BUILDING, NEAR PARK, MAID SERVICE AVAILABLE, NO CHILDREN, SMALL PET WELCOME. PHONE 384-7017 (576 SIMCOE).

UPPER FORT ST.

Two bright, large one-bedroom suites in older adult building. Hot water, heating included, very reasonable rent. Sorry, no children or pets. Available June 1. Phone manager, 388-6273.

2 BDR., $220

Small block, 741 Admirals Road, heat, parking included, child welcome. 385-0795.

ONE AND TWO BEDROOM, Rockland area, quiet block, elevator and controlled entrance, suit quiet mature adults, no children or pets, 385-1779.

LARGE ONE BEDROOM BASEment suite. Fridge and stove, living room with fireplace. 386-9206.

PRINCESS PEMBROKE APTS.

1020 Pembroke St.
(By Athletic Park)

New Building
Children Welcome
Close to Town,
Schools and Shopping

W to W carpets, Drapes, Large balconies, Elevator, Controlled Entrance.

DISPLAY SUITE

1-Bedroom Suites $195-$220
2 2-Bedrm. suites $265-$270

RESIDENT MANAGERS
MR. AND MRS. J. BRANT
382-9454
Anytime
SORRY, NO PETS

Chateau Rockland Apts. Ltd.

BROWN BROS. on LANSHARD
"People Helping People"

NEW
THE CHARLES DICKENS

Spring is here, and what could be a nicer change than a bright new suite on the Gorge waterfront. Situated beside a parklike setting, yet only a few minutes to downtown and major shopping areas. The bus stops almost at your door. Priced to rent with heat included:

One bedroom from $203
Two bedroom from $285

See our resident manager for a special move in bonus. Please call 388-6448 or Brown Bros. Agencies at 385-8771.

DOWNTOWN FROM $200

1 and 2 bedroom suites. New building, unique design. Carpets and drapes, underground parking and laundry facilities available. Close to everything. Children welcome. Elevator. Hot water included, controlled entrance.
Resident Caretaker, 383-6593
or phone management, 477-3065

$100 Allowance

Refunded after two month's occupancy, available now or June 1st in quiet adult block. 1 and 2-bedrooms starting at $193. Heat, cable and water included, undercover parking extra. Laundry facilities, extra locker space and sunroom with large balcony for sunbathing. No children, no pets. For further information, contact Manager, at 382-2845, Royal Arms Apartments, 1300 Yates Street, (corner of Yates and Fernwood) between the hours of 9 a.m. and 7 p.m. No Sunday viewing.

HILLSIDE-QUADRA

$190.00 Just re-decorated top to bottom. 1 bedroom facing south. Available immediately.
JACK MEARS
OAK BAY REALTY LTD.
RENTAL DEPARTMENT
598-3321

NIAGARA COURT
535 NIAGARA

One and two bedroom. Includes heat, cable, parking, sauna, swirl pool. One block to James Bay Mall. Near Park and Sea. Will consider small Child, no pets.

970 FLATMAN
BEHIND HAPPY VALLEY STORE

Nice quiet 2 bed apt. Stove, fridge, drapes, ww.
REASONABLE RENT
to right tenant. Ideal for retired. 595-1247, 478-4601.

WATERFRONT

Christie Point Apts, Admirals Rd. and Craigflower, 2 and 3 bedroom apts in park-like surroundings, all with view. Swimming pool, boat dock and games room. No pets this is a bird sanctuary. Rent includes, heat, drapes and cable TV, 385-0644.

1-2 BEDROOM, QUIET, CLEAN, well controlled building, elevator and laundry facilities, drapes, carpet, stove, fridge, storage, balcony, cablevision, heat, water, parking, close to shopping centre, bus, parks, Esq. Senior Citizens Centre. Adults only, no pets. 382-2221.

VIEW TOWERS

One begroom and bachelor suites for rent. Sauna and swirl pool. Phone 8 a.m. to 4 p.m., Monday to Friday 382-0922.

BACH., $182.50

350 LINDEN AVE.
New block in first class area. Close to park and shopping. Res. Manager 385-0742.

ESQUIMALT-ADMIRALS RD. GROUND FLOOR, ONE BEDROOM SUITE, CABLE, HEAT, COVERED PARKING. $177 PER MONTH. NO PETS. 385-3261.

THE SENTINEL

In Esquimalt for that better apartment. 385-1249 1 and 2-bedroom suites available.

Goodacre Towers

Available May 1st. Three bachelor suites overlooking Beacon Hill Park. 385-8111 or 384-9020.

1-BEDROOM SUITE, CLOSE TO town in 10-suite modern well-kept block, heat included, $207; for June 1st. Also caretaker required part-time. 385-2940.

JAMES BAY

Extra large, modern 2-bedroom apartment. Balcony. Mature people. All inclusive, $272. Resident manager, 383-2117.

CITY CENTRE

Office and apartment, older quiet block, references, $155-$185. 386-6829, 598-4060.

CRAIGFLOWER-TILLICUM, ONE bedroom, pay own electric. Available June 1st. Non smoker, $120. 383-7480.

ONE-BEDROOM CONDOMINIUM, beside Beacon Hill Park, heated pool, $250 per month. Phone after 6. 386-1550.

2-ROOM SUITE, $195 MONTHLY, includes heat and hydro. 1388 Begbie. Phone after 4 p.m., 595-3121.

AVAILABLE JUNE 1ST, 1 BEDroom $160, bachelor $146; including heat and cable. 384-7924, 384-2772.

SMALL ONE BEDROOM APARTment, $140 a month, Esquimalt, 382-8871 after 5:30.

VILLAGE MANOR, 2056 OAK BAY Avenue, bachelor, immediate tenancy. Contact Mrs. Flynn, 592-1598.

NICELY DECORATED 2-BEDroom, utility room, separate entrance. $240. 478-8155 after 6 p.m.

SEASPRAY PROPERTIES LTD./REALTORS

1911 QUADRA ST.
386-3124

"OPEN HOUSE"
SAT. - SUN.
1 - 5 P.M.
AT THE FOLLOWING

HILTON HOUSE

790 Dominion Rd.
Lgr. apts., w-w, drapes, controlled entr., parking. All incl. in rent. CHILDREN and PETS welcome. 1-BR at $180.00.

"PARK WEST MANOR"

55 Bay St.
Deluxe units. W-W, drapes, exercise rm., sauna, outside parking incl. See building manager about "1 MON. FREE". Children welcome.
1 BR from $195
2-BR from $255
3 BR from $290

SOMERSET PLACE

1180 Fort St.
Comfortable new bldg. close to town and buses. Some have skylights and vaulted ceilings.
1-BR from $190.
2-BR from $300.

"SUNNY LANE APTS."

3255 Quadra St.
NEW bldg., laundry, walk-in closets, storage, controlled entr., double glazed windows, extra insulation. ADULT BLOCK. No pets.
BACH from $180.
1-BR from $200
2-BR from $260

E. G. PRIOR APTS.

2622 Prior St.
"EXCELLENT RENT VALUE" HEAT INCLUDED"
Extra lgr. corner suites with w-w carpets, stove, fridge, drapes, lge. walk-in closets. Bldg. features controlled entrance, roof deck, storage on each fl., laundry room.
BACH from $150
1 BR from $170
1 BR and den from $215
2 BR from $250

WESTMONT REALTY (1977) LTD. 388-4434
PROPERTY MANAGEMENT

REDECORATED SUITES

With new carpets, newly painted, available immediately. $189 and up. Child welcome. Caretaker 382-6512.

CONVENIENT LOCATION

Centrally located new 1- and 2-bedroom suites in quiet apt. Child welcome. 384-0132.

FRESH SEA AIR

is what you get living in this deluxe 2-bedroom condo. Situated in Ross Bay the suites have 5 appliances, closed in balconies, controlled entrances and are both nicely finished. A must to view at $395.00 p.m.

LARGE CLEAN SUITES

Situated close to town on bus routes. One bedroom suites from $169.00 including heat, wall to wall carpets, sun drapes and coloured appliances.
CARETAKER 383-1447

PRIVATE ENTRANCES

Close to schools these 2-bedroom suites are situated near bus routes and shopping. Good soundproofing. From $205. Manager 388-6892 or 477-8292.

GORDON HEAD TOWNHOUSES

Available immediately, spacious, 2 and 3-bedrooms, private patio, 1½ baths, finished rec. room, washer and dryer, minutes from school and shopping. Family oriented living, no pets, 1-year lease. Professionally managed by Edgecombe Properties. $300 - $340. 477-5422 anytime.

1 BDRM., $200
2 BDRM., $243
3 BDRM., $287

855 Ellery St. in Esquimalt. Available immediately. In newer modern family type apt. with excellent managers. Mr. and Mrs. Perkins, 382-2942, 385-6591.

TWO CLEAN SUNNY APARTments, ready for June 1, $194 and $198. In apartment block. No dogs. Burnside-Harriet area. Shopping across street. Bus stop and cross town bus route in front. Water, cablevision and controlled entrance. Wall to wall carpet. 388-7891 or 385-5511.

LARGE 1-BDRM. SUITE

1252 Yates St., Quiet convenient area, $180 includes heat, H.W., parking. Call 479-8429.

COMFORTABLE 2-BEDROOM suite near Quadra and Finlayson, completely carpeted, storage space, fenced yard, parking, heater, water, fridge and stove included; $218 per month, available now. 382-9255, 24 hours.

CHARACTER 1-BEDROOM IN South Fairfield, close to the Park, heat and electricity paid, available July 1st. $225 per month. Phone 383-5118 evenings.

DELUXE FULLY MODERN 1 bedroom suite in South Fairfield residential area. Heat and electricity included. Available July 1st. Only $250, monthly. 383-5118.

TOP FLOOR

1 bedroom, $191 includes heat, water, cablevision, Adult block. Harrison St. Available July 1st, 595-4126.

ADMIRALS RD.—NADEN

Large 1-bedroom apartment, seaview, calbe, covered parking, heat. No pets. $177 per month. June 1st. 385-3261.

PANDORA-COOK AREA. ONE and two-bedrooms, $190 and 225. Management opportunity available. Phone between 5 and 7, 382-1493.

SPACIOUS 1-BEDROOM, ground floor, quiet adults, $200 including utilities, 382-4360, evenings.

SUNNY, BRIGHT, CLEAN ONE-bdroom, close to shopping, mall box, bus stop in front, available June 1st, 85-5511, 86-7891

SPACIOUS 1 BEDROOM, COVERed parking, cable, washing facilities. No pets or children. $183. 477-3343.

NEAR DALLAS ROAD, SPACIOUS one and two-bedroom suites, one block to James Bay Mall and bus, no children. 382-9153.

AVAILABLE NOW, QUIET AREA in Esquimalt, 2-bedroom apartments, large bright rooms, sundeck, wall-to-wall carpet, drapes, coloured appliances, controlled entrance, elevator, $275, $280. To view call 477-2787.

Modern, 1-bedroom apts. at $186, $192 and $199 per month. 975 Balmoral, 384-0307.

BAY-COOK STREET, CHARMING, clean, spacious, bachelor suite with murphy bed, fridge, stove, heat, water, parking included, quiet, mature person. $160. 382-5240.

DOWNTOWN AREA

Bright, one-bedroom, modern apartment, $182. Includes cable, heat, parking, balcony. 652-2815, or 382-4173. Adults.

2-BEDROOM SUITE, DRAPES, fridge, stove, cablevision and heat. 5 minutes from downtown. Bus stop at door. $230. 478-0025, 384-6383.

AVAILABLE JUNE 1ST, UNFURnished one bedroom, controlled entrances, heat and cable vision, Cook Street area, elderly or mature adults, 384-5416.

LARGE, 2 BEDROOM, $238, Bachelor, $155. Sea view, wall-to-wall, drapes, heat and cable, controlled entrance. Esquimalt 383-5639.

LOVELY CORNER TWO-bedroom suite, electric fireplace, cablevision and heat, Burdett and Quadra, $203. 384-6050, 12-2 p.m., 5-7:30 p.m.

BRIGHT 2 BEDROOM BASEment suite, private entrance. Suit two adults or single parent with small child. $210 per month including all utilities. No pets. 385-2890.

2 BEDROOM, SPACIOUS, CARpeted, suite, central, children welcome, 384-4013 days, or 479-7286 evenings.

LARGE 1-BEDROOM SUITE, IN quiet block, close to town, $115, curtains, carpet, appliances and parking, no pets. 598-7422.

CONVENIENT TO SHOPS AND schools, 2-bedroom condominium, Croft St. One child welcome, no pets. $285. 598-5763.

JAMES BAY DELUXE, SPAcious 2 bedroom suites, all amenities, $450 per month and up. 592-6816.

WOOLCO AREA, QUIET, 2-BEDroom, basement suite, child and pets welcome, $265 P.M. including utilities, 385-0595.

OAK BAY, LOVELY, QUIET, 1-bedroom suite, all utilities included, suit retired or middleaged lady or couple. 592-1167.

$147. 1-BEDROOM APARTMENT, James Bay, no children or pets, floor covering essential. Available June 1st. 383-5617.

ROCKLAND MANSION, CLEAN, one-bedroom suite with fireplace. Apply 1335 Rockland.

PARTLY FURNISHED BACHElor, $150. Apply No. 4-220 Wilson or 382-3263.

TWO AND THREE BEDROOM for June 1st. Call between 9 a.m.-5 p.m. 382-0722.

OAK BAY, 1 BEDROOM SUITE, heat, cablevision, 652-3454 after 3.

201 APARTMENTS TO RENT FURNISHED

Complete
Property Management
HAS AVAILABLE NOW

One-Br. furnished suites near Jubilee Hospital, shopping and Rec. Centre. Heat and water included. Rents negotiable. Contact Resident Manager, 595-2003.
(A Div. of D. F. Hanley & Assoc.)

WEEKLY
DAILY

Near downtown. Spacious; fully furnished suites. Colour T.V., linen and dishes supplied.
HARTNELL HOUSE
1204 YATES STREET
383-0742 OR 386-2812

JUBILEE HOSPITAL AREA — on bus route and across from shopping. Fully furnished including linen and kitchenware. Heat, hot water, cablevision and parking supplied. Bachelor, $270. One bedroom from $230 per month. Adults no pets, 592-9516.

JAMES BAY, SUMMER 3-6 months, in renovated house, ocean view, nicely furnished, living room with studio sofa, dining area, large kitchen, full bath, upstairs bedroom. Adults, no pets. $350. 388-5087. ed. $300. 477-2853.

ESQUIMALT CLOSE-IN

3½ rooms with WW and main furniture plus heat and hot water, cable and parking (laundry). Close to supermarket. Avail. now $206. Dickie Agencies Ltd. 382-4312 (res. mgr. 382-1140).

BEACON HILL PARK — 675 NIAgara Street, modern building, quiet, close to park, sea, and bus, well furnished, carpeted, TV, and linens, no pets or children. Available June 1st, 383-3824 or 383-5677.

SELKIRK WATERFRONT charming, clean, elegantly and completely furnished one-bedroom suite in a quiet, parklike surrounding. Mature lady or gentleman. $250. 382-5240.

1-BEDROOM, ESQUIMALT. Quiet, clean, well controlled building. Color TV, etc. Heat, water cable, parking included. Near shopping, bus and rec centre. Adults only. No pets. $270. 384-8220.

WEEKLY, DAILY (3-DAY MIN.), English cottage duplex near Parliament Buildings. Sundecks. 1-bedroom — May 19th-June 10th; 2-bedroom — May 21st. 384-9798.

BACHELOR SUITE FOR JUNE 1st. Close to town. Ideal for retired of middle-aged man. $110 includes electricity. 1026 Johnston St. 592-7103 after 5.

FURNISHED BASEMENT, 2 rooms and bath, all utilities, private entrance, prefer a woman, $165 a month. Or a couple $180 a month. Non-smokers. 479-2335.

1 BEDROOM, BATHROOM AND living room with kitchenette, laundry facilities, automatic heat included, 2½ blocks from The Bay, 1010 Balmoral, $150, 592-9133.

2 ROOMS FURNISHED. HEAT, hot water, cablevision included. Available now. 4-507 Simcoe. 383-5570.

VIEW ROYAL BACHELOR COTtage, $165, also 1 bedroom, $200; includes all utilities, adults, 479-8112.

JAMES BAY, 3 ROOMS FURnished, self-contained basement suite. Private entrance, $130, 384-0769.

BACHELOR SUITE, WITH kitchen, on Quadra and Cook. Utilities paid, $115, 721-3361.

NEAR UNIVERSITY — 2 BEDroom basement suite, utilities included, $250. 477-3691.

FURNISHED 1 BEDROOM suite, block from Dallas, $275 per month, 384-4529.

LARGE, SELF-CONTAINED, SEmi-furnished, quiet bachelor. $163. 388-7605.

VERY NICE FURNISHED 1 Bedroom suite, off Oak Bay Ave., $185 a month, no pets. 598-3764.

UNIVERSITY AREA — LARGE 2-bedroom suite, family welcome. 477-9675. After 3:30 p.m.

2 ROOM, FERNWOOD AREA, quiet, $82, $85, 595-5288.

JAMES BAY ONE BEDROOM, $192. June 1st. 478-7786.

202 APARTMENT FURNITURE TO RENT

MAIS

FURNITURE and APPLIANCES
RENT
COLOR or BLACK-WHITE TV'S
FURNITURE—APPLIANCES
MICROWAVE OVEN
at PENNIES per DAY
1821 COOK
385-2435

STANDARD FURNITURE
Three Rooms from
$40 per month
Immediate Delivery
382-5111

MONTH TO MONTH
Place or Group
CAMOSUN FURNITURE RENTAL
742 Fort St. 383-3658

203 APARTMENTS WANTED

QUIET RELIABLE BUSINESS woman requires spacious bright, character 2-bedroom apartment, prefer Fairfield, James Bay or Esquimalt. Call after 5 p.m., 384-0234.

COUPLE WANTING CHARACTER one bedroom apartment, fireplace, approx. $250 per month. 595-6476.

1-BEDROOM SUITE, OR CABIN, quiet street. $150-$175. 595-6054.

204 SHARED ACCOMMODATIONS

WANTED: SOMEONE WILLING to share their home and to provide companion and some care for forgetful elderly lady who is companionship and some care for forgetful, elderly lady mho is clean, continent. Excellent remuneration offered for the right place and person(s). Please give address and telephone number to Victoria Press Box 879.

I WOULD LIKE A YOUNG LADY to share a small 2-bedroom mobile home. It is located in Langford, about one mile from Colwood Corners. I am seldom at home. Call after 10 p.m. 478-2168 (P.S. But not someone who is rowdy.)

WANTED PERSON TO SHARE large modern 3 bedroom house in View Royal, stores and bus close by, everything included. $150, 479-8445, 479-0135 after 5 p.m.

SHARE WITH WEAVER, ETC. living quarters, studio store, Salt Spring Island, your part $165, plus utilities, 595-8113.

ROCKLAND AREA, RESPONSIble female wanted to share a co-op house with 7 other people. $145 including utilities. 598-6954.

YOUNG WOMAN WANTED TO share house in Saanich with young man. 652-2064.

STILL AVAILABLE, WANTED: person to share large 3 bedroom house with washer, dryer. 598-5266.

PERSON NEEDED TO SHARE basement suite, $85 per month, phone 382-9532.

206 DUPLEXES TO RENT

WESTMONT REALTY (1977) LTD. 388-4434
PROPERTY MANAGEMENT

CENTRAL LOCATION

2 2-bedroom duplexes conveniently located close to town and on bus routes. Both suites have fireplaces. Call for viewing.

CLOSE TO TOWN

This 2- or 4-bedroom duplex is available at the reasonable rent of $275.00. There is a basement and a yard. Great location for children — walking distance to schools.

SAXE POINT

This deluxe 3-bedroom duplex with appliances available immediately. A must to view. $395.00 p.m.

NEW DUPLEX 3099 PAISLEY Place—Deluxe 3 bedroom side-by-side in Colwood area. Wall to wall carpet, range and fridge supplied, washer and dryer hook ups. Rent $325.00 month. Immediate possession. For further information and appointment to view call MONTREAL TRUST COMPANY, PROPERTY MANAGEMENT DEPT. 1057, Fort St., 386-2111.

$310.00, Langford. Newer 3-bdrm. unit in 4-plex. Stove, fridge, W-W carpet, utility rm. Avail. now.

$325.00, Colwood. Close to Belmont Secondary School. Large 3-bdrm., 2-storey. SxS. Balcony, carpet, fenced yard, good street parking. Avail. June 1.

PEMBERTON, HOLMES LTD.
1000 Government St., 384-8124

Country Setting

Magnificent 2-bedroom townhouse overlooking the ocean. Very reasonable rent for the right tenants. Roscoe Development Corp. 642-5254.

OCEAN VIEW

Huge 3 level deluxe duplex in lovely country setting. Excellent rental arrangement available for the right tenant. Roscoe Development Corp. 642-5254.

UPPER DUPLEX, ONE BEDroom, Shelbourne-Mckenzie area. Large rooms, fridge, stove, nice view. Large lot, ample parking. Quiet reliable tennancy only from June 15th. All included $245. Phone 477-5894 or 477-8693 to view.

ROCKLAND—TRIPLEX

814 Langham Court, 2 bedroom, living room, fireplace, dining room, kitchen (no utilities) Drive-in garage. Full basement. Adults, no pets $295. Available June 1st. 384-2919 mornings.

FAIRFIELD — JUNE 1

1-bedroom, main floor triplex. Incl fridge, stove, drapes, heat, hot water. Basement. $225 p/m. Audrey, 388-4455 or 383-4455 or 383-8220.
J. D. BOSDET LTD.

1 BEDROOM UPPER DUPLEX, bright spacious, sunny and clean, all appliances. Wall to wall carpeting, heat included. Available June 1st. Suitable for one person, $200 per month, 2330 Richmond Rd. 658-8872.

DUPLEX
AVAILABLE IMMEDIATELY
1 BEDROOM
FRIDGE AND STOVE
HEAT INCLUDED
$220 PER MONTH
385-8714

OAK BAY BORDER

Spacious, 4-bedroom main floor duplex. Inc. appliances. Full bsmt. $395 p.m. Phone Audrey, 388-4455 anytime.
J. D. BOSDET LTD.

SIDE BY SIDE DUPLEX, 2 BEDrooms, rec room, laundry and washroom in basement. Stove, fridge, garage. June 1 occupancy. $325. Utilities extra. 384-9175 or 384-3032.

SIDE X SIDE DUPLEX, 3 BEDrooms, 1½ baths, beautifully located on quiet cul-de-sac. Close to University, schools, shopping and buses. July 1st. $350. 595-3478.

LANGFORD AVAILABLE NEW side by side duplex, 3-bedroom, full basement. Close to school and shopping centre. Fridge and stove, 478-9859.

JUBILEE AREA, UP AND down, 2 bedroom each. Fridge, stove, drapes, heat and utilities included. $245 and $295. After 5. 598-7219.

AVAILABLE IMMEDIATELY, upper suite, 1 bedroom in older house with character, ideal for single person, Quadra and Bay area, $175. 479-8839.

UPPER 1-BEDROOM DUPLEX, Oak Bay-Foul Bay Rd. Wall-to-wall, drapes, stove and fridge, fenced yard. Available May 1, 479-5020.

DELUXE DUPLEX IN GOOD Colwood area, 3 bedrooms, 1½ baths., elect. heat, carport and sundeck. $296.00 available June 1, 382-9212 9 a.m.-4:00 p.m.

3-BEDROOM SIDE BY SIDE, full basement, fireplace, wall to wall, separate dining room. Stove and fridge included, $375 per month. 477-8522.

SIDE BY SIDE DUPLEX AT 1311 Burleith Cres. Two bedrooms with a full basement. Stove, fridge at $250 per month. Available on June 1. 386-9866 after 5 p.m.

AVAILABLE JUNE 1ST. LARGE, 2-bedroom, quiet country. 10 miles from town, no dogs, utilities included. washer-dryer hookup $290 month. 478-6358.

OAK BAY, CHARMING SIDE BY side, two bedroom, den, fireplace, wall to wall, stove, fridge, no children or pets, July 1, $375. 592-4634.

OAK BAY BORDER

Large upper 2 bedroom duplex, fireplace, redecorated, pets and children welcome. $280. 598-7689.

ATTRACTIVE, CONVENIENT, carpeted 2 bedroom side by side, appliances, private fenced yard, $275. 478-5319 weekdays after 6.

REDECORATED 2 BEDROOM side by side duplex, carport, stove, fridge, water included. Available now $275. 479-6586.

3-BEDROOM LOWER DUPELX with fireplace, utilities included, available now, $285. 386-8881, 658-8893.

CLOSE TO TOWN, 3-BEDROOM, wall to wall carpets, full basement, stove, fridge, fireplace, $300. 477-4675.

OAK BAY BORDER

Upper 2 bedroom suite, quiet area, fenced yard; $285. 592-2693.

26 SIMCOE STREET — Spacious 2-bedroom, W-W, firplace, dining room. Available Immediately. $300 per month. Please call BEN WEBB 385-2481, Swinerton Stewart Clark Ltd. before 10:30 a.m.

267 TOLCROSS

Convenient location just off Burnside, two-bedroom upper suite in 4-plex, all utilities included, washer and dryer, parking. Rent $300. 384-980 e 383-7918.

SxS DUPLEX

Near Mt. Tolmie, 3 bedrooms, fridge and range, available May 1 $325per mo. References required. Phone Victor Wong, 335-2458, Byron Price & Assoc. Ltd.

BEACON HILL — SMALL 1-BEDroom, side by side, partly furnished. Sorry no children or pets. $225. 477-6722.

OAK BAY BORDER

Two bedroom upper suite in gracious old house, quiet area, large fenced yard. $285. 592-2693.

TWO BEDROOM LOWER DUplex on Haultain and Victor St. Wall to wall, fridge and stove, $225 per month. 595-6032 after noon.

VIC WEST UPPER 2-BEDROOM duplex., Fridge, stove, heat and water included. $295 per month. 382-1388 after 6.

1742 FORT ST. CLEAN UPPER large, 3-bedroom duplex, $325. Wall-to-wall. Heat, water, stove and fridge, 658-5882.

SIDE BY SIDE DUPLEX BY Jubilee Hospital, three bedroom, stove and fridge, garage, $330. 479-4560.

AVAILABLE JUNE 1ST. 2-BEDrooms, 1 spare. Quiet working couple, no children or dogs. $330. 595-1926 after 3.

COOK AND FAIRFIELD, 2-BEDroom, living room, fireplace, wall-to-wall, fridge and stove, $265. No pets, 598-7733.

TWO-BEDROOM SIDE BY SIDE McKenzie-Quadra area, $275. 656-6172.

2-BEDROOM SIDE-BY-SIDE DUplex, Hillside-Cedar Hill, $295 per month, 598-3911.

DIFFERENT 2 BERDROOM, stove, fridge, large backyard, Mayfair area, $250. 384-0256.

TWO-BEDROOM DOWNSTAIRS, 3238 Melgrove St., $190, vacant, 386-7397 or 478-9906.

LARGE 2 BEDROOM CHARACter suite, in Heritage Building, Victoria West, $294. 598-7689.

2-BEDROOM, FIREPLACE, WITH additional rooms in basement. $200, after 6 p.m., 478-8155.

SIDNEY, MODERN, SPACIOUS duplex for quiet couple, no pets. $300. 656-7149.

SOOKE COUNTRY LIVING, 2 and 3 bedroom duplexes. Rent from $175 up. 642-3973.

THREE BEDROOM FOUR-PLEX, fridge, stove, wall to wall, $185 per month, Sooke. 642-4336.

3 BEDROOM DUPLEX, CLOSE to school, park, downtown. 386-9056.

TWO-BEDROOM SIDE BY SIDE. Fridge and stove, $225. Available June 1st. 479-8395.

SIDE BY SIDE DUPLEX, NEAR Jubilee, $350 per month, child welcome, 592-9256.

SIDNEY, TWO BEDROOM SUITE. $210. Call Bob 388-0953.

2916 FIFTH, BEAUTIFUL NOstep suite, adults no pets. 386-9628.

2-BEDROOM DUPLEX, FRIDGE and stove, $250. June 1st. 384-0269.

210 HOUSES TO RENT UNFURNISHED

HOUSE FOR RENT

Three bedrooms, and two in Basement. Close to Woolco. References. $350 PM. IRENE DALZEIL 477-6380 or 386-6164. Castle Properties.

$200 PER MONTH

Clean, livable, 3-bedroom accommodation. The cheap rent requires the tenant have his own tools and do the up-keep. Drive by 618 Francis St. and then call 479-3366. Available June 1st.

DELUXE TOWNHOUSE

Gordon Head, 3 bedrooms, 2 baths. Living room, plus family room with fireplace. Fenced yard, covered parking, $375. Available now. 652-4368.

2-BEDROOM BUNGALOW, WALL-to-wall carpet, electric heat, fireplace, immaculate condition, quiet street, Fairfield area. Close to everything. Available now. $375. 382-8670.

OCEAN FRONT

Magnificent 2 and 3 bedroom townhouses. Many amenities. Very reasonable rent. Roscoe Developments Corp. 642-5254.

LARGE FAMILY HOME IN COLwood. Available late June, large 4-bedroom house situated on Triangle Mountain. Fireplace, and large family room. Major appliances included. $425 per month. 478-8185.

603 MANCHESTER 2 BEDROOMS plus full basement. Auto oil heat. Immediate possession. $275 per month. Please call BEN WEBB 385-2481 before 10:30 a.m.
Swinerton Stewart Clark Ltd.

TOWNHOUSE, CLOSE TO PARliament buildings in James Bay area. 3 bedrooms, stove and fridge, wall to wall carpet, large storage area, covered parking; available June 1st, $350 per month. 652-3618.

WELL-PLANNED 3-BEDROOM executive-style home, on Cordova Bay waterfront, superb views. Fireplace, workshop, lease available June 1, $525 per month. Call Royal Trust, 388-4311.

NEW EXECUTIVE TUDOR house, Rockland area, 3 bedrooms, plus den, 3 bathrooms, kitchen with dishwasher, stove and oven, electric heat, $600 monthly. 383-4454.

TOWNHOUSE, EXCELLENT value, $325 per month, three bedrooms, 1½ bathrooms, basement, pool, drapes, appliances. 383-7882 or 479-2514 after 6.

5 BEDROOMS, FIREPLACE, large yard, clean, 3890 Douglas, $395, 3 bedrooms, fireplace, large yard, fridge and stove, $315, 3856 Douglas. 658-5564.

MATURE COUPLE TO RENT townhouse. July 1st. 3-bedroom, full basement. Carport and sundeck, wall-to-wall carpet. $375. 384-5528.

WEIRS BEACH — METCHOSIN Small, 2-bedroom sottage on nice lot, ideal for young couple or single person, $275 per month. Phone 478-8792.

UNIVERSITY AREA, OLDER, 2-bedroom house, fridge and stove, $225 per month, large corner lot, allowance for improvement. 383-3142, 477-5684.

UNFURNISHED HOUSE

Fernwood area, 4 bedroom, living room with fireplace, gas stove and fridge, $325 per month, 595-6784.

DOWNTOWN, NEAR BAY store, 3-bedroom house. Electric heat, hot water, stove, wall-to-wall carpet. See at 841 North Park. Instructions on door.

TILLICUM AREA FOUR-bedroom townhouse, drapes, range and fridge, 1½ bathrooms, patio, wall-to-wall carpeting, $395 monthly. Mrs. Cheung. 479-7053.

SIDNEY, 2 OR 3-BEDROOM BUNgalow, secluded, 1 block to 3 beaches, beautifully dcorated, $285 per month, to reliable tenant, 656-6782.

2 BEDROOM HOUSE IN GLEN Lake, close to schools and stores, includes fridge, stove and washer, available June 1st, $300, 592-7563 or 382-4134. (24 Hrs.)

THREE BEDROOM MOBILE home for rent, Shawnigan Lake area, children welcome, $320 per month. 743-3026.

BEACON HILL PARK

Small two bedroom townhouse, fridge, stove, washer, dryer and covered parking, 388-9036. $325.

3 BEDROOM HOUSE AVAILABLE June 1st, 1½ acre secluded ground, Cordova Bay $500 per month, 658-8477.

WOOLCO AREA, 4-BEDROOM home, fully carpeted, fireplace, sundeck, backs onto park, available now, 385-0595.

$250. AVAILABLE JUNE 1ST, clean, older 2-bedroom bungalow, Gorge view, large, fenced backyard, 384-5296.

3 BEDROOM, FULL BASEMENT, close to Oak Bay Rec center and school, $345, 261 Eastdowne Rd., 592-9133.

2 BEDROOMS, FRIDGE AND stove, no basement; $300 per month, available June 1st. 1551 Kenmore, 477-5701 after 6.

2-BEDROOM HOUSE FOR RENT, available June 1st, $260 per month plus utilities. Adults, no pets. 595-8029 after 6 p.m.

Century 21 WESTERN HOMES
1037 Cloverdale 386-3494

GLANFORD

1 bdrm. bsm't suite, bright, nice view, $175. Avail. JUNE 1st.

JUBILEE AREA

Cute and cosy, 1½ bdrm. Avail. JUNE 1st. $250.

GORGE

1 bdrm. upstairs duplex. Avail. June 1st. $150.

HILLSIDE and QUADRA DUPLEX

2-bdrm. upstairs and 2-bdrm. downstairs. Avail. NOW $225 and $250.

JAMES BAY TOWNHOUSES

New, 2 bdrms with den or bsm't area. With fr. and st. $350; without $330. Avail. NOW.

COLWOOD

Large 3-bedroom suite in 4-plex, $295 includes heat and light. Avail NOW.

MAYFAIR

Beautifully-decorated family home, large fenced yard, 3-bdrm., large bsmt. $375 p.m. Avail. NOW.

SOOKE

Large, 3-bdrm. duplex, 2 f.p., avail. NOW. $300 p.m.

388-6314

BROWN BROS. on LANSHARD
"People Helping People"

$380.00—$405.00—229 Ontario St., 3-bedroom townhouse, across from school and playground.

$175.00—821A Esquimalt Road, 2 bedrooms.

$241.1—1718 Leighton Road, upper duplex, 2 bedrooms, older character house.

$325.00 — 2943 Shelbourne St. 2 bedrooms, W-W carpet, drapes, stove and fridge. Very clean. Available June 1st.

$385.00 — 4037 Lakehill Place, 3 bedroom. Large, bright Kitchen, Dishwasher. Stove, Fridge, Laundry. Available July 1st.

$400.00 — No. 6 — 1741 McKenzie Ave. 3 bedrooms plus family room, carport, close to schools, university, shopping, bus.

$350.00 — 1597 Church St. 2 bedrooms plus den with fireplace (or 3 bedrooms), large living room, private garden, separate garage.

For further information please call Brown Bros. Agencies. 385-8771.

$325.00. Sooke. Cozy 2-bdrm., F.P., stove, fridge, double carport, sundeck. Avail now

$300.00. Gorge Vale Golf Course area. Cozy 2-bdrm. bungalow. Stove, fridge, fenced yard. Avail. June 1.

$359.45. Bay-Fernwood. 3-bdrm. older home. Stove, fridge, F.P., basement, carport, sundeck. Avail. June 1.

$525.00. Gordon Head. 3-bdrm. one-level home. Stove, fridge, 2 F.P., family rm., 2 baths, patio, double garage. No pets. Avail. June 1.

$400.00. Oak Bay. 3-bdrm. home avail. June 1 to Sept. 30. Includes appliances, F.P., basement, garage.

$475.00. Gordon Head, lovely 3-bdrm. home in park-like setting close to water. Stove, fridge, washer, F.P., sundeck, double garage. Avail. June 1.

PEMBERTON, HOLMES LTD.
1000 Government St., 384-8124

SSANICHTON

Available June 1, deluxe 3-yr.-old home, 2100 sq. ft. finished. Main floor, 3 bedrooms, large living-dining area with bay window and rock fireplace. Covered sundeck off kitchen with western view of Malahat. Basement has 22x16 rec. room with old brick fireplace and 2nd full bath. Large workshop and laundry room. Double driveway and carports with fully landscaped fenced lot. Fridge, stove and dishwasher included in monthly rent of $500. Lease and references required. Children accepted. Phone 652-1607 for appointment to view.

PATIO TOWN HOUSES

Adjoining park with tennis courts. A few steps to Victoria Harbor and waterfront walk ways.
New 2 and 3-bedroom townhouses with private patios.
Five minutes from downtown with free parking.
Carpet W-W with drapes and appliances.
2 bedroom—$295
3 bedroom from—$325
P. R. Brown & Sons Ltd.
762 Fort St. Tel. 385-3435
Weekends or evenings
Telephone 385-4375

DELUXE 3-BDRM. TOWNHOUSE

MORNINGSIDE WEST
GORDON HEAD AREA
1½ Bathrooms — $325
2½ Bathrooms — $350
Exceptional sound proofing, low cost oil heating. W-W carpets, full basement, elec. fireplace, free water and cablevision washer, dryer, fridge and stove in each unit.
Contact Mr. or Mrs. Turner
477-3481
Byron Price and Assoc. Ltd.
385-2458

WATERVIEW PATIO TOWNHOUSES

—Overlooking Victoria Harbour
—Embraced by Waterfront Park with tennis courts
—Private sunny patios
—W-W Carpets, drapes and appliances
—Free parking
—Minutes from downtown
2 BEDROOM $295.00
3 BEDROOM $355.00
724 SEA TERRACE
P. R. BROWN and SONS LTD.
762 FORT ST. 385-3435
or anytime 595-0185

$420.00

Modern home — 3 Bedrooms, one en suite, large kitchen, living room, sundeck, laundry room, rumpus room, fenced garden, available July 1.
P. R. BROWN & SONS LTD.
762 Fort St. 385-3435

GRACIOUS FAMILY HOME, DINing room and spacious living room with wall fireplace. Large electric kitchen, 2 bedrooms, treed garden, lawn maintenance by owners, children, pets welcome. $400 includes all utilities. References, 598-4994 or 384-9271.

BEAUTIFUL VIEW

$398.00 per month
Central Saanich, close to new Hospital — 3-bedroom Tudor home with fireplace. View of valley, fields and trees. Immed. occupancy, 388-6876.

REDUCED TO $350, 3-BEDROOM house available now near Oak Bay Junior High. Fridge, stove, dish washer, carpets, full basement, oil heat, sundeck, fenced back yard. Children and one pet welcome. 388-5613 Monday to Friday before 3 p.m.

SHAWNIGAN LAKE, 2-BEDROOM house — lake frontage, $240. 478-3462 or 743-4649.

HIGH QUADRA — 2 BEDROOM house with fireplace, basement and garage. Available June 1st. $330. 479-3220.

AVAILABLE JUNE 1, 3-BEDroom, rec. room, swimming pool, acre property, close-in. $400 per month, 595-4972.

JUBILEE AREA, 2 BEDROOMS, fireplace, fridge, stove, wall to wall, June 1. $285. 479-9902.

SMALL COUNTRY COTTAGE, one or two persons, all utilities, no pets. 479-1177.

1-BEDROOM HOUSE, FURnished, 3-bedroom house unfurnished, Apply 388-9643.

4 BEDROOM FAMILY HOME near Woolco, $275. Drive by 3429 Seymour. 384-8530.

3-BEDROOM HOUSE NEAR downtown, $350. 383-0932.

210 HOUSES TO RENT UNFURNISHED

MODERN GORDON HEAD 3 bedroom home, fenced yard. Available 1 July, $400 per month. 386-8596.

NEWER 3 BEDROOM BUNGALOW, country setting water views, wall to wall carpeting, children and pets welcome, 479-0905.

MOVED TO VANCOUVER, SPACIOUS 2-bedroom country home with garage, $400 per month, take over lease, 656-3088.

3-BEDROOM HOUSE, LARGE yard, children welcome, Town and Country area. No appliances. $310 plus utilities. Call 384-4232, 9-5.

BEAUTIFUL 4 BEDROOM house, separate dining room, full basement, near Town and Country. $450 monthly. Call Bob 388-0953.

FAIRFIELD, LOVELY TWO BEDROOM character suite. Utilities paid except Hydro. 385-1733, 388-6375, pager 607.

NEW 3-BEDROOM TOWNHOUSE, Colwood. Appliances, drapes, fireplace, wall-to-wall carpets. $350. 658-5133.

3-BEDROOM HOUSE, LARGE yard, children welcome, Town and Country area. No appliances. $310 plus utilities. Call 384-4232 9-5.

ONE YEAR OLD HOME, SHAWNIGAN Lake, 1650 sq. ft., 2-bedrooms, 658-8807.

3 BEDROOM LARGE YARD, close to everything. $350. Contact 386-8584.

LANGFORD AREA, SMALL, three-bedroom cottage. Call 474-1415 after 6 p.m. only.

TWO BEDROOMS, NEAR school and shopping centre. Call 383-9493.

SOOKE
3 bedrooms, 2494 Brule Road. $375. 592-1606.

JUBILEE
2 bedoom home. 1574 Bay Street. $350. 592-1606.

4-BEDROOM HOUSE FOR RENT. $350 per month. 595-7220.

211 HOUSES TO RENT FURNISHED

$385.00. Gorge area. 2-bdrm. plus den, F.P., garage, fully furnished. Close to shopping, bus. Prefer no children or pets. Ideal for older couple.

PEMBERTON, HOLMES LTD.
1000 Government St., 384-8124

FURNISHED HOUSE, 1320 Slater Street, living room, dining room, 2 bedrooms, available June 15th, $285 month. Permission to view apply property management, Montreal Trust Co., 386-2141.

3-BEDROOM, JULY 1, FOR 12 months, 270-degree high view, east of Cedar Hill Golf Course, $450, negotiable, 3706 Kootenay Pl., 477-4989.

3-BEDROOM UPSTAIRS SUITE, $395, plus utilities, no children or pets. Quiet Royal Oak area. Phone 479-2035.

212 HOUSES WANTED TO RENT

SMALL INDEPENDENT CONtractor with growinng family, seeking 3 or 4 bedroom house to rent, preferably in the Millstream area, or country setting, would consider house, in need of minor repairs, or rent with option to purchase. 383-4929 after 6.

RESPONSIBLE YOUNG COUPLE with a flair for gardening are looking for a cozy 2 or 3 bedroom home, with fireplace and appliances. Outdoor privacy preferred, option to purchase would be considered. 479-3991.

GARDEN — SPACE LOVING family need older home in country, 4 bedrooms. Willing to do repairs and give loving care to house and garden. References available. Eleanor Crowe 386-2441 days — 386-7826 after 5.

COMPLETE INTERIOR AND EXterior work by professional painter in exchange for low rental of 2 to 3-bedroom house with long-term lease. June 1. Other agreements possible, 479-7533.

RESPONSIBLE MARRIED COUple seeks 2 or 3 bedroom, quiet, simple house in Cadboro, Cordova Bay or Blenkinsop Road area. Willing to do some repairs 595-3895.

RESPONSIBLE FAMILY WITH references, requires 4-5 bedroom home in Cloverdale or Lake Hill School District, July 1. For lease or with option to purchase, 388-6695.

RESPONSIBLE PERSONS would like to rent 3 bedroom house with facilities for 2 or 3 horses. Prefer Prospect Lake Burnside Rd. area. Call 721-3840 or 477-3030.

CLEAN, QUIET, RESPONSIBLE lady and pet seek secluded, small house, close in, reasonable rent. Excellent references. 479-6187 days.

JAMES BAY
Doctor's family requires house in this area immediately. Must have 3 bedrooms and yard, phone 598-5983.

CORDOVA BAY AREA
Urgently require 3-bedroom house, fireplace and finished basement to rent (about $350) with purchase option, 658-8804.

RESPONSIBLE YOUNG COUPLE looking for house in Oak Bay area, 1 or 2 bedrooms, for June or July. 479-8607, 478-4267.

NICE TWO OR THREE BEDroom house, in Esquimalt, by responsible couple. No children. References. 478-9781.

RESPONSIBLE FAMILY WANTing 3-4 bedrooms, country home, with fireplace, by end of June, call 642-5845.

CALGARY EXECUTIVE REquires waterfront home, Victoria vicinity, 2 bedrooms, boathouse, 385-0821.

FAMILY OF THREE, REQUIRES house in Oak Bay by July 1. $400. Excellent references, 592-1189.

CONTRACTOR WANTS HOUSE with privacy, pool, fenced, central. 383-5311.

RESPONSIBLE FAMILY WISHing to rent house in Oak Bay for month of June. 592-1395 evenings.

TO RENT OR CARETAKE, 2- OR 3-bedroom home or cottage in Central Saanich for July 1, 652-3342.

YOUNG RESPONSIBLE WORKing couple looking for 2 bedroom house, call 384-1645 after 5.

215 HALLS, WAREHOUSES, STORES and OFFICES TO RENT

HERITAGE OFFICE SPACE
650 sq. ft. office at 1177 Fort St., available June 1st, $300 a month all inclusive, owner. 656-5909.

OFFICE SPACE, VARIABLE sizes, free parking, ground level, modern building; reasonable rents. Phone owner, 598-5965.

WORKSHOP FOR RENT
1,500 square feet, 2 overhead doors, electric heat, 388-6491, 731 Pembroke Street.

UP TO 6000 SQ. FT.
Downtown suitable warehouse or workshop $2.50 per sq. ft. per year. 385-9065, 385-7751.

4500 SQ. FT. BUILDING ON A 29,000 sq. ft. lot, commercially-zoned, Langford. All or part for lease. 479-5441, 8 a.m. to 3 p.m.

UP TO 5,000 SQ. FT., 2,000 BLOCK Douglas Street available May 1st or sooner, $6 per sq. ft. per year. 384-9865, 385-7751.

NICE OFFICE SPACE TO SHARE with small businessman in new centre. Langford area. Very small charge, 474-2409.

APPROX. 2,000 SQ. FT. WAREhouse or shop, sprinkler system, drive-in, industrial zoned. Phone 388-6645 weekdays.

APPROX. 700 SQ. FT. OFFICE area, wall-to-wall carpet, ground floor, Esquimalt, $160 per month, 388-6474.

WANTED: STUDIO OR WAREhouse space for blue grass country band for practicing and storage. Call 382-7423 or 595-3501.

1500 FT. OFFICE SPACE TO rent, 2nd storey, full facilities. Esquimalt Road. 598-4111.

SELF-CONTAINED OFFICE AND shop, 415 Hillside Avenue, industrial zoned. Phone 388-6645 weekdays.

18' HIGH WAREHOUSE WITH mezzanine and offices, modern, reasonable rent, 383-7142.

WANTED — SMALL OFFICE OR shared, permanently dating service, evenings, 382-6841.

TWO STORES, $150 $200. ON busy road, 700 sq. ft. large parking lot. 382-7441.

STORAGE SPACE FOR RENT, Gorge Shopping Centre. Phone 388-5812.

215 HALLS, WAREHOUSES, STORES and OFFICES TO RENT

SEASPRAY PROPERTIES LTD./REALTORS
1911 QUADRA
386-3124

RETAIL
STADACONA CENTRE — Frontage on Fort or Pandora at Oak Bay Junction. Shops from 650 sq. ft.
3400 DOUGLAS 1750 or 2300 sq. ft.
1225 ESQUIMALT 2100 sq. ft.
1205 QUADRA 3600 sq. ft.

OFFICE
3960 QUADRA from 825 sq. ft.
2526 GOVT., 917 sq. ft.
1253 ESQ. 670 sq. ft.
DOWNTOWN 2600 or 4000 sq. ft.
2727 QUADRA 1130 or 1296 sq. ft.

WAREHOUSE
GORGE RD. 1500 or 3000 sq. ft.

M-W CENTRE
2614 BRIDGE ST.
SHOWROOM from 345 sq. ft.
STORAGE from 200 sq. ft.
OFFICE from 125 sq. ft.
Cut your expenses, but enjoy the use of the services of a large office. Answering Service, Receptionist, Boardroom, Lunchroom are all available.
R. D. LAW 386-3124

REALSPAN PROPERTIES LTD.
846 BROUGHTON 388-6454

WE SPECIALIZE IN LEASING
WE ARE AGENTS FOR A VARIETY OF OFFICE, WAREHOUSE AND RETAIL LOCATIONS. FOR ANSWERS TO YOUR LEASING QUESTIONS. CALL US.

WEEK'S FEATURE
7200 SQ. FT. WAREHOUSE. CENTRAL LOCATION. LARGE YARD FOR PARKING CAN BE DIVIDED. REASONABLE RENT.
388-6454

FOR SELLING OR BUYING OF BUSINESSES OF ALL KINDS PHONE: STAN POLLARD.

Board of Trade Building
BASTION SQUARE
VICTORIA, B.C.
EXPANDING
Plan now for October 1978 occupancy
Phone 385-8111 Victoria, or write
Maclab Enterprises Ltd.
P.O. Box 3160
Edmonton, Alberta
T5J 2G7
Attention: D. Potter

DOWNTOWN OFFICES
A choice of office spaces of various sizes available in modern air conditioned building opposite city parkade. Reasonable rents.

RETAIL OR OFFICE
Approx. 2400 sq. ft. of modern round-floor space available off Douglas St. at 723 Johnson. Immediate possession.
MORGUARD PROPERTIES
383-4168

WAREHOUSE FOR LEASE
Approximatley 3400 sq. ft. near new concrete block building at 834 Devonshire Rd. Heated deck loading, 3 large overhead doors, 20 ft. ceiling, small office included, 2 washrooms, special loading bay for 45 ft. trailer. Plenty of parking, fenced in for security. Available on 30 days notice. Good ease to qualifiedf tenants. Please call 477-6621.

INSTANT OFFICES
IN BASTION SQUARE
For less than the cost of a secretary's salary we provide a completely furnished office, secretarial service, telephone answering, copier, etc. Flexible leases available.
VICTORIA INSTANT OFFICES
388 4813 388-6275 PG. 315

BONUS
Your bonus is your own covered private parking, only a few steps away from this delightful, bright, carpeted office which includes 2 private offices and reception area. DOWNTOWN at 895 FORT. $300 per month, including parking and daily janitorial service. 388-7923, 385-5534.

PRIME OFFICE SPACE
Situated close to town but far enough away to miss the heavy traffic. Space includes heat, air-conditioning, janitorial services. Over 600 sq. ft. Rent can be negotiated.
WESTMONT REALTY (1977) LTD.
920 Hillside 388-4434

OFFICE SPACE FOR RENT
939 Esquimalt Rd., upstairs — 1250 sq. ft. Wall-to wall carpet — bright offices — $400. per month.
385-7721 GARDNER REALTY LTD.

PRIME
Retail or Office
ON MAIN ST downtown
Loads of parking, approx. 3000 sq. ft. of warehouse area. Available June 1st. Contact Harknett Fuel Ltd., 2333 Gov't St. 384-9381.

OFFICE FOR RENT
From $150 per month
Choice office space, McKenzie and Quadra. Free parking. Call:
R. Geddes
Northern Pacific Realty Ltd.
479-1687

BASTION SQUARE
Offices available/also up to 10,000 sq. ft. of basic warehouse, or factory space, Woodsome Holdings, 383-6514.

RENTAL SPACE AVAILABLE March 1st, downtown, approx. 1,000 sq. ft. Street level, ideal for studio, retail store, office, stock, storage, etc. $325 per month. Parking. Phone 382-2012 or 382-3923.

OFFICE SPACE AVAILABLE IMmediately in Sidney, suitable for professional, 682 sq. ft. 2nd floor above Toronto Dominion Bank 656-1141.

RETAIL OR OFFICE
Ground floor commercial space in a busy Esquimalt shopping square. Approx. 1200 sq. ft. Please call 388-5471. Concord.

PRIME DOWNTOWN LOCATION, 1,050 sq. ft., excellent office space. $375 per month includes heat, elevator, electricity and janitoral services. Call Royal Trust, 388-4311.

AVAILABLE FOR LEASE IN downtown Victoria hotel. Coffee shop-dining room, ideal for husband and wife operation. Phone after 7 p.m. 477-5767.

DOWNTOWN LOCATION. Various single offices and suites from 284 sq. ft. fully serviced at competitive rentals. Call Royal Trust, 388-4311.

OAK BAY AVE. GROUND FLOOR office or retail space in new building. Approx. 1,200 sq. ft. with good frontage and some parking. Call Royal Trust, 388-4311.

2400 SQ. FT. INCLUDES INSIDE offices, ideally suited for small manufacturing shop, modern building; $600 month, triple net lease. 652-1777.

2ND FLOOR OFFICE FOR RENT. 528 sq. ft. L-shaped, removable partition, fully carpeted and well lighted, close to Douglas St. Call 388-5641 or 382-2116.

WAREHOUSING SPACE AVAILABLE, HIGH CEILINGS, RAIL SIDING, CENTRAL LOCATION, LOW PRICE. CALL MR. DURKIN. 382-8146.

215 HALLS, WAREHOUSES, TO RENT STORES and OFFICES

BROWN BROS. on LANSHARD
"People Helping People"

$500.00—Large hall with stage — kitchen — oil furnace — downstairs rooms, etc. James Bay Area.

1005 Fort St., 1449 Feet of modern office space available. Convenient Fort Street location. Partitioned offices and reception area available for immediate occupancy.

833 Yates St., approximately 2000 feet of commercial space with store front on Yates — large rear loading and parking area. Available immediately

For further information please contact Brown Bros. Agencies at 385-8771.

ABACUS

PRIME RETAIL
Great tourist draw, heritage shopping centre, beautifully landscaped, parking adjacent. Round-the-clock security.
388-5365

OFFICE SPACE
Bastion Square. Lots of character and charm. Ideal for small law firm, architect, research or consultant.
388-5365

WAREHOUSE
Warehouse to rent or lease, with option to pruchase. 2,675 sq. ft., finished office, water included, 775 Cave Street, $2.75 per sq. ft. Phone 479-7014 or 477-5274.

DOUGLAS AND BURNISDE. 1600 sq. ft. showroom, office and storage space, in modern concrete building. $585. Please call owner, 592-4161.

233 MORTGAGE LOANS and INSURANCE

MORTGAGE NEEDS
Low cost residential and commercial mortgage financing available. If you have tried to obtain a conventional mortgage and were turned down due to credit problems or not enough equity in your property, we may be able to help. Courtesy to fellow brokers.
CALL
CLIFF JOHNSON
382-8215
First VictoriaFinancial Corps.

1st AND 2nd MORTGAGE LOANS
SOOKE — GULF ISLANDS
SHAWNIGAN — DUNCAN
UP-ISLAND — MAINLAND
We specialize in Land and Land Development Mortgages
Existing Mortgages Bought

VICTORIA 1ST MORTGAGES FROM 10%. PAY OFF ANYTIME
Lowest Payments Available
Call Mr. Douglas Hawkes Collect 384-7128 (after hours 477-9544)
DOUGLAS HAWKES LTD.
990 BLANSHARD ST.

MORTGAGES
Buying, refinancing or remodelling your home. We specialize in problem situations. Conventional rates, confidential service. All Island points.
PAUL DURAND
384-1424 385-6178
Smith, Dobson Estates Ltd.

NEED HELP?
388-4334
Call me for help with any credit problems. We can arrange loans and mortgages for any purpose. If we can't, no-one can.
388-4334
656-6886
Bob Farrell
LAKEVIEW MORTGAGE CORP.

MORTGAGES
1st and 2nd mortgage loans handled quickly and efficiently with flexible terms and payout privileges.
P. R. BROWN & SONS LTD.
762 Fort St. 385-3435

REQUIRED URGENTLY
$20,000 at 14% 2nd mortgage interim financing. CASTLE PROPERTIES, FREDDY STARKE, 386-6164.

CONSOLIDATE
Too many seperate monthly payments? Consolidate them with a second mortgage at 12½% through Traders Realty. Call MIKE CAREY 385-8708.
TRADERS REALTY LTD.

YES, We Have Mortgage Funds. Interest from 9⅞%—Loans to 95%.
CONTINENTAL ESTATES
385-6778

NEED MONEY?
Quick — Courteous — Confidential Service. Call Don MacGillivray.
GLENGARRY REALTY—479-7138

Funds available immediately for 1st and 2nd mortgages. Contact:
david burr ltd.

334 MORTGAGES FOR SALE

PRINCIPAL
MORTGAGES LTD.
14.25%
First Mortgages, 2-year term. Well secured, excellent covenants.
R. GEDDES
479-1687
1020 McKenzie Ave.

WE PAY CASH FOR MORTgages and agreements. If you have a mortgage or an agreement on which you are collecting payments but would like to sell your equity for cash, please phone Mr. Eric Charman, 385-9765, CHARMAN PACIFIC REALTY LTD., 608 Broughton Street (across from Eaton's parkade).

1st MORTGAGE INVESTMENTS Current mortgages on hand at 11% from $10,000 up. DOUGLAS HAWKES at Douglas Hawkes Ltd., 990 Blanshard St. 384-7128.

235 WANTED TO BORROW

FIRST MORTGAGE $50,000 AT 14 PER CENT ONE YEAR TERM. FIRST MORTGAGE $80,000 at 14 PER CENT ONE YEAR TERM. FOR DETAILS CONTACT MR. McKENZIE 386-7521. BOORMAN INVESTMENT CO. LTD. 612 FORT ST.

BUILDER
requires short-term funds fully secured by mortgage. Interest 14% and up. Provision for roll-over to interested investors. 386-0130.

240 BUSINESS OPPORTUNITIES

WANTED
Real estate, insurance and-or property management firm. All replies will be answered and treated with strictest confidence. Victoria Press Box 67.

HEALTH REASONS. LATE model tandem dump truck, 2 boxes, 12 yard graveland 14 yard rock with H-Plate. For more information phone 474-2409.

ORNAMENTL CONCRETE moulds. Planters, bird baths, benches, etc. Offers to $2,200. Includes mixer, 479-2389.

240 BUSINESS OPPORTUNITIES

REALSPAN PROPERTIES LTD.
846 BROUGHTON 388-6454

AUTOMOTIVE BUSINESS
This large, well-equipped, efficient operation is now available. A modern building including offices and lunch room is situated on a paved lot. Land, Building and all machinery. $415,000. Suitable financing available.

OLD WORLD CHARM
This 80-seat capacity dining room restaurant in an excellent downtown location is well equipped and in first-class condition, $82,000.

COMMERCIAL BLDG. PLUS HOME
Excellent retail location — Corner Lot — No Parking Problems — Right side leaving Town — Off-Street Loading. Full Price, $156,300.

FOR FURTHER INFORMATION CALL:
STAN POLLARD
388-6454 384-6013

FINE OLDER WATERFRONT MOTEL
Ideal family operation, 10 units plus 3-bedroom home. Close to airport, racetrack and ferries. Owner forced to retire for health. Act now and get in on the busy tourist season by calling
385-3435 K. O. MOORE 385-4227

80 UNIT MOTOR-HOTEL
The restaurant, cocktail lounge, indoor pool, sauna and gift shop makes this one of the few Motor Hotels in Greater Victoria with total facilities. All indications show we are inf for an outstanding tourist season. Associated with one of North America's leading reservation and referral systems that has produced a large amount of booking and bus tours for the coming season. Details in confidence from
K. O. Moore
385-3435 or 385-4277
P. R. BROWN & SONS

BIRD, FISH & PLANT SHOP!
Located in Market Square with access to both the Square and Pandora Street. The business includes all furnishings, built-in aviary, aquariums, plants, fish, birds and supplies for these items. Owner has a five-year lease. Only $28,000. For further details, call:
598-5144 GLORIA JONES 595-1659
T L Mann & Associates Ltd.

FANTASTIC OPPORTUNITY
Upholstery and drapery business which includes two vehicles plus machinery and stock. Two locations. Victoria and Sidney. Bargain price $29,900.
(24 HRS) 382-9191
FRANK SALE 385 0774
THE BAILLIES 470 4594

THE PERMANENT
TRIPLE NET
Because of illness up and coming three in one business. Must sell by May 31. Complete theatrical costumes and bridal rental plus ballet and theatre makeup supplies. This is the only outlet of its kind on Vancouver Island. Offers considered. Please contact owner — representitive H. Pearson at 383-8513 or 383-6439.

EXCELLENT DELI AND COFFEE SHOP in high traffic area. Offered at $130,000.00. For information please call:
THE ZIEGLERS
592-1768 384-8075
PAGER 310
Seaspray properties Ltd. or 386-3124

ARE YOU A FRUSTRATED MUsician, trying to earn a living? I have an excellent opportunity for you, a small music store with low rent and high profits for someone who is interested in being his own boss. Due to other committments, I must sell. Full price $8,500, including stock and fixtures. Call 382-2566.

COLWOOD PET SHOP
Looking for family business in a growing area? Talk to me about this one. Desirable location, reasonable. Vendor wishes to retire. MLS.
GAIL JENKINS
478-5561 478-6458
BLOCK BROS. REALTY LTD.

C-1
Langford, 17,000 sq. ft. of C-1 in a strategic location. Further info from
GAIL JENKINS
478-5561 478-6458
BLOCK BROS. REALTY LTD.

HEATLTH FOOD STORE
newly established, city centre. Vendor will consider retaining some interest or will carry some financing. Please call:
G.L. Lloyd 477-1841 Rene Bourdin
Block Bros. Realty Ltd.
479-4105 721-3905

HIGH HILLSIDE
11,439 sq. ft. of R3-2 zoned City property. Also plans for 10 unit Condominium or rental apartment. $110,000 value.
Joe Manton 382-5211
ROBERTS INVESTMENTS LTD.

PROFIT
Toy Store — newly established yet fantastic potential. Great location and lease. Asking $15,000. plus inventory. Call
Randy Small and Lee Wrobel
British American Realty Ltd.
385-1431

TELEVISION SALES AND SERvice, store located on the main street of Sidney, Vancouver Island, since 1961. Good opportunity for technician sales oriented. Owner has other interest. Sincere inquiries to discuss phone 656-3012 or Box 2159, Sidney, B.C. V8L 3S6.

INVESTORS WANTED
Secured — good return. Information 474-2121.

USED RESTAURANT EQUIPment for sale, for example, 8x1 walk-in fridge, salad bar, hot dog machine, complete disco system, electronic games, all offered at a fantastic discount, phone Tues.-Sat. 592-1333.

DRY CLEANING
An established business in a proven location, fully equipped and operating, staff will stay if required. Serious buyers. Contact owner at Victoria Press Box 49.

SPORTING GOODS
Established shop in growing area. Excellent investment for right person. All interested parties reply Victoria Press, Box 797.

HEALTH FOOD STORE, WELL situated in heavy traffic area, interested parties, call 478-4906 after 6 p.m.

ATTRACTIVE GIFT AND CARD shop with excellent turnover, in modern shopping centre in Victoria. Victoria Press Box 25.

ESTABLISHED BICYCLE SHOP, in Victoria area, ideal for energetic person, $10,000 plus stock. Victoria Press, Box 38.

PRINTING BUSINESS FOR SALE in Courtenay. Phone 334-3919 or write 2058 Cousins Avenue, Courtenay, B.C.

DOWNTOWN GIFT SHOP, FEAturing quality Canadian and imported giftwares, $12,000 plus stock. 388-5811 or 383-6447.

SMALL CARPET CLEANING business for sale, due to illness, purchase of stock required. For information phone 656-6894.

SMALL ONE-MAN APPLIANCE repair business with or without truck. Phone 388-5363 or 479-0266.

$5,200
Complete beauty salon and barber shop equipment for sale. 479-5075.

LOCAL GARDEN CENTRE FOR sale. Including complete stock. Phone 477-5361 after 7 p.m.

FISH AND CHIP SHOP IN A rapidly growing area. Proven sales over 19 years, 478-1119 after 5 p.m.

240 BUSINESS OPPORTUNITIES

OPPORTUNITY
MARINA—COWICHAN BAY
Lease with option to purchase
—Fully licensed restaurant
—Living accommodation
—Boat rentals, sales, Chrysler O-B motor dealership.
—Moorage for approx. 30 average boats.
For complete details call
JIM PARK: 652-4119 or Pager 384-8075, Pgr. 493.
MILDRED STAPELLS: 384-8075, Pgr. 506.
PEMBERTON HOLMES LTD.
1000 Government St. 384-8124

VICTORIA DELI
SHOPPING CENTRE
AT: $44,500
Wish to be self-employed and independent? This may be your call. Would be ideal husband-wife or other partnership operation. Full line of cold meat and cuts, cheese, salads, home made pastries, breads. Eat in coffee shop area, for take-out submarines, sandwiches, etc. A most up-to-date and modern equipped premises available on a reasonable long-term lease. ML 33168. Full information available to sincere minded investor. Please call:
CLIFF ANDERSON
477-3994
PEMBERTON, HOLMES LTD.
1000 Government St. 384-8124

Seaview Motel Luxury Living and Revenue
Over one acre of spectacular view property overlooking Cordova Bay. 5 rental units (possibly 7) and a magnificent separate owner's residence of over 2000 sq. ft., with 4 bedrooms, 4 baths, 3 fireplaces. The rental units — 2 duplexes and honeymoon cottage — are completely self-contained. An immaculate property with much character, offered at $189,000. MLS.
595-1535 GAIL WEINBERG 477-4467
386-7521 BILL HOLLICK 592-6470
BOORMAN INVESTMENT CO. LTD.

BUTCHER SHOP
Well-equipped establishment in a prestige area where growth is inevitable. All top-quality equipment in shiny new condition. Long lease available. Here is an opportunity for independence and to set your own pace. List price — $50,000. MLS. Details from
A. J. "SANDY" CRAWFORD
477-7291 (Bus.) 477-1561 (Res.)
D.F.H. REAL ESTATE LTD.

GLASS BUSINESS
Well-established Glass Business for sale, excellent lease and location. Aggressive sales and potential. Business is 4 years old, and growing rapidly. Health forces sale, will teach prospective buyer gross sales very good. Statements to show screened prospective buyer. No agents. Victoria Press, Box 808.

Motel and Marina
Almost new 20 units (14 kitch) 9 room base semi bungalow. Sheltered deep moorage. Sport fishing charter business. 2.7 acres of level land. Close to Victoria. Very good terms possible. Only $375,000. MLS. KEN WALTERS 385-2481 (24 hrs.).
Swinerton, Stewart Clark Ltd.

FOR SALE
National Franchised Electronic Retail outlet and music store, property and business $64,000, plus stock at inventory. Contact DIANE ADAIR.
H. W. DICKIE LTD.
70 Gov't. St., Duncan, B.C.
Off. 746-5171 or 746-6793

24-UNIT HOTEL
Busy location. Fully modern and easy to operate. Nice living quarters. $395,000. CTM or trade. JOHN SHAVER 388-5911. Douglas Realty (Exclusive Agents).

241 BUSINESS OPPORTUNITIES WANTED

WANTED TO PURCHASE
Freight Carrier Service with a Class 3. Public license with general freight authority in the metropolitan area of Victoria. Write Victoria Press Box 64.

244 REVENUE PROPERTY

PRICE REDUCED!
DUPLEX
On a high pleasant location among nice homes, this attractive, 1-yr. old duplex has living room, dining room, modern kitchen on main floor and upstairs there are 2 bedrooms and a 4-pce. bathroom in each unit. Good quality W-W carpeting throughout, refrigerators, stoves and drapes included. One side rented and the other available for immediate occupancy. MLS 32153. Now:
$85,000
JOHN TODD
598-7849 384-9335

NICE THINGS AREN'T ALWAYS IN SMALL PACKAGES
This large and immaculate duplex is good proof of that. With an inlaw suite on each side the revenue is very good and the suites are deluxe. The same features are found either side:
—large living room with F.P.
—spacious, bright kitchen
—large eating-dining area
—2bedrooms with lots of closet space
—roomy 4-pce. bath
—1-bedroom self-contained suite down.
There's good parking and a secluded rear yard. In the high Tattersal-Maplewood area, the value is evident.
$112,900
NEW EXCLUSIVE
MICHAEL BURR
384-9335 595-2165
JOHN TODD
384-9335 598-7849
david burr ltd.
655 Fort St. 384-9335

TRIPLEX
$62,900
Good Esquimalt location. All 1-bedroom units. In top snape. Elec. heat. A good holding situation that nearly pays for itself.
386-3124 DOUG POSKITT 477-0645
Seaspray Properties Ltd.

DUPLEX
MUST SELL
Each suite is extra large with 3 bedrms., family kitchen, separate furneces and water tanks. Located on Skinner Rd. in Victoria, convenient to downtown. Ideal for owner occupied or investment. Asking $55,900.
479-1667 DOUG RELF 479-5761
J. H. Whittome & Co. Ltd.

4 PLEX
$82,900
Fairfield
386-3124 DOUG POSKITT
477-0645
Seaspray Properties Ltd.

COLWOOD
One cottage plus three separate rentals. Tenants pay utilities. An excellent buy on an asking price of $47,900. Call
DON HAMILTON
386-2911 Anytime
Wall & Redekop Realty Ltd.

REVENUE AND LOCATION
$10,400. gross in excellent location 4 plex, corner lot plus adjacent duplex.
DAVID SCOTT 385-3435
P. R. BROWN & SONS LTD.

8-YEAR-OLD DUPLEX
Gordon Head quiet, choice location, 2 bedrooms up, 1 down each side. Drive-in garages, excellent grounds. $115,000.
SID HASLAM 477-1994 GRAY LAITE 656-5267
National Trust 595-2121

FOR SALE BY OWNER
Triplex on quiet street in Rockland area. Two 1-bedroom apartments, one 2-bedroom apartment, laundry and recently added conservatory. Askking $71,000. 598-8461, 9-11 a.m.

OLDER SOLID VIC WEST, 3 bedrooms up, 2 down. $6960 gross per year, large lot, prime development property (adjoining lot also available) $53,900. By owner. 595-6319 after 6.

SIDE BY SIDE DUPLEX, 8 years old, almost ½ acre lot, full bsmt. MLS 29323. Must be sold. Offers on $63,500. A good buy.
385-7721 Cliff Salmond 477-3626
GARDNER REALTY LTD.

FAIRFIELD, CHARACTER 5-plex, always rented, net yield 9½%. $92,000. 388-4545.

244 REVENUE PROPERTY

INVESTMENT OPPORTUNITY and TAX SHELTER
Only a limited number of suites available. All units registered for 10 per cent C.C.A. and at our prices there is real room for appreciation. All suites are fully rented. For more information call:
TOD-HACKETT CONSTRUCTION LTD.

SHOPPING CENTRES
Colwood—New — Prime location; renting rapidly. Asking $1,150,000.
Parksville — New — Rapidly expanding area; leased to fast food franchises. Asking $460,000.
Kamloops — New — top tenants; Trans Canada Highway, asking $1,750,000.
COMMERCIAL BUILDING
Up Island — Approx. 7000 sq. ft. commercial building; one tenant. Yields $24,000 per year net. Asking $195,000.
384-1424 388-5464 Pager 610

Smith, Dobson Estates Ltd.

BEACH WALKS
BEACON HILL PARK
OWNER SUITE
Just steps to the beach and seashore walks, and across the road from Beacon Hill Park, an immaculate home of character offering an owners' suite consisting of large living room, diningroom, den, large kitchen, 2 bedrooms, with a good income derived from 4 fully self-contained housekeeping rooms. The suites are immaculate. Full high basement with additional rooms. A versatile and exceptional investment. $89,000.
Residence Office
598-1420 Ted Walford 477-1841
Block Bros. Realty Ltd.

APARTMENTS
Two well-cared for blocks in a top rental area.
31 suites, 30—1-BR, 1-3BR. $520,000.
25 suites — 24-1 BR, 1-2 BR, $420,000.

WAREHOUSE
Leased to national tenant, 60,000 sq. ft. land. Asking $400,000.
For information on these and other fine properties call Bill Jensen or Almer Olson. Royal Trust, 384-8001.

TRIPLEX
$84,500
FAIRFIELD DISTRICT. $705.00 MONTHLY POTENTIAL. THREE GAS METERS, FOUR ELEC. METERS, THREE H.W. TANKS, THREE BATHROOMS. GOOD MORTGAGE. CALL:
JOHN ADDICOTT
388-6454
REALSPAN PROPERTIES LTD.

CITY MOTEL
23 units, plus owners suite, trade considered. Home plus cash too. $125,000 down. Full price — $425,000.00. Call:
592-6470 WM. HOLLICK 386-7521
BOORMAN INVESTMENT CO. LTD.
612 FORT ST.

10% CAPITAL COST ALLOWANCE
Don't wait till Dec. before desperately looking for your tax shelter. We'll sell all or an interest in our large, new ARP complex now. Serious parties only please apply to Box 762

LEGAL 5 PLEX
$76,900
Choice income property in top shape, showing excellent returns. Full occupancy plus owners suite. Good financing available. Centrally located on quiet street in Esquimalt. Will not last. Call:
JOHN M. HUNTER
388-6258 388-6966
Cedric Steele Rlty

TWO HOMES
Live in one, rent the other, take your choice. Both fairly new, both with basements. Both homes have 3 bedrooms, one is 1600 sq. ft. the other 1100 sq. ft. Situated on ¾ acre, near site of new hospital. Asking $120,000. Exclusive with
GALE CHRISTENSON
477-0191 477-7047
Royal Trust

VICTORIA
6-suite apartment building in one of the best locations in Victoria. Close to downtown, hospital and park. MLS 32031. Drive by 1009 Burdett and call DAVE MARSHALL, 386-2955 or 384-8948. CENTURY 21 Mayfair Realty.

$62,900
If it's easy-care and revenue that you want, then this quality-built, newer, S-S duplex will just suit you. Sound investment for either owner occupancy o rrevenue. MLS.
386-8441 Ruty Crosland 595-5677
J. H. Whittome & Co. Ltd.

6 SUITES $140,000
1973 construction, walk up, easy to service, now finishing interior repainting, 3 units with waterview. Open to re-mortgage. Vendor open to offers make your appointment to view.
386-3231 John A. John 477-8096
Block Bros. Realty Ltd.

OAK BAY DUPLEX
Hilltop location, quiet and secluded. Beautifully landscaped double lot, close to all shopping and bus. Each side 2 bedrooms, den, fireplace, wall to wall. $105,000. 592-4634.

2 FAMILY DUPLEX
Rent out to help with the payments, build an equity and then start trading up. Excellent Colwood area. $67,900. Call GAIL JENKINS the
478-5561 ORANGE BIRD 478-6458
BLOCK BROS. REALTY LTD.

SXS DUPLEX
Immaculate SxS duplex, excellent rental area plus full bsmnt, with 3rd bdrm each side. Asking $46,900.
386-3231 Bob Hahn 595-1642
BLOCK BROS. REALTY LTD.

FAIRFIELD
Immaculate 1 bedroom duplex situated in ideal location in Fairfield. Beautifully landscaped. Asking $84,900. DAVE MARSHALL, 386-2955 or 384-8948. CENTURY 21 Mayfair Realty.

PRIVATE SALE, DUPLEX UP and down, Esquimalt area, real good starter, top suite vacant with three bedrooms and newly renovated. Offers on $64,900. 477-6681.

SIDNEY, SEAVIEW, 3-BEDROOM up and down duplex, sundeck, garage, $65,800. 656-4386 after 6.

247 COMMERCIAL OR INDUSTRIAL PROPERTIES

APARTMENT-ZONED PROPERTY
SITE 1 Approximately 14,400 sq. ft. of apartment land in quiet area close in. Presently has 9 suites producing approx. $1800 p.a. gross income. Price to sell at $125,000. Good holding or development property.
SITE 2 Appr. 18,000 sq. ft. of sea view property close in. Presently has two self-maintained homes on site. Good holding or development at 8.50 sq. ft. Apartment property is getting scarce so call now.
385-3435 K. O. MOORE 385-4227
P. R. BROWN & SONS

COMMERCIAL SITE
$143,500
Cook-Pandora area; 14,000 sq. ft. zoned S-1; suitable for development for wholesale and retail outlets; offices, financial institutions and various types of servicing. Value in land but includes three older rented homes. MLS 29134.
BRENT D. EWING
388-6424 658-5661 res.
Bayshore Realty Ltd.

247 COMMERCIAL OR INDUSTRIAL PROPERTIES

CHOICE
5 acre parcels only 6 miles from downtown. True country settings in $70,000 range. For viewing, please contact:
Gill Calvert 479-4593
NORMAN ROSS & ASSOCIATES LTD.
440-1070 DOUGLAS 382-8151

MIXER SHOPPE
In a heavy pedestrian traffic area next to a Government Liquor outlet. Fast service store. Selling drink mixes, soft drinks, flowers, books and other items. Showing a high turnover. Call for details. Priced to sell $68,900. MLS No. 33012.
385-6441 Donna Vallikoski 384-2057
J. H. Whittome & Co. Ltd.

3 BEDROOMS COMMERCIAL
Spotless 3 bedroom home with full basement on M-2 zoned lot. MLS 32003. $43,900.
385-7721 Bill Weiss 598-8443
385-7721 Cliff Salmond 477-3626
GARDNER REALTY LTD.

1.65 ACRES
ZONED COMMERCIAL FOR LEASE
189' frontage on Goldstream Ave. Level land. For more information call: Shirley Wilde, 478-2459.
B.C. Land 478-5588

KEATING X-RD.
1 acre lots for sale in new serviced and paved industrial subdivision for suitable tendivision. Will also consider development. OK Trucking Co. Ltd. 386-3474.

LIGHT INDUSTRIAL LOT, APprox. 70 by 250, 17,500 sq. ft. with older, 2-bedroom home on property, $4.25 sq. ft. Sale or lease. 478-4575.

FOR RENT, GOVERNMENT ST. lot—suitable for car lot, boat sales, etc. Has office completely surrounded by chain link fence. 384-4722.

250 HOUSES FOR SALE

BROWN BROS. on LANSHARD
(People Helping People)

EXECUTIVE HOME OPEN TODAY
4474 Emily Carr Dr.
2:00 - 4:00
Immaculate, 3 bedrooms, family rm., master suite, en-suite and private library. Quality fixtures. MLS 32687. $128,500.
JIM McNAUGHT 592-0285

OPEN DAILY
1038 Wollaston St.
1:00 to 4:00
You're invited to this charming well-kept, neat home of 2 bedrms, formal sep. DR and spacious LR with cozy fireplace. Wall-to-wall broadloom throughout. Ideal for retired or newlyweds. Call your host TED KAY for prior appointments. 385-4086.

GORDON HEAD
Large Lot
Very attractive 3-bedrm. rancher. Attractive combination-rm and D-rm with floor to ceiling fireplace. Wall to wall carpet over oak floors. Bright spacious kitchen with eating area. Dishwasher and garburator included. Full basement, family rm., and utility rm. plumbed and wired for washer-dryer. 70'x235' lot. Many beautiful trees and shrubs front and back. Offered at $69,000
DOUG LAWSON 595-2486
JIM KENNEDY 592-9078

OAK BAY
Willows
Lovely 3-bedrm. home on quiet street. Roomy foyer, charming L-rm. and DR-rm. Bright and cheery kitchen. Large rec. rm. Pretty lot with fenced-in yard. Side lane. $73,500.
JIM KENNEDY 592-9078
DOUG LAWSON 595-2486

FAIRFIELD McCLURE DESIGNED
Beautifully maintained, 3-bedroom, 2-bathroom home. Living room and separate, formal dining room, both with fireplaces. Double glazed, leaded windows and many other features offered at $87,900.
JIM KENNEDY 592-9078
DOUG LAWSON 595-2486
or 385-8771 (anytime)

THE "HISTORY MAKERS"
WHITTOME'S

OPEN
527 ACLAND
SAT. 1:30 - 4:30
4 or 5 bedroom home in quiet residential area of Colwood designed for family living. Only 14 yrs. old, immaculately maintained on very large lot with mature trees. Separate 18'x33' workshop and extra parking. Come, see and own for $59,000. MLS.
479-1667 DOUG RELF 479-5761

COLWOOD LAKE AREA
Take Marlien to Charlotte then to Sarah which is a cul-de-sac. A split level that is a welcome alternative to std. cathedral entrce., has 3 BRs, 1½ bathrooms, floor-to-ceiling rock FP, finished rec. room with electric wall FP roughed third bathroom. All in tip top condition. High carport with access to rear of lot. Asking $64,900. Wilfred Davis, 479-1667 or 658-8884.

Mature Yet Modern
is the best description for this lovely redecorated two-storey family home. All 3 Br's are extra large with master on main fl. & children's up. Warm wood panelled L.R. with F.P., den and new double garage located close to schools and playground. $56,900. MLS.
479-1667 Doug Relf 479-5761

CORDOVA BAY Seclusion
Tucked away down a long driveway, a 2-BR home offering peace and tranquility on 2 sep. lots. Offered at $53,900. Much potential here! EX.
B. Brown 479-1667 C. Atkins

PRETTY AS A PICTURE
C. SAANICH
— is this friendly and pleasant 2 BR. home set on a 15,000 sq. ft. lot—a gardeners delight! ML 32650 Asking $45,500.
B. Brown 479-1667 C. Atkins
Royal Oak Branch

OAK BAY
2 bedrooms, den, large kitchen, separate dining room, living room with fireplace. Separate garage-workshop. Nice lot with fruit trees, private sale. $53,900. 595-1756.

OPEN HOUSE
Sat. and Sun. 1-4, 1750 Hampshire, Oak Bay. Now private sale. Reduced $3,000 to $54,900. Showroom interior. 595-0412.

FOR SALE — SMALL OLDER 3 bedroom home, oil fired hot water heat. Drive by 780 Claremont Avenue but do not disturb residents. Phone 477-5184 to view. $45,000.

BY OWNER
Giant.rd area, 2 bedroom, full basement, fireplace, newly repainted, extra large lot, $55,000, easy terms, 386-9061.

OPEN HOUSE BY OWNER, Georgian-style family home with revenue potential, Saturday, 2-4, 470 Chester, Fairfield, 478-1063.

250 HOUSES FOR SALE

CENTURY 21
J. D. BOSDET

WORTH VIEWING!
8027 GALBRAITH CLOSE
(Off SIMPSON)
OPEN SAT., SUN. 2-4:30
IMMACULATE 3-BDRM. (MSTR. ENSUITE) SUNNY GENEROUS SIZE ROOMS. ATTRACTIVE F.P. HIGH BSMT. WITH WORKSHOP. FENCED YARD. $60,900.
ED KRAFT 656-3669
JEAN LAMBERT 656-3426

OPEN FRIDAY
6 - P.M.
147 WALPOLE RD.
(Off Rocky Pt.)
Country home on ½ acre of treed property. 3 bedroom, living, dining and family kitchen. Reduced to $49,900. Offers considered. Call:
388-4455 AUDREY GRIMSHAW

OPEN SAT.
2 - 4
2007 MELVILLE
4 bdrm split level with good in-law accommodation. Lower level has rec. room, utility room, bedroom and 3 pce. bath. Kitchen is a dandy, nice and bright, good and comfortable. Double garage. Do come in for a look. Trades considered or owner will assist. Asking $75,000.
388-4455 AUDREY CROTHERS
385-4645

4 Bedrooms
½ Acre Lot
OPEN SUN.
7619 E. Saanich Rd.
Beautiful old (1892) home, chock-full of character, 3 fireplaces (all working) 2½ baths, games room. So much to see from the wood panelled den to the huge double garage. Fruit trees, shrubs and a stone root cellar, 2 wells for gardens. See you Sunday. MLS.
388-4455 AUDREY CROTHERS
385-4645

BASEMENT SUITES CENTRAL SAANICH
We have 2—four year old homes in Saanichton with professionally finished in-law suites.
1. Large 3 bedroom home with beautiful sundeck and 2 bedroom suite including formal dining room and lovely fireplace. $73,900. MLS 33029.
2. Bright, attractive 3 bedroom home on a quiet street with rec room and 4th bedroom in basement. The suite has one bedroom, dining room and 3 piece bath. This property also includes large well built garden-workshop building. $68,900. MLS 33027.
CALL PAT PARKER 388-6275
PAGER 2519

SIDNEY
A LOT OF HOUSE, PRICED TO SELL
$53,900
Attractive 3 bedroom home with rec room and large garden shed. Large lot on a quiet street of very attractive homes in a good area of Sidney. The vendors are leaving town and have priced this home for a quick sale. MLS 32205.
CALL PAT PARKER 388-6275
PAGER 2519

4-LEVEL SPLIT
$66,900
Four year old character split level with a good sized lot in Central Saanich. The best features include a spacious living room and dining room and a large master bedroom with en-suite and sundeck off. Cedar and brick exterior and professionally decorated within. MLS 33028.
For appointments to view call:
PAT PARKER 388-6275 PAGER 2519

CADBORO BAY
1½ Storey - $79,500
Beautifully appointed, brand-new home with the main floor featuring 2 bedrooms, large separate dining room, Georgian fireplace, family room and modern kitchen. The second storey, with 4 dormer windows, is unfinished but, depending on your needs, can have 2 or 3 bedrooms, a large bath and rec. room. In a neighbourhood of $100,000 plus a great chance. MLS 32343.
CALL PAT PARKER 388-6275
PAGER 2519

SIDNEY SPECIAL
Offers invited on this very sound 2 bedroom home. W-W in living room — stove and fridge included in asking price of $37,900. Sep. garage in level lot. Call for immediate viewing. MLS.
AUDREY CROTHERS
388-4455 385-4645

THIS IS GOOD
$57,900
2 bedrooms, den, nice bright open living room and large kitchen on main. 1 bedroom in-law in lower level. Nice fenced back yard. Located close to schools on Esquimalt border. 16 years old, stucco exterior. If you have been wanting a home of your own but feel you just can't do it . . . Call now, MLS.
388-4455 AUDREY CROTHERS
385-4645

$44,900
New exclusive. Character home. Lovely 2 bedroom home of over 900 sq. ft. In excellent condition. Close to Jubilee Hospital. Easy care small lot. Low taxes. Ideal starter or retirement home. Call now for appt. to view.
ANNE HOWARD 652-3206
CENTURY 21 J. D. BOSDET
388-4455

$61,900
New listing in Gordon Head. 4 yr. old., 3 bedroom home on fully fenced lot. Professionally finished basement including large family room and workshop or 4th bedroom. Large sundeck and extra parking.
ANNE HOWARD 652-3206
CENTURY 21 J. D. BOSDET
388-4455

$42,500
DUPLEX
388-4455
1 bdrm units in this SxS. Low, Low taxes. Immediate possession of 1 suite. Let us show you this bargain — just call:
JEAN LAMBERT 656-3426

BRENTWOOD BAY EXEC.
$77,500. 2 or 3 bedrooms, large rec room, 2 baths, 2 FP's, 2 sundecks, 1 off master, spacious rooms, vaulted ceiling, striking FP's. Many trees, attractively landscaped and fenced. 1 block from sea. Cedar siding and shakes, separate carport. By owner. 652-5736.

GORDON HEAD
PRIVATE SALE
3 bedrooms, 1½ baths. Fireplace. Sundeck off dining room. Full basement, with rec room, roughed-in fireplace. Garage. Fenced yard. Sidewalk. $68,500. 477-6204.

A GREAT BUY
SAVE $8,000
NEW HOME AND SUITE
Close to Town and Country Centre. $77,500 value for $69,500. Let it pay for itself. Coastland Estates, 479-2150, 479-6022.

LARGE WOODED LOT, 2-3 acre, with completely furnished mobile home and addition, new living room, furniture, stereo TV, washer, dryer, etc. Walking distance from Sooke Centre. Asking $36,500. Will sell unfurnished. Victoria Press Box 70.

CENTRAL SAANICH
Family hom, 4 bedrooms up, sunken living room, family room off kitchen Thermo windows, double garage, 1800 square feet, $72,500, 652-2196

BY OWNER: 3 BEDROOM year old house, in quiet country subdivision. Large fenced lot, beautiful valley views, all underground services. Immaculate asking $69,900. Phone 652-5846 after 6 p.m.

ATTRACTIVE NEW 3 BEDROOM house 1814 Hillcrest. Full basement. Spacious layout. Family-size oak kitchen, large dining room. On hill with mountain view. $74,900. Conscientious builder 477-2907.

C. N. MONTAGUE CO. LTD.
Sales, Consultations, Rentals
1720 Lillian Rd. — 595-4413

250 HOUSES FOR SALE

Montreal Trust

OPEN HOUSE
7616 Blackthorne
Friday Aft.
New listing on quiet cul-de-sac. Immaculate 3 bdrm. home. Only 2½ yrs. old and lots of room for further development. Large level lot, 4 pce. and 2 pce. bath and R-1 for bath in bsmt. Good financing. Terrific value at $63,900. MLS. Do come and see this home.
386-2111 E. W. PROKOSCH 477-2194

NEW LISTING SAANICHTON SEAVIEWS
A lovely home located on a quiet cul-de-sac of new homes, this 1322 sq. ft. residence features 3 bdrms. (main), 3 sets of plumbing (inc. ens.), 2 fps., and seaviews from the family kitchen, living and dining rooms and from the wrap-around sundeck. Full high basement and plenty of off-street parking for cars, boat, camper. Much, much more. Priced to sell at $74,900. MLS.
386-2111 GARY RESTEL 478-6987

ESQUIMALT CHARACTER
$48,900
—L.R. w-Fireplace,
—sep. D.R. (14'4"x11')
—kitchen w-E.A.,
—inlaid oak floors,
—french doors,
—built-ins
—full high basement,
—60x120 lot,
—MLS 32882.
386-2111 GARY RESTELL 478-6987

ALL THIS FOR $69,500
—Seaviews,
—3 bdrms, plus 2 down.
—2 fireplaces, 2½ baths.
—large rec. room.
—large kitchen with E.A. and wall oven. This is an ideal family home in a preferred area of Sidney. Price has been reduced for quick sale. Drive by 9386 Maryland Drive, and then call:
656-3924 LARRY PRUDEN 477-7497

NOW $39,900
The price on this home has been reduced to $39,900 so call now for an appointment to view. Not a condominium or a townhouse but a home for $39,900. Thats 2 storeys plus basement, with 3 bedrooms. Updated kitchen, wall to wall carpet and good furnace. The lot is small but the corner location is in an area slated for economic development. Immediate occupancy possible. Drive by 3133 Delta, then call:
386-2111 NEIL RAWNSLEY 595-1057
Pager 214

DFH
D. F. Henley & Associates Ltd.
1557 McKenzie 477-7284

OPEN HOUSE
SAT. 1 - 4
1920 Stanley Ave.
Up Fernwood, left onto Pembroke right onto Stanley. The main floor of this solid little home offers 2 bedrooms, bathroom, living room and kitchen with sundeck off. The basement is ideal for development into an in-law suite. It is 8 feet high with a full bathroom and laundry room. This is one of the best homes you'll see offered at $47,900.
BILL CARNEGIE
477-7284 (24 hrs.) 652-3627 (Res.)

SUMMER IS COMING!
and you'll enjoy sliding and splashing into this 35 ft. heated pool; then relax on the sundeck and admire Mt. Baker. The home has 3 large sized bedrooms, master ensuite, and walk-in closet. Living and Dining rooms sport a brand new quality W-W carpet and features floor to ceiling brick fireplace. Bay window, and built-in bookshelves. A full height daylight basement awaits your carpentry talents. Minutes from Town in a country setting. Asking $74,900. Make us an offer.
GEORGE HESS
477-7284 (24 hrs.) 479-7069 (Res.)

LANGFORD NEW PRICE
$69,900
on this 3-bedroom, 2-bathroom, on ½acre lot. Basement with another bedroom, large family room could be in-law suite. Bright, clean house, easy to show. For more information or a personal tour, call:
Harvey A. Sinons
477-7284 (24 hrs.) 477-2977 (Res.)

OPEN
SAT. - SUN.
1:30 - 4
1820 Rossiter Place
This brand new 2-bdrm Gordon Head home offers excellent quality and some panoramic views of the area. The feature rock fireplace highlights the large living room and dining room. The basement is already framed for a 3rd bdrm and another bthrm. For further details call:
386-3124 ROD FINCH 479-7663

TWO-STOREY CHARACTER
OAK BAY BORDER
This home is A MUST TO SEE. It features beautiful wood panelling, beams, oak floors and two fireplaces. Not only that it also has a two bedroom revenue suite upstairs. New ML.
ROD FINCH
479-7663
Seaspray Properties Ltd.

SINCE 1887
Pemberton, Holmes Ltd.
1000 Gov't. St. 384-8124

OPEN HOUSE
224 CREASE AVE.
SAT. 2 - 4 P.M.
EXCELLENT STARTER OR RETIREMENT HOME ON QUIET NO-THRU STREET. 2 bdrms, living rm with fireplace, dining rm. All fenced yard with private back garden, fruit trees and vegetable garden. Double windows throughout. MLS. Try your offer on $48,900.
ANNETTE WALLS
656-4891

OPEN HOUSE
ALL DAY SAT., SUN., MON
468 MEREDITH CRS.
Split level, 2 years, 2000 feet finished. Landscaped, trees. Good parking. $74,600. By owner. 479-9787.

250 HOUSES FOR SALE

SEASPRAY PROPERTIES LTD./REALTORS
1911 QUADRA
386-3124

OPEN HOUSE
THURS. - MON.
1:30 - 4:30
ROCKLAND
ST. CHARLES
1515 Regent's Place
Good location, quiet St. close to buses, shops and minutes to downtown. Built in 1956, this well priced bungalow is priced to sell at $79,000. MAAIN FLOOR: L.R.-D.R. in-line 31x12 approx., 3 good bdrms, 4 pce. bath, kit with E.A. Closed in porch, full high basement with large rec room, extra bdrm, workshop, shower and 2 pce bthrm. Private fenced garden — fruit trees — vegetable garden in — well landscaped. To view please call:
386-3124 PAULINE CASS 598-1448

WATERFRONT
OAK BAY
$92,000
Great potential in this very solid 2 bedrm.-sep dining rm, living rm with fireplace. Sep. garage. All on a marvellous cove.
THE ZIEGLERS
592-1768 384-8075
PAGER 310

RETIRE & TRAVEL
while your tenant cares for your property. Entirely separate side-by-side duplex. Private small yard, drive-in garage, living room with fireplace, separate dining room, PLUS full basement, all this in "OAK BAY" for only $98,500. To view call:
MAIA or PETER PRIMGAARD
386-3124 656-6625

MAKE AN OFFER! ON $39,900
This cute 2-bedrm no-step MUST SELL quickly. New kitchen cabinets, complete redecoration makes this little gem a pleasure to show. ML 30891. Call now to:
386-3124 DOUG POSKITT 477-0645

BUDGET MINDED? NEED 3 BDRMS?
This 3-bedrm home is located on a quiet street in the High Quadra area. A valuable bonus in the self-contained 1-bedrm IN-LAW SUITE will reduce mortgage payments by $150-$175 per month. DON'T DELAY, CALL TODAY! ML 32454.
386-3124 DOUG POSKITT 477-0645

BRENTWOOD 2 BDRM $54,900
Only three years old — and located on a huge corner lot. This 2-bedroom, full-basement home is an excellent starter or retirement situation.
386-3124 DOUG POSKITT 477-0645

$44,900 REGINA ST.
Solid 2 Bdrm home, sep garage. VENDOR WANTS SALE SO PRESENT ALL OFFERS!!
386-3124 DOUG POSKITT 477-0645

Century 21
MAYFAIR REALTY
Mayfair Centre
386-2955

NOW OPEN
6 DAYS
For I.C.B.C., Real Estate and Insurance
WED., THURS., FRI.
TO 9 P.M.
AND ALL DAY SAT.
WE'RE HERE FOR YOU!

CENTRAL SAANICH
Beautiful 4 bedroom home in rural setting. Master with ensuite. Brick fireplace in living room, large dining room, shake roof, valley and sea views. Large lot just minutes from town. View by appointment. $66,900. (MLS 32899). DAVE MARSHALL, 386-2955 or 384-8949

DON'T WAIT
$52,900
3 bedroom home only 16 years old. Great value. Fridge and stove included in this below appraised value. MLS. Call DAVE MARSHALL, 386-2955 or 384-8948.

HIGHLANDS 2.6 ACRES
An inviting home for modern living and entertaining with spacious gourmet kitchen. 2 bedrooms, Roman tile bath and sauna, heated swimming pool and best of all, you may like the circular or doughnut construction of this 2275 sq. ft. home — much more! Reduced to $77,500. MLS. Call TED CHARTRES, 386-2955 or 385-5508.

A REAL BUY ONLY $39,900
Older bungalow. Good condition. 2 bedrooms on main., Living room with fireplace and good-size kitchen. Full concrete 6 ft. basement. New copper. Lot 65x111. Low down payment is possible if you qualify. Call NOW for details: LOU BLOOMFIELD, 386-2955 or 477-0432.

B.C. LAND AND INSURANCE AGENCY LTD.
$39,900
Try $2,000 DWN
Owner Financing
410 Craigflower
Fri. 2 - 4
$59,900
2704 Millstream
Spacious remodelled home with a unique split level featuring H.R.-F.P., possible 4 bdrms or 3 and a den or office. Kitchen with E.A. and adjacent D.R. rec. room R.I., 2 bathrooms. A home in immaculate condition on a large lot provides family comfort and security. M.L. 31969. 388-5555 Chummy Crabbe 479-7998.

BY OWNER
4 bedroom, $58,000. Clean, tudor home, hardwood floors throughout with leaded glass. Separate dining room, fireplace, large dining room, with leaded glass. Separate dining bath and a ½. Full basement, drive-in garage on corner lot. Phone 384-3003.

BY OWNER (SAANICH)
3 bedroom home, large lot, $39,500. 595-5239, 7 to 8 p.m.

BOORMAN'S
612 Fort St. 386-7521
2045 Cadboro Bay Rd. 595-1535
BOORMAN INVESTMENT CO LTD

Open Sat. 2 - 4:30
1840 Penshurst Rd.
$64,500
Extra Parking
Gordon Head
An 18 year round home situated on a quiet street on a treed lot 83'x116'. Three Bdrms — 1250 sq. ft. on the main — plus two recreation rooms anda bathroom in the full basement. (MLS 33006)
IAN BOORMAN
595-1535 592-3335

5 Bedrooms Home Business
15 yr. old, 2 storey home on over ½ acre, with 3 baths, den and office. Many features including full insulation, heavy shake roof, extensive parking area. Outbuildings separately heated and wired can be used for home-operated business. A unique opportunity. $103,000.
595-1535 GAIL WEINBERG 477-4467
386-7521 PETER DUECK 721-3878

Treed Seclusion Cadboro Bay $87,900
Just listed, a unique 3 bedroom, two level residence offering 2190 sq. ft. of quality, and featuring dark oak floors, grass cloth wallpaper, old brick fireplace, and a great deal of warmth and character. The unusual, yet functional floor plan has the living area (including 15 ft. diningroom) on one level, and master bedroom and second entertainment lounge at ground level. In addition there is an easy care cedar exterior sundeck, double carport and secluded grounds. (ML 33136)
595-1535 GAIL WEINBERG 477-4467
595-1535 IAN BOORMAN 592-3335

ESTATE SALE — 2 Homes & SxS Duplex
(Close to Oak Bay Rec. Centre)
—Two bedroom, full basement, $49,500.
2—No-Step, two bedrooms, large kitchen, gleaming oak floors, separate garage. $44,500.
3—SxS Duplex — 2-Bdrm., nice LR, large kitchen, 100x118 lot, fruit trees, $68,500.
These properties are adjoining, built 1957-58, when quality was mandatory. Could be bought separately or total $162,500. Total equals $6.88 per sq. ft. (Buildings included).
595-1535 Mrs. O. ZACHARY 592-2265

Best of Langford
Clean as a pin! 2-bdrm. and den or 3-bdrm. attractive no-step home. Wonderful and tasteful decor. Walking distance to shopping centre, schools and bus. Very low taxes. Out-of-town owner needs quick sale, immediate possession, exceptional offer at $36,500. MLS 33098.
595-1535 Mrs. O. ZACHARY 592-2265

OPEN HOUSE Sat.-Sun. 2-5
Prime Oak Bay
2344 Beach Dr., $98,500
Well built family home in a most desirable area of Willows, Oak Bay, where houses are rarely on the market — 4 B.R.s — 1½ baths with room for another up. Lovely garden — sea glimpses upstairs. To view call J. B. Young, 598-1818 or pager 865 at 388-6275 or call Park Pacific Investments at 383-4124.

JACK MEARS OAK BAY REALTY LTD.
2194 Oak Bay 598-3321
Where Trust Is the Basis Of All Business

OAK BAY BORDER
$58,900
A 3-bedroom, comfortable home close to all amenities. Immaculate throughout, living room and fireplace, lovely kitchen and dining area. Basement and drive-in garage. Plus patio and barbeque area, very secluded. Call HAROLD WHILEY at 592-2798 or Office 598-3321.
Member Relocation Services Canada

Central Saanich
2 new, no-basement homes, living room with heatilator fireplace vaulted ceiling and feature cedar wall, Thermopane windows throughout, dining room with sliding glass doors leading to patio, kitchen with nook and indirect counter lighting, 2-bedrooms with ensuite off master bedroom, sparkling vanity bathroom, utility room, w-w carpets, electric heat, carport with storage area. These homes are of exceptional quality featuring wood exterior and cedar shake roof. Ideal starter or retirement home—priced for good value at $61,500 each. S. Fioritti Construction Ltd., 658-5356.

ROCKLAND AREA EXEC.
$149,900
This 3 years new home has over 3500 sq. ft. finished floor area. Finished in the finest quality throughout. This executive home is entertainment oriented with features to numerous to possibly list. All on an immmaculately kept 80x150 ft. lot. To view this new exclusive By Appointment Only Quickly Call SHANE BEFURT 383-3664 or 386-6164. CASTLE PROPERTIES.

ON LOVELY QUIET CRESCENT adjacent to Gorge Park. 3 bedroom home, kitchen with dining area, living room with fireplace and shag carpeting, fourth bedroom or family room in basement plus 2nd bath, drive-in garage, vegetable garden and fruit trees. 1029 Gosper Cres., 383-9173.

BY OWNER
4-bedroom on flat half acre, hot water heat, near Schools and Recreation Centre, big garden, lots of trees, lot of room to expand or subdivide. Phone 477-4205 after 6 weekdays and all day Sunday.

$38,500
Charming 2-bedroom "starter" on quiet street off Cloverdale. Fireplace, new wiring — heat. Deep fenced lot. Great gardening. 477-3675.

ESTATE SALE, 2 BEDROOM bungalow, hardwood floors throughout, 10 minutes walking distance, from Downtown Victoria. Phone 595-2488. No agents.

BY OWNER
Four-bedroom home, 1 acre, rock fireplace, full basement, Mill Bay, offers $49,900. 743-4945.

OAK BAY
2737 Dunlevy St. 2-B.R., 1100 sq. ft. full high basement, rear lane access. By appointment. 598-6269.

Lorenzen REALTY LTD.
50 Bastion Sq. Bus. 383-4151

Oak Bay Price Reduction!
This home with its incredible views and privacy has just been priced to sell at $145,000 (appraised value) from it's original asking price of $155,000. You have just under one acre of property laying alongside a nature park offering a 280 degree view of the city, the mountains and the sea! The 35-year-old house outdoes itself to bring the views in to you, and offers a dble. garage, 3 bdrms., 2 bathrooms, and bay windows in the living rm. and dining rm. This is undoubtedly one of the finest home sites in the city, gross taxes only $1350.92. Call today. Will consider all reasonable offers. MLS No. 32613. LESLEE FARRELL, pager 665, 388-5464 or 382-8861.

Yours for Only $67,900
This lovely home in Fairfield is ready for you to love now, as is, or perfect also for your renovations or innovations. Built 28 yrs. ago, it has hardwood floors in the living rm., dining rm. and halls. Enjoy the large living room with fireplace and leaded glass door, the roomy bright kitchen, and the separate dining room. Make an in-law suite downstairs, house your car in the separate garage, lounge on the lovely well-kept lawns, plant a vegetable garden, and just plain enjoy life in this quiet location only minutes from the city. This new and well-priced exclusive listing won't last . . . Make the benefits yours. Call to view.
LESLEE FARRELL 388-5464
Pager 665
or 383-4151 or 382-8861

Gordon Head Privacy $119,000 Beauty Sea Views
An ideal location, a truly secluded and beautiful property of approx. half an acre. Seaviews, a small orchard, a greenhouse, blessed quietness that only the birds break, and the smell of the sea. There's a winding paved driveway to parking for 4 or 5 cars and this delightful home. A wide and airy foyer and hall, a living room 6.1mx4.6m with F.P. and beautiful outlook; a dining rm. that's a joy, windows on three sides! There's a gracious private patio lge. enough for entertaining. Kitchen includes dishwasher, a great deal of storage plus spacious breakfast area overlooking the view. Master bedrm., (17x17 ft.) has big windows to the view and complete privacy, there's a roomy second bedrm. and lge 4-piece bathrm on main, 2 big bedrms., a 4-pce. bathroom and big open rec area at lower level; and there's a beautiful plus! At top floor level there's an adjoining guest suite of roomy bedrm and a delightful sitting rm 5.5mx3.3m with big windows across the view wall. Well built and beautifully located this is truly a personality home. May be seen by appointment only through GRAY LORENZEN, 383-4151 or 388-5464, Pager 729.

Bayshore realty ltd.
388-6424 1006 fort st.

LAKEHILL
$86,500
English traditional. A classic with leaded glass windows, arched doorway, French doors, inlaid hardwood flooring and well maintained. Two bedrooms upstairs, main floor with two more bedrooms, living room with fireplace, separate dining doom with sundeck off, den, bathroom and kitchen with two separate sinks and downstairs with another bedroom, large recreation room with fireplace and wet bar, drive-in garage and space for further development. Early possession for MLS 32091.
BRENT D. EWING
388-6424 658-5662

$44,900
PREMBROKE — COOK
CRYSTAL POOL
Extensively modernized; cute and tidy with new carpeting, Cushion-floor, panelling and wallpaper accents. Main floor has living room with fireplace, large kitchen with eating area, two bedrooms plus bathroom. Downstairs is full height with two more rooms and space for a third plus laundry facilities. Small corner lot duplex zoned. MLS 33024.
BRENT D. EWING
388-6424 658-5661

LAKEHILL $59,950
Quiet street; low down payment, growing family accommodation. Three bedrooms on main, living room with fireplace, large kitchen with dishwasher and downstairs has second bathroom, recreation room, laundry room, hobby room, playroom, small bedroom and a jam cupboard. Big backyard with fruit trees. Large existing first mortgage at current rates permits modest down payment. MLS 32870.
BRENT D. EWING
388-6424 658-5661

FOUR BEDROOMS HIGH QUADRA
$65,000
Character home extensively updated; den, sewing room, separate dining room, living room with fireplace, two full bathrooms, two sundecks, hot water heating, big double, separate garage and lot is 99x132. Home suitable for in-law accommodation. Vacant. MLS. 31679.
BRENT D. EWING
388-6424 658-5661 res.

the Permanent
1125 DOUGLAS 382-9191

OPEN WED., THURS. 2:30 - 4:30
1700 BLAIR AVE.
Come on in, this is an immaculate family home. Post and beam construction. Fully finished.
382-9191 JACK GRANT 477-8172
THE PERMANENT

Capital City REALTY LTD.
830-D Pembroke St. 388-7557

APPLE PIE CONDITION
Sears $56,900. 3 Beds on main, workshop, family rm., separate garage, PARKING FOR CAMPER, extra good lot. A pleasure to show.
388-7557 A. Alphonse 382-3625

THIS WIDOW
Has a convenient, lovely family home — four bedrooms, separate dining room, full basement, oversized fenced lot for children and pets. All in A-1 condition, but she must move to apt. or townhouse. Location is excellent on Maplewood, $57,900.
388-7557 J. J. WILLIAMS 479-1163
Capital City Realty Ltd.

KNOWLES REALTY LTD.

OPEN TO VIEW
Saturday and Sunday
2:00 - 4:00
(Drive out Pat Bay Highway past Beacon Ave., take next turn right and follow signs.)
GREAT LOCATION, GREAT LIVING, in these TWO and THREE bedroom family homes, in the MELVILLE PARK area in SIDNEY. Call us today for information and your viewing pleasure.
384-8101
Bill Knowles 384-8075 pager 398
Ken Porter 384-8075 pager 307
Kathryn Van Doesburg 656-5874

OPEN HOUSE By OWNER
SAT., SUN., MON.
1-6
Prime Oak Bay
376 Beach
UNOBSTRUCTED SEAVIEW
FACING ON McNEIL BAY
3 Br. plus 1, wall to wall, 3 bathr. living and dining rm. with hardwood floor. large kitchen, double size drive-in garage. Full high basement, hot water heating. $95,500. To view call 386-8009.

Ridley Bros.
Development Co. Ltd.
318 Metchosin Rd.
Member Victoria H.U.D.A.C.

CHARACTER CHARACTER
You are invited to inspect this lovely 3 bedroom character home in Colwood.
CHECK THESE FEATURES:
— 2400 sq. ft. of living space.
—fireplace in 15x20 living rm.
— fireplace in 15x20 master BR.
— separate 12x15 dining rm.
— spacious 12x12 front entry
— 2 full baths.
— Hardwood floors thru out
— completely redecorated
— 13,378 sq. ft. landscaped lot
For more information call 478-1721 or 384-8075 pager 519.

$57,900 & Up
To qualify for a NEW KASAPI HOME you must be employed and have a good credit rating. Down payments as low as $900.00.
CUSTOM BLDG.
Tired of looking at houses that are not just right for you? Let us build a new house for you, do some of the work yourself and save money. Buy from a builder that has been building houses in this area for 24 yrs. HUDAC MEMBER.
TRADES
Trade your present house, car, boat or ? in on one of our new houses or custom built homes. Mrs. Pat Saulnier, Kasapi Const. Co. Ltd., 538 Dupplin Rd. at 386-6191 or res. 384-2197.

NEW HOMES
IN
3 Fine Locations
GORDON HEAD
CENTRAL SAANICH
ROYAL OAK
Priced from $59,500
Open Daily (except Mon.) 1-5 p.m.
To View At
Your Convenience
Please Call
Engineered Homes
385-6211 19 Cadillac Ave.

B.C. LAND AND INSURANCE AGENCY LTD.

SEAVIEWS
$72,000
Terrific value. Solid construction. 3 bdrms. on main plus one downstairs. Fireplaces in family rm. + living rm. Beautiful condition almost like new. Near beach yet close to schools. For appointment to view call
SHIRLEY WILDE
478-5588 478-2459

Fairfield, In-Law $64,900
Excellent newer family home, quiet residential area, 3 minutes walk to the sea. 3 bedrooms, living room, dining room with fireplace, large bright kitchen and bathroom, laundry room, drive-in garage. Downstairs features new professionally finished suite. W/W throughout the home. Over 2000 sq. ft. of total living area. Lovely yard. 595-7096 or 598-6506.

ARBUTUS-GORDON HEAD
A great family home, 1300 sq. ft. on main, completely redecorated, full basement, large LR with FP, DR, updated kitchen with 3 new appliances and cozy eating area, 3 bdrms, all on 1 level, basement has rec room with FP, workshop, laundry room, and more room for development. Plus hot water heat. Gordon Head Rd. near Arbutus. $69,800. For appointment to view call Mike Parker, days 598-4322, eves. 477-8030.

A.H.O.P.
Very attractive 3-bedroom, 1½ bath homes nearing completion. All have fireplaces, separate DR, storage, utility room and partially landscaped. Different exterior and interior color schemes and just steps to golf course and shopping. As low as $1250.00 down payment, 8% financing, $215.00 per month. This has got to be better than paying rent. $45.00 in Colwood.
478-5561 MIKE MYERS 478-6349
388-6275 pager No. 799
BLOCK BROS. REALTY LTD.

SAANICH, 3 BEDROOMS, $45,000. This older home features 2 bedrooms and 3-pce. bathroom upstairs. Living room, dining room and kitchen on main floor. Downstairs has 2-pce. bath, laundry room, another bedroom and workshop. Attached sundeck and carport. 383-9172, 5-8:30 p.m.

GORGE $43,950
Dream 2-bedroom white stucco no-step home. Attached garage would make ideal workshop. Cash or try 5 per cent or more down.
BOWDEN REALTY 383-5524

BY OWNER
Back split level 3 bedrooms and bath up. Family room, fireplace, wet bar and 2 bedrooms down. Asking $74,600. 479-9787.

BY OWNER
Custom built, 13-year-old, 3-bedroom house, post and beam style. Many extra features, desirable Lakehill area. Priced to sell at $62,000. 4124 Tuxedo Dr., 479-1815.

BY OWNER: OLDER 3-BEDroom home, Gorge area. $41,900. 384-0790

FARMER
INVESTMENTS & REALTY LTD.
825 Bay St. 382-2134

UPLANDS?
Nearly Uplands, but not nearly the price. This character home on Dewdney Ave. was built in 1939 and is a 1½-storey stucco home consisting of Living Room, Formal Dining room, Kitchen, extra large Family Room and laundry, all on the main floor. Three good size Bedrooms upstairs, and the Basement is full and high with Drive-in Garage from the back alley. This house and yard are in excellent condition and at $79,500 it won't last long, so phone today! (MLS).
Len Stephenson 385-0328
Tom Siemko 477-1277
OR 482-2134 Anytime

GO SLOW
Or you might miss this charming, carefully maintained 2-Bedroom home at 3560 CEDAR HILL ROAD. There is no "For Sale" sign, so look carefully. You name the features you would like in a Retirement or Starter home, and this well built home will probably have most, if not all of them. Views, beautiful garden, convenient location on a bus route close to shopping, full basement, rumpus room, 2 fireplaces, garage, patio, remodelled kitchen, privacy, nice neighbours and a price of only $59,900. When you see it, we are sure you will like it. Call us anytime for full details and an appointment to see inside. (MLS).
Tom Siemko 477-1277
Len Stephenson 385-0328
OR 382-2134

SWINERTON'S
REALTY WORLD

OPEN HOUSE
1978 Carnarvon St.
Sat. 1:30 - 4:30
Between Richmond and Foul Bay Rd. Come EARLY so you may attach the "SOLD" sign! Of meticulous construction, this delightful home offers SOUTHERN EXPOSURE, large L.R., roomy kitchen with Dining area, 4-pce. bath, 2 TWIN-SIZE BEDRMS., utility rm., HOT WATER HEATING, separate workshop, tidy 50'x120' level lot, private rear garden, 2-step entry. A very cosy home — ideal for retired folks or starter-outers. Clear title. New exclusive listing.
ASKING $53,500
For PRIOR viewing, please call: ED JUPP — 385-2481 or 592-1019.

OPEN HOUSE
SUN. 2 - 4 P.M.
2942 Oriole
$67,900
LANSDOWNE-RICHMOND. 4 BEDS., 2 BATHS. You don't often see a fine family home list in the market on this street. In immaculate condition — fireplace — oak floors — all plaster interior, full high basement, wood panel family room. G.E. HOT WATER HEATING. Large sunny deck, patio and secluded fenced garden lot. More than you expect and offer! offering possession June 30th.
SUSAN or JACK BETTS, 477-4042
385-2481, 388-6275 pager 909
Swinerton, Stewart Clark Ltd.

Ridley Bros.
Development Co. Ltd.
318 Metchosin Rd.
Membr Victoria H.U.D.A.C.

$45,000 $1,250 DN. $205 MON.
CHECK THESE FEATURES
—Own your home and lot.
—Spacious 3 BR. with 1½ baths
—Carpeted thruout
—On cul-de-sac in quiet residential area
—Close to schools and all amenities
—Quality construction with 5-year builders warranty
For more info — and viewing at your convenience please call 478-1721 or 384-8075 pager 519.

AHOP
Your earnings can't be too high to qualify
Country Side
Detached small lot home
$43,500 and $45,000
Choose your own colours while there's still time!
Turn LEFT on Mt. Newton Xrd. and follow the signs.
Open long weekend 2-5 P.M.
Daily 1-5 P.M.
652-4461 or 658-5673
E.Y. CONSTRUCTION

OPEN HOUSE
SATURDAY 2-4
857 CLARKE RD.
New 2-bedroom, no steps, cedar home in quiet residential area of Brentwood. Custom design to the lot. Sea glimpses. Lovely sundeck, super insulation, all double windows, heatilator fireplace, etc. Come out and meet the builder. $65,000.
Betty Du Temple
656-5511 Res. 658-8130
SPARLING REAL ESTATE

OAK BAY $55,000
Smart two bedroom home just north of the VILLAGE. This property has been OWNER OCCUPIED and very carefully maintained. Fireplace and full basement with space for more development. Low downpayment. No mortgage to raise. JOHN SHAVER 388-5911 Douglas Realty Ltd. MLS 32347.

BY OWNER, ON 3-MILE CIRCLE, well-built home on quiet no-through street with view of water and Sooke Hills. Living room with fireplace, separate dining room, bright spacious kitchen with eating area, 3 bedrooms, full basement with large panelled room. Situated on large 65x188 lot with several fruit trees, $68,500, 382-6994.

GORGE AREA
Older but nice. Drive by 3049 Albina Street, by owner, 2 bedroom, newer kitchen, full basement, large backyard, good rental, this week only $38,400. Please phone 384-4586.

MUST BE SOLD. OLDER 4-BEDroom home. 2 bathrooms, fireplace. Appliances included. Full basement. 2-car garage. Ideal rental unit, or easy conversion to duplex. Phone owner, 384-8075, pager 446.

OPEN HOUSE, SATURDAY 12-4 p.m. private sale in Esquimalt. Four bedrooms, living room, dining room, large kitchen with eating area, 1½ baths, basement priced at $50,800. 500 Joffre Street. 385-8247.

WATERVIEW, BRENTWOOD Quiet, secluded, within 100 yards of the Bay, two bedroom, basement, large living room, fireplace, beautiful garden. Location cannot be duplicated. $59,800, 652-2198, noon or after 5.

BY OWNER — 3 OR 4 BEDROOM house, close to Fairway Market, newly redecorated, large lot, low down payment. 477-9241.

CUSTOM BUILT, ALMOST NEW home for sale, 4-bedrooms, including 1 semi-private suite. Priced at $80,000, 245-3311.

BY OWNER: — ATTRACTIVE Gold Medallion home. Situated on well treed double lot. 442 Tipton, $71,000. 474-1053.

SIDNEY, 2427 LOVELL, 2 BEDroom bungalow, appliances $38,500. By owner, 477-4411.

National Trust Realtor
3108 SHELBOURNE 595-2121
3960 QUADRA 479-7161

ROB ANGUS PRESENTS:
GORGE AREA: for the active family — 3 bdrm, in-line L.R. and D.R., with F.P. bright kitchen, sundeck, fully developed basement with F.P. (can be suite) 32'x16' pool. $63,500. Offers.

HIGH QUADRA: You'll think you're in the country in this 3 bdrm, full basement 18 year home. Fully fenced 65x150 lot backs onto small playground. Within 3½ mile circle. $64,750. Call to view.

LOW DOWN PAYMENT: Central Saanich, 3 yr, 3 bdrm, 2 baths (ensuite), slate FP, sundeck, carport, full basement. Full price 63,850 — try your down payment. See it today.

LANGFORD: Big home — Big Value. 13 year, 5 bdrms, 3 baths (3-pce. ensuite), 2 F.P., workshop, big sundeck, rec room, almost ¼ acre. $64,500. Room for everyone. Call me today for appointment to view.

HOW LOW IS LOW? — try your low down payment on this 4 bdrm starter home in the Sears area. Busy street— but lots of accommodation for $45,900. Vendor has bought — try any down payment.

FOR ANY OF ABOVE, PLEASE CALL: ROB ANGUS 652-2576, OFF. 595-2121.

A SPECIAL PLACE
If you like to entertain you should see the basement development of this High Quadra home. It's the roaring 20s all over again. Two bedrooms on main, larger property with patio and rose arbor approx. 68x140, nicely landscaped and with fruit trees. Exclusive. 057,500.
SID HASLAM 477-1994
GRAY LAITE 656-5267
OFF. 595-2121

THE FIRST HOME
is the hardest to buy. This fine 2 bedroom modernized home in the Gordon Head area can be yours for as little as $2500 down and $440 a month. Full price $49,900. Listed exclusively with ENA & KELLY NEMETH, 477-4641, OFF. 595-2121

FAIR DAYS MEAN FAIR BUYS
and we have one for you in this quality 4 bedroom home with 40 foot family room and many appealing features inside and out. Conveniently situated in an area of fine homes off north Quadra Street. Asking $85,900. MLS for an appointment to view call:
ENA or KELLY NEMETH
477-4641, OFF. 595-2121

DFH 477-7291
D.F.H. Real Estate Ltd.
1559 McKENZIE AVE.

OPEN HOUSE
3304 COOK ST.
Sat. 1:30 - 4:30
Good 4 bedrm. family home convenient to bus, schools and shopping. Pleasant LR with FP and wall-to-wall with in-line dining area; lge. attractive kitchen with bright sunroom and sundeck off; 2 bedrms. on main (one used as den) and 4 pce. bathrm. Upstairs are 2 more bedrms.—perfect for teens or tots. Full high bsmt. with drive-in garage. New MLS. $57,300. MLS.
PAT VICKERY
477-7291 384-8075 (Pgr. 1104)

OPEN HOUSE
Fri., Sat. & Sun.
1:30 - 4:30
4116 Cedar Hill Rd.
This charming home in Gordon Head is situated on over half an acre of beautiful, treed property. Lovely, large living rm., dining rm., kitchen with eating area, four bdrms. and rec. rm. Fully carpeted throughout with many extras. Elegant living in a country setting and yet convenient to all amenities. For prior appt. to view, phone
JEANNE LUCAS
477-7291 (Bus.) 477-1342 (Res.)
384-8075 (Pgr. 326)

EVERY GEM NEEDS POLISHING
and this one only needs a quick interior paint to make it shine! It offers 3 bedrms, in-line living rm - dining rm. with fireplace, kitchen with eating area on the main plus full bsmt. with rumpus room, workshop and room for more. In good condition — only 16 years old. Large nice lot in good residential area. Offers to $59,500 To view, call
CLIFF HALAYKO
477-7291 (Bus.) 477-8390 (Res.)
384-8075 (Pgr. 480)

the Permanent
3647 SHELBOURNE 477-0141

OPEN HOUSE
(everyday)
1:30-4:00 P.M.
3250 RIPON RD.
Smart 3-bedroom bungalow with full high basement. Double garage, superbly landscaped. View this Uplands home at $125,000 with MAUDE DOBSON or ELSIE O'BRIEN 477-0141 day or eves.

MUST BE SOLD
FAMILY HOME — 5 bedrooms plus games room and a den with FP, seperate DR, 25 years young. Large lot with seperate garage. ASKING $67,900. CALL US ANYTIME TO VIEW. 477-0141. JACK HOWES 658-5100 or GODFREY WALLS 656-4891.

SAD IN SIDNEY AWAITING TLC
Seven years, 3 bedrooms, full high basement. Basically like its attractive neighbours but need a facelift. Priced to allow for skin defects. No major surgery needed. $47,500.
JOHN RUSSELL
477-0141 386-9574
THE PERMANENT

Ridley Bros.
Development Co. Ltd.
318 Metchosin Rd.
Member Victoria H.U.D.A.C.

$45,500 $45,500 $45,500
Check These Features
—1,972 sq. ft. of living
—large 11,000 sq. ft. lot
—fireplace in living room.
—Large sep dining room
—Located close schools and transportation
For information and viewing at your convenience call 478-1721 or 384-8075, pager 519.

GARDNER REALTY Ltd
895 Fort St. 385-7721
(24 HR. SERVICE)

SUPER SPLIT COUNTRY ACRE
A unique 4 bedroom — 2½ bath split level located on a heavily treed 1 acre property. This home is designed for both elegant entertaining and easy family living. Many features including separate 20x20 workshop, central vacuum system, top quality craftsmanship and materials. Located on the Peninsula close to rec centre. $135,000. MLS.
DIANE FULLMER
385-7721 384-8075 pager 407

$47,500 4 BEDROOMS
Oaklands area bungalow ideal for the budget minded family. Newly painted inside and out. Close to school and playgrounds. (MLS)
DIANE FULLMER
385-7721 384-8075 pager 407

FAIRFIELD BIG 4 BRS.
Tired of cramped quarters? Then view this spacious, updated, full basement home. Has large, bright rooms with a bathroom on each floor. Close to schools, shopping and park at only $62,500. MLS.
385-7721 OLIVE WEBBER 479-9661

UPLANDS RANCHER
Designed to blend with large 150x180 garden. Study has fireplace, newly decorated, new carpets in living, dining and bedrooms. 1800 sq. ft. full of comfort.
385-7721 SIMON HESLOP 388-6275
Pager 704

INVEST NOW
Just listed at $56,900. Swan Lake area, 2-bdrms., 1-Bdrm suite in basement, large sundeck, LR with fireplace, higher priced houses in area. Call me for an appointment.
385-7721 SIMON HESLOP 388-6275
Pager 704

QUIET CUL-DE-SAC
Large, 4-bedroom house with 3 bedrooms in basement, views facing south-west. Easy garden and safe for children $54,900. Phone me for an appointment.
385-7711 SIMON HESLOP 388-6275
Pager 704

NOW $44,900
This spic'n span 2-bedroom home has only been on the market 3 weeks but vendor says sell so we've reduced it $2,000. Over 1,000 sq. ft. in 1 floor, fireplace, separate workshop-garage all on an immaculate 65x111 lot with fruit trees. Located close to bus routes and shopping centre. (MLS).
DIANE FULLMER
385-7721 384-8075 Pager 407

LOOKING FOR VALUE?
Charming cottage, offers on $39,900. Has fully fenced yard, attractive surroundings on quiet avenue, convenient to buses, shops and schools. Gorgeous old time garden, 2½ BRs, beamed kitchen with dining nook, LR, thermo windows and low fuel bills. Immaculate and cheery, updated. Has garage, basement, fruit trees and more. Call:
385-7721 OLIVE WEBBER 479-9661
385-7721 AUDREY MONT 598-7598

GREAT SEAVIEWS SPANISH TOWER EVER RUNNING SPRING
The home that everyone admires overlooking Cordova Bay is now available. Look at these features.
—3 bedrooms
—Separate DR
—Large kitchen
—Rec room with FP
—Large, private courtyard
—Double garage
—100x170 lot
—Immaculate
—MLS 33058
To view and more information call:
385-7721 CLIFF SALMOND 477-3626

FAIRFIELD NEAR DALLAS
Poke around 119 Olive St. 2 bedrooms, full, high basement. Solid but needs redecorating inside. Nice yard. MLS 30587. ASKING $50,900.
385-7721 CLIFF SALMOND 477-3626

Island Homes Ltd.
2504 DOUGLAS
386-7545

LANGFORD LAKE
Lovely, 3-bedroom home in excellent condition. 2 baths, rec. room. High basement. Built 5 years. Quiet area. Asking $62,900.

Cordova Bay Area A Good Investment
3 acres of land and a lovely home with unique floor plan. Built 3 years. Large living room, family room, 2 bedrooms, 2 baths, large kitchen. Plus extra bedroom, rec. room in high basement. Large garden. Many trees. Double garage. Many extras. Full price $149,000. May accept smaller place as part payment.
Lloyd Ellis 658-8222

CHARACTER HOME FAIRFIELD
Spacious 2-storey home with 4 bedrooms, den with F.P. Beamed dining room, high bsmt., good area, lovely lot. $77,500. C. Warren 385-7545.

P.R. B
P. R. BROWN AND SONS LTD.
"The People to See"

ASH ROAD $56,900
This 3 bedroom plus a den house has a living room with hardwood floors and fireplace; a family size kitchen and bathroom. Nicely sited on a large (80x157) treed lot, affordable housing in an area of fine homes is available by calling now.
K. O. MOORE 385-3435

OPEN HOUSE
4143 TORQUAY
SAT., SUN., MON. 2-4
2800 sq. ft. on two floors in this 13-year-old well constructed home. Large kitchen with an exceptional amount of cupboard space, dining room, five bedrooms, two bathrooms, rec room, large utility room. Post and beam construction, panelling create a spacious warm atmosphere. Additional kitchen provides in-law suite potential. Large secluded lot, sprinkler system. Adjacent to schools, parks, rec centre. Asking $79,900. To preview phone owner at 477-4505.

HIGH VIEW ½-ACRE LOT
Tattersall, nicely fenced, landscaped, secluded, 2625 sq. ft. living space, 5 bedrooms, den, living room, dining room and large kitchen, 2½ baths, oak floors, hot water heat, garage, top quality. Must see. Offers $86,900. 383-8529 or 598-2186.

Century 21
WESTERN HOMES
1037 Cloverdale 386-3494

OPEN HOUSE
SAT. 2:00-5:00 P.M.
4463 FAIRMONT DR.
SUPER HOUSE! Delightful 4 bdrm. home, 2-4 pc. bath plus a 3-pc., entertainment size L.R. with stone F.P., Sep. D.R., Beautiful large bright kitchen with centre island B.I. D.W., eating area and lower level features family rm. with F.P., Rec R., Over 2700 sq. ft. finished on a cul de sac in the Mt. Doug area. Price $76,900 NEW MLS. To Preview phone TERRY EDEN 386-3494 (24 hrs.)

OPEN HOUSE
SATURDAY — 1:30 to 4:00 P.M.
975 TATTERSALL AVE.
Let me show you through this shiny 2 bdrm. home with oak floors, fireplace, basement, drive-in garage and large lot. Put this home on your shopping list. Quick possession possible. Low taxes too.
A. J. (TONY) FAULKNER
386-3494 (24 hrs.)

OAK BAY $42,500
Small cottage on 50x140 lot in area of nice homes. Quiet street. New furnace, hot water tank, wiring, plumbing, cabinets, etc. in 1973. MLS 32513. Phone HELEN JONES or BRUCE KLAVER 386-3494 (24 hrs.)

FAIRFIELD $49,900
Two bedroom home with 3rd in basement on easy care lot in Fairfield (almost Rockland) Currently has $45,000 first mortgage at 10% MLS 33095. Phone HELEN JONES or BRUCE KLAVER 386-3494 (24 hrs.)

FLEXIBILITY $66,900
This 3 bdrm. home in a good area of East Saanich has the 3rd bdrm. on the upper floor. Would make terrific loft, TV room, studio, den or bedroom. Cul de sac. Southern exposure back yard. Excellent condition. MLS 33164 Phone HELEN JONES or BRUCE KLAVER 386-3494 (24 hrs.)

UNIVERSITY RACQUET CLUB
Six bdrms., 2½ baths, family room, two fireplaces, corner lot with vegetable garden. MLS 32993 $77,900. TERRY SMOLLET 386-3494 (24 hrs.)

MT. DOUG AREA ONLY $76,900 YOU SAY?
THAT'S RIGHT!! Over 2700 sq. ft. finished on 2 levels in this 4-yr.-old BEAUTY. Gracious L.R. with stone fireplace; SEP. D.R., SUPERB family kitchen with pantry, CENTRE ISLAND, B.I. Dishwasher and Eating Area; Master B.R. FEATURES 4-PC. ENSUITE; 3 other bedrooms and 2 more baths (4-pc. and 3-pc.). Add to this a FAMILY ROOM plus a GAMES ROOM, INTERCOM and a larger than average lot on a quiet CUL-DE-SAC. NEW MLS SEE IT TODAY. PHONE TERRY EDEN. 386-3494 (24 hrs.)

EXECUTIVE HIDEAWAY
Choice of two new homes due for completion in July. Two storey or split level, shake roof, 2½ baths, treed lot with some views.
TERRY SMOLLETT
386-3494 (24 hrs.)

Cedric Steele Realty Ltd.
388-6258

OPEN HOUSE
SUN. 12:30-3:00
3364 KEATS
Off McRae. A beautifully constructed new home with 1280 sq. ft. 3 bedrooms with master ensuite. Large bright reception areas. Terrific kitchen. Views of the Olympics. The builder will further develop the 1280 sq. ft. basement. 2-car enclosed attached garage. Asking $71,900. Come and see us.
PATTIE or PETER BARDON
388-6258 384-3947

FAIRFIELD
Superb 3-bedroom plus den and rec room, one door from Dallas Road. This very well built spacious 1800 plus sq. ft. home features beautifully finished detailing. This property in this location will not last long at $75,900. Call now for appointment to view.
JOHN WEST
388-6258 595-8312 No. 281

STARTERS
I have three in a convenient area on large lots, 3 bedrooms with updated servicing. Needs only cleaning up, priced in the low 40's. They can be easily financed, give me a call and take your pick.
JOHN WEST
388-6258 595-8312 No. 281

DISTINCTIVE 3 BEDROOMS — DEN
$125,000
Situated Runnymede — Mt. Joy area, this spacious home features large LR, separate DR. Den with FP, extra large master bedroom plus 2 more bedrooms, 3 bathrooms, recreation room with FP. Sprinkler system.

NORTH OAK BAY 4 BRS—DEN
$136,000
Situated on a quiet treed cul-de-sac, this 6-year-old, professionally designed home of 2600 sq. ft. contains large living room with access to sundeck and garden, separate dining room, bright kitchen with eating area and utility room off. Den with fireplace, plus recreation room, 4 bedrooms, 3 bathrooms. FOR APPOINTMENTS TO VIEW THESE OAK BAY HOMES CALL:
MURRAY BLANNIN
383-6258 598-2200 Res.

WESTMONT REALTY (1977) LTD. 388-4434

LONSDALE PLACE VISIT OUR MODEL SUBDIVISION
Only one left of Phase 1. Now open for your inspection Phase II Lonsdale. Beautiful individually designed custom-built homes.
OPEN HOUSE
DAILY 1 TO 5 P.M.
MON. TO THURS. EVENINGS 5 TO 8 P.M.
FOLLOW THE ARROW FROM McKENZIE & BLENKINSOP
For personal viewing please call:
388-4434 ARNOLD MARR 477-6233

EXCELLENT OPPORTUNITY
2 modern side x side duplexes located on 20,000 sq. ft. corner lot. Lots of potential here plus trouble free revenue while making development plans. All units have oak floors and fireplaces, basements. Full price for the complex $150,000 wity flexible terms. Exclusive with
388-4434 JOHN BUNYAN 383-7777

CADBORO BAY SEAVIEW $89,900
Unique opportunity to purchase a brand new quality appointed home in this most desirable area. Many many extras that must be seen. To view, call Bob Garside, SEASPRAY PROPERTIES LTD. 386-3124 or 652-4368.

2-BEDROOM HOUSE ON PATRICIA BAY, LOVELY VIEW. OPEN HOUSE SUNDAY, 10231 WEST SAANICH RD. 1-5. $54,900. 656-1688.

wall&redekop realty
386-2911 — 386-2911

ATTENTION BUILDERS
We have 5 acres to develop in the Royal Oak Area — Also 40 lots in Sooke. We can arrange a Pre-Purchase deal on AHOP single-family or just a conventional home using the $2500 Government Grant. Call
WALLY or ADELINE
386-2911 477-8562

TAKE ADVANTAGE OF AHOP NOW!
$1,000 may get you into a new home of your own choice in Sooke, on a large country lot. Call
WALLY or ADELINE
386-2911 477-8562

YOUR NEXT STEP UP
3-bedroom, full basement, immaculate home is a rare opportunity. Fireplace in L.R., extra large kitchen, family room down (with bar) and sundeck. Walking distance to all amenities. A mini Uplands at a progressing family's price of $63,900. MLS.
BOB BARKER
386-2911 or 478-7101

"FAMILY"
I can't sell this home to just anybody. I'll just show it to the family who needs loads of room for the children, including 3 bedrooms on the main floor. And only to the family that needs a big yard with lots of extra parking. Cuz being in the popular convenient Gianford area, it should be for the family. $58,500. MLS.
CURT SHUBROOK
386-2911 or 477-4586

SUPERB LIVING
$52,900
1361 sq. ft. of finished floor area for your comfort! 2 or 3 bdrms, ensuite, 1½ baths, E. area off kitchen, plus in-line L.R. and D.R. Feature fireplace in L.R., private patio, 2 balconies, convenient location. Vendor anxious. Immediate possession. Call now on this appealing tri-level townhouse. MLS. 31041.
MAY HAMILTON
386-2911 or 656-4692

CIRCLE THIS
$49,900 for a 3-bedroom, full basement home on a big lot has to be worth seeing. Nicely renovated with sen-wood cupboards in kitchen. Carpeted L.R. with cozy fireplace. Close to Langford Lake for swimming and canoeing. Lots of parking.
MARILYN MOORE 382-8015
JO LENNOX 478-2563

SOMETHING SPECIAL
The best of quality design and location in this 1600 sq. ft. contemporary home. Picture sundecks and patios, light and bright, spacious rooms, separate dining room, family room, 4 baths, room for sauna, 2 fireplaces, teak cupboards thru-out. Fully developed lower floor could be in-law suite. Set on beautiful lawns with spot for garden. Realistically priced at $89,900. Give us a call.
MARILYN MOORE 382-8015
JO LENNOX, 478-2563.

POPULAR GORGE AREA
I have several homes for sale in this desirable area.
$41,900. Large, older home with 4 bdrms., large L.R. and D.R.
$47,000. Adorable 3-bdrm plus den. Quiet St. Ideal for retirement or starter.
$51,500. Character with formal D.R., double french doors, 2 large bdrms., full, high basement.
$54,000. 4 bdrm (2 dn.), recently painted and decorated throughout. Large sundeck and 50x184 lot. Interested call:
ANITA TAIT
386-2911 or 388-6275, Pager 382.

FANTASTIC VALUE
$58,500
Less than 2 yrs old, 3-bdrm. full basement home in immaculate condition. Large L.R. with brick fireplace. Fantastic views from kitchen and D.R. with sliding doors to extra large sundeck. Quiet area.
ANITA TAIT
386-2911 or 388-6275, Pager 382

Green Acres

4½ PER CENT
EXCLUSIVE RESIDENTIAL
HENDERSON REALTY LTD
385-9741 (ANYTIME)

4 PLEX plus TRIPLEX
Both with excellent revenue. Call me for further details or viewing. BUD HUDSON, 479-3849, or 388-6275, Pager 2585.

WALK TO JUBILEE
Charming 2-Bdrm. starter or retirement on quiet no-through street. Completely updated. Very well priced at $43,900. BUD HUDSON 479-3849, or 388-6275, Pager 2585.

ROOM TO SWING A CAT
Renovated family home featuring large panelled LR with fireplace, den large enough for pool table, roomy DR, spacious, modern kitchen, family room on main. Upstairs are 4 plus bdrms. grouped around central hall. Full basement contains 2-bdrm suite, full bath on each floor. Updated plumbing, wiring. Insulated. Small lot. Duplex zoned. $66,900. MLS.
BILL McCARTER 592-3970

WATERFRONT DEAL COUNTRY HOME
If you would like to live in a nice community like Sooke with good schools, fine stores all in a beautiful setting — then read on — it's an older home completely modernized. Three bedrooms, 1½ baths, in line living-dining room (30x13), large kitchen with 9x17 laundry-sewing room off kitchen. Full basement but functional only. Lot — 1.9 acres with commanding view of the Harbour, E. Sooke and snow covered Olympic Mts. House has separate, self-contained 2-bdrm suite plus two cottages located some distance from house — total rent $375 per month and a heated carport. Near shopping, schools, 20x30 indoor swimming pool, 3-car and bus to city, yet secluded and quiet. Priced to sell $125,000. Excellent terms available to right buyer. For further details call BOB GIBSON anytime 385-9741 or 658-5153.

UNIVERSITY AREA $49,900
Cute and cosy, 2-bdrm home on large, level lot. Close to school shops and bus. Financing can be arranged. For further information call JACK PARKER 598-8352.

UNIVERSITY AREA $81,900
Large home, 18 months young. Could be 5 bdrms, or full in-law suite with all utilities. 2 finished fireplaces, double glazed windows throughout for low heating costs. In area of new homes. To view call JACK PARKER 598-8352.

URGENT SALES
$29,950 CONDO 3 BDRM FAMILY
$39,950 CONDO 2 BDRM DELUXE
$43,950 HOUSE 2 BDRM GORGE
$44,950 HOUSE 3 BDRM 1½ BATH
$45,950 HOUSE 3 BDRM S. SEARS
$49,950 HOUSE 4 BDRM ESQUI
TRY 10 PER CENT DOWN OR CONSIDER ALL TRADES CARS, R.V.S., MORTGAGES
BOWDEN REALTY 383-5524

PRIVATE SALE
Family home. Dining room overlooks sunken living room with open beamed ceiling and floor-to-ceiling slate fireplace feature wall. 3-bedrooms, one en-suite, partly finished basement, green house, corner lot. 658-8450.

250 HOUSES FOR SALE

FOR SALE Royal Trust 477-0191 384-8001

OPEN HOUSE

1867 CARNARVON
FRIDAY 1:30-4 p.m.
EDGE OF OAK BAY—$55,500
Located in a preferred area and featuring privacy. This delightful stucco bungalow has an L-shaped living room, dining room, 3 bedrooms, 2 up and 1 down 1 basement. Ideal retirement or starter.
VIVIAN M. ROBERTS
477-0191 477-0281

4548 BALMACARRA RD.
FRI. and MON.
1:30-4:30 P.M.
Unique cedar and glass executive home on quiet treed street. 2200 sq. ft. of luxury living including large sunken living room, with fireplace, separate dining room, efficient kitchen with huge in-line breakfast and family room complete with fireplace. 3 bedrooms, with 4-pce. en-suite in master and 4-pce. main bathroom. Full developable basement including fireplace. This is a gracious new home with many other extras such as vacuum, intercom, hot water heating, beautiful WW throughout, etc., etc. An exclusive listing for an exclusive property. $118,000 is a reduced price.
GORDON SPACKMAN
477-0191 477-7085

FRI. AND SAT.
1:30-4 P.M.
1588 RICHARDSON ST.
(One door from St. Charles St.) Almost new Tudor style home built-in keeping with surrounding Rockland area. Living room with cozy fireplace, separate formal dining room, comfortable den and kitchen eating area. Large master bedroom with 5-pce. washroom. Two more bedrooms, 1½ bathrooms plus many extras. Make an offer on $95,000.
384-8001 DEREK WICK 595-2062

NO CITY NOISE
EXCLUSIVE CURTEIS POINT NEAR SWARTZ BAY OPEN SUNDAY 2-4:30
New house, by builder, view of Mt. Baker and ocean from completely finished 2700 sq. ft. custom built home on .55 acres. 3 bedrooms, large master with shower ensuite. Large living room and separate dining room, rec room, den and laundry room. Built-in vacuum, thermo windows, double carport with sundeck. City water, concrete driveway. Beautifully treed lot, but not too dark. Priced below builders cost at $86,500. Turn right off Pat Bay Highway at West Port Marina, near Swartz Bay onto Tryon Rd. and follow Tryon to Fernie Wynd Road. (10890). For further information please call D. Boss, 477-9930.

VR Victoria Realty Ltd 386-3585

B.C. LAND AND INSURANCE AGENCY LTD.
COLWOOD
EXECUTIVE RESIDENCE
Spacious residence with seaviews, 4 bdrms., foyer, family room off kitchen, double garage, carport, paved parking and fully landscaped. Custom built home. Asking $119,000.
478-5688 Shirley Wilde 478-2459

OPEN HOUSE TUES.-FRI. 1 P.M.-3 P.M. 1653 PEMBROKE
Beautifully remodelled 1910 character home with 3 bedrooms, 2 bathrooms, and a drive-in garage in the full basement. Priced to sell at $47,500. PETER VINCENT, 384-6164 or 383-5578. CASTLE PROPERTIES.

Owner Transferred MUST SELL
3 bedroom main, 4th down, 2 baths, master ensuite. Large fenced yard. Water views. Appraised $64,000, offers on $59,500 for quick sale. Private. 478-3595.

TRIANGLE MT. BY OWNER
4-bedroom family home with large family room and view of the city from balcony. Situated on ¼-acre lot on quiet, no-through road. Priced below appraised value at $71,500. Please drive by 3351 Betula Place, off Fulton Road and Call 478-8185 if interested.

$30,900
Cute 1 bdrm. cottage on 51x120 fully fenced lot! Separate garage, extra storage, lots of parking. Gorge area, close to everything. Vendor has purchased. Must sell. Call now. ML 31583.
386-2911 MAY HAMILTON 656-4692
Wall & Redekop Realty Ltd.

A.H.O.P. DUPLEX 1570 SQ. FT.
3-bedrooms, 3 bathrooms, F.P., thermopane windows, large LR, separate DR. To view call Gary, 478-2705.

T/C TOWN AND COUNTRY REALTY
3579 DOUGLAS 382-7276
1144 McClure
FRI. & SAT., 2-4
FAIRFIELD — $66,950
ELEGANT WHITE STUCCO 3-4 BDRM FAMILY HOME OFFERS — MUST BE SOLD! BOWDEN REALTY — 383-5524

COUNTRY LIVING
CENTRAL SAANICH
Lovely large 1½ year old home, 4 bedrooms, 2 fireplaces. Two 2-piece baths and 3-piece bath. Fully developed with possible in-law suite, thermopane and screen windows, carport, plus parking. View anytime. 652-2427.

BROADMEAD
Unique Westcoast post and beam. Vaulted ceilings. Quality materials —grasscloth, oak floors, custom doors, cedar thru out. 2 massive stone fireplaces. 4 bedrooms. Three 4-pce. bathroom. $149,000. 658-8928.

WHY BUY AN AHOP DUPLEX WHEN YOU CAN BUY AHOP SINGLE FAMILY HOME?
Ph. 642-5458.

GORDON HEAD—BY BUILDER
Split level 3-bedroom ensuite, (with shower). Prime location, next to Mt. Doug Park. Family room, live, dine, kit, laundry, storage, garage, (all finished). Price to sell $64,500. 652-4113.

BY BUILDER
Spanish-style, stucco, 2-storey house, 4 bedrooms, 2 bathrooms, living, dining, family, laundry, basement and circular stairs. Nice situated lot. Phone 656-2278.

250 HOUSES FOR SALE

Castle Properties Ltd.

4 ON FLOOR AIN'T NO CHEVY!
Up by Cedar Hill Golf Course at 1294 CAMROSE CRES. is a really cherry 4-bedroom home loaded with extras like deluxe landscaping, new kitchen, full rec rooms, and all ready to check out this Sat. 1-4 p.m. Get your REVS up and make an offer on this Camrose Cream Puff (MLS) "MIKE SWEENEY IS SERVICE". 595-8780 or 386-6164.

LEISURE LIVING
Beautiful oaks lend character to this one owner 17-year-old, two-bedroom, full basement home, large sundeck overlooking nicely treed garden makes ideal. Sunday afternoon barbeque area. Situated on quiet street in lovely Lake hill. New listing at $57,900. Quickly call BEN GREIG 598-3105 or 386-6164.

HEY KIDS Oh Jubilee!
Tell your mom and dad about me — I'm 2222 SHAKESPEARE ST. and I have 5 bedrooms finished, two baths, basement workshop, backlane access and a low, low asking price of $49,900. My owner says bring him an offer, so tell your folks. They can move in tomorrow if They Call "MIKE SWEENEY IS SERVICE" RIGHT NOW. 386-6164 or 595-8780. MLS.

LOW PRICE HOMES
$44,900. 2 BR, LR with fireplace, no basement, close to town. Make an offer.
$44,900. Esquimalt, 3 bedrooms, full basement, nice level lot. Easy financing.
Gorge, $47,900. 2 bedrooms, full basement, spotlessly clean, w-w throughout, good roof, plumbing, wiring, etc.
Gorge, 2 bedrooms, full basement, perfect condition. $49,900. Specialist in first home customer. BEN GREIG, 386-6164 or 598-3105.

FOUR YEARS OLD
3 bedrooms, full basement, lovely views over flats. Spotlessly clean. Asking only $53,500. BEN GREIG, 398-3105 or 386-6164.

CLOSE TO TOWN
2 bedrooms, no basement LR with fireplace, large family room, easy care lot. $44,900 but make an offer. IRENE DALZIEL, 386-6164 or 477-6380 or 388-6275 pgr. 566.

ESQUIMALT $64,900
3-bedroom stucco bungalow, living room with fireplace, dining room, sundeck plus 1 bedroom suite on the ground level basement, stone fireplace. You must see it now. Call IRENE DALZIEL, 386-6164 or 388-6275 pager 566 anytime.

FIXERUPPER
Asking $44,900, close to town, nice residential area. Make an offer. BEN GREIG, 386-6164 or 598-3105.

SEMI-RURAL
Four year old, 3 bedroom, full basement, 50x160' lot, nice view, close in. $53,500. BEN GREIG, 598-3105 or 386-6164.

2739 DINAN PL. LANGFORD LOOKER
DYNAMITE! ¼ acre of family fun located right in the heart of Langford, yet sitting at the quiet end of a double dul-de-sac, off Percy Pl. The youngsters are close to school, you are to shopping, and everybody is happy in this near new 3 bdrm., full basement home that includes really fine landscaping and for the handyman a separate 2-bay garage that's insulated and wired, it won't last long, so do drive by and phone me now for a private viewing. "MIKE SWEENEY IS SERVICE," 595-8780 or 386-6164.

DUPLEX FAIRFIELD SIDE BY SIDE
Each side, 2 bedrooms, full high basement, drive-in garage, both sides have lovely gardens. FULL PRICE $89,500. Call HAROLD WARE of CASTLE PROPERTIES; office 386-6164 or res. 385-1580.

the Permanent For Sale
1125 DOUGLAS ST. 382-9191

OPEN MON., 2-4 2615 ROSEBERRY
Beautiful back yard with rock walls and garden in the quiet area of Oaklands. Close to everything. Three bedrooms (1 down) 1½ baths. Spotless home with large bright kitchen and cosy living room with fireplace. MLS 32747. $57,900. For prior viewing please phone:
382-9191 Jean McMichael 477-9113
388-6275 Pager 950

MUST BE SOLD
Vendor transferred and mustt sacrifice for quick sale, attractive 3 bedroom no step bungalow. Just 20 years old and immaculate condition. Fenced and landscaped. Convenient town and country location. View today and make your offer on the $42,500 asking price. ML 32789. Call
382-9191 Herb McDannold 384-6768

SIDNEY
Delightful family home on corner lot three bedrooms, with family room in high basement. Two full four piece bathrooms. Price $57,000. ML 32050.
(24 HRS) 382-9191
FRANK SALE 385-0774
IRENE VAN 592-9194

A TOUCH OF HISTORY
Unique rustic fieldstone home with 3 bedrooms a large modern kitchen, dining room and cosy living room, 2 fireplaces, solid stone basement. $59,000. ML 32421.
(24 HRS.) 382-9191
FRANK SALE 385-0774
IRENE VAN 592-9194
THE PERMANENT

EXCLUSIVE
Green Acres
4½ PER CENT
EXCLUSIVE RESIDENTIAL
HENDERSON REALTY LTD. 385-9741 (Anytime)

OPEN HOUSE FRI. & SAT., 1:30-4:00 P.M. 2525 EMPIRE
RESIDENTIAL HENDERSON RALTY LTD. 385-9741 (anytime)
Immaculate 3 bedroom, 1470 sq. ft. no-step easy care home. Large bedrooms, 20x22 separate garage workshop. Call JACK PARKER for previewing, 598-8352.

MUST BE SEEN INSIDE
3 bedrooms, upstairs ensuite. Living room, dining room, 3-piece bathroom, kitchen and pantry. Electric heat. Nicely renovated. Large lot. 930 Lyall St., $49,900. 386-6367 or 477-2807.

HOUSE FOR SALE, 3-BEDROOM home, 2½ years old, on .48 acre, Sooke golf course; by appointment only. Phone 642-3914 after 5.

250 HOUSES FOR SALE

BLOCK BB BROS.

SELL THROUGH TV AND VIDEO
OPEN NIGHTLY TIL 8 P.M.

YOUNG FAMILY
Quiet, relaxing SIDNEY beautiful 3 BDRM on a large lot. Quiet cul-de-sac. W.W carpets large dining room, fireplace, Extras. HOME must be sold. Offers on $54,500. Video listed, so come have a look at our Shelbourne office.
Dave Vogelgesang
477-1841 385-2226
(24 hrs)

ARBUTUS - HOLLYHILL CAPE COD LUXURY
Situated on an exclusive cul-de-sac of exclusive homes, a 4 bedroom, 2 storey, brick contemporary residence, with a 42' games room, family room with fireplace, panelled den with built-in bookshelves, living room with fireplace, "old world" decor dining room, and a large kitchen with breakfast room, 3 bathrooms. Double garage. Spacious ground floor master bedroom with 3 pce ensuite. 3 bedrooms upstairs. $139,000.
598-1420 Ted Walford 477-1841

SOUTH FAIRFIELD WALK TO BEACH QUIET AVENUE
On a quiet avenue, a few steps to the beach, a delightful, versatile 4 bedroom 2 storey home with 3 fully finished rooms plus a workshop in the basement. Large living room with fireplace, dining room, spacious kitchen with separate breakfast nook and glass doors to a private sundeck and a fully fenced garden with mature fruit trees. $79,000.
Residence Office
598-1420 Ted Walford 477-1841

UPLANDS BEAUTIFULLY HEDGED GARDEN GOLF — BEACH
On a beautifully hedged garden in an exclusive terrace in Uplands, a 3 bedroom, 3 level residence built in 1957. Large living room with fireplace, dining room in-line, pegged oak floors. 3 bathrooms. 4th bedroom or den on lower level. Workshop. Excellent guest parking. $109,000.
Residence Office
598-1420 Ted Walford 477-1841

SEA VIEWS 4 BEDROOM CONTEMPORARY 2 FAMILY ROOMS HOLLY TREES
A unique 2 level 4 bedroom contemporary residence situated on a private cul-de-sac of exclusive properties off Marine Drive in Gordon Head. An innovative floor design of over 3000 sq. ft. with the 4 bedrooms, 2 bathrooms and a large family room with fireplace on the ground floor. Spacious reception hall, with a sweeping wood bannistered staircase to the upper reception area with large living room, separate dining room, powder room, fully equipped kitchen with adjoining breakfast room and a spacious den-cum-family room with fireplace. 3 bathrooms. 3 fireplaces. Offered realistically at $135,000.
Residence Office
598-1420 Ted Walford 477-1841

TREES AND CHARACTER
Tucked away on a large lot in a quiet area of Langford. Exceptionally fine large 2 bedroom home with gracious living area and many other fine features we look for in a home. Asking $56,900. MLS.
478-5561 BOB PAUL 478-2477

OPEN HOUSE 3905 SANDELL
FRIDAY: 4:30 - 7:00
Gordon Head — On level. Thermopane — Shake Roof. View with GAIL JENKINS the ORANGE BIRD
478-5561 478-6458

OPEN HOUSE FRI. 1-3 2235 BRADFORD AVE. SIDNEY
7 yr. old 3 bdrm. home, new carpets one year ago. Rec. room, bdrm. 2 pc. bath and workshop in bsmt. Vendor transferred. Open to offers on $52,900.
656-5584 Ted Phillips 656-5237

What a buy! Reduced to $58,900 6 months old, some seaview, 4 bdrms., 2½ baths, rec room, electric heat, many extras.
656-5584 Ted Phillips 656-5237

Near Sidney — waterfront, new 2 bdrm. home, electric heat, attached garage, outstanding view of Islands and Mt. Baker. $87,500.
656-5584 Ted Phillips 656-5237

REDUCED!!
This 3 bdrm. beauty in Gordon Head is drastically reduced, bring in an offer. This immaculate house has a delightfully secluded yard and beautifully landscaped. $66,500.
385-3231 Jean Mathieson 595-7665

UNDER CONSTRUCTION
SEVEN OAKES — 1116 sq. ft., 2 bdrm., bsmt. home on gorgeous 60x130 lot. Bsmt. design for easy development. $61,500.
BROOM HILL — 3 level split, over 1400 sq. ft. of living area. Just loaded with extras. $64,900.
385-3231 Bob Hahn 595-1642

CENT. SAANICH PLUS VALUE
OVER 1600 SQ. FT. LOT — and over 1800 sq. ft. full bsmt. home, 3 bdrms., 2-4 pce baths, family rm., plus rec. rm. — asking $74,900.
WITH IN-LAW SUITE — A 3 bdrm. lge. home, dining rm., sundeck, ensuite plus bathroom, kitchen, bdrm., living rm., drive in garage. Priced at $67,500.
385-3231 Bob Hahn 595-1642

633 BALTIC PLAC
OPEN WEEKDAYS 6:30 - 8:30 SAT. 2-5. Ideal 3 bdrm. home for young or old. Quiet location and only 4½ yr. old $57,900 ML.
142 SUMMIT AVE.
"Choice property" with sep. accommodation for "IN-LAWS" only 4½ yrs. old, 3 bdrms. fully developed $75,900 MLS.
9674 FIFTH STREET
Bachelor pad or STARTER home, 2 bdrms. $36,000. MLS.
URGENT NEED TO SELL ABOVE 3 PROPERTIES CALL MR. KLOOTWYK 396-3231 or Res. 479-3313.

PACE Properties Ltd. 1640 Oak Bay Ave. 595-2413

TEN MILE POINT $99,900
Must sell—owner has bought and the price is right! SEAVIEWS — located across the road from the water, with these features:
—3 bedrooms
—separate dining room
—finished rec. room
—½ acre lot
A bright sunny home for a small family — see it today — call BRIAN HIGGINS — 658-8402. MLS.

$39,900 641 KELLY RD.
2-bdroom bungalow on good treed fenced lot plus extra large garage and workshop. MLS
SUSAN or JACK BETTS
477-4042 385-2481 388-6275 pgr. 909.
385-2481 ED JUPP 592-1019
Swinerton Stewart Clark Ltd.

BY OWNER — 2-BEDROOM, ½-basement, over ¼-acre fruit treed lot, excellent vegetable garden area, Glanford area, 479-9797.

1600 SQ. FT. 4-BEDROOM HOME, immaculate condition, $64,900, 477-6134. No Agents.

OPEN HOUSE, SUNDAY, 2 TO 4, 1606 Clawthorne. 2-bedroom home on well-treed lot. $46,000. 592-6477.

250 HOUSES FOR SALE

MANN T. L. MANN & ASSOCIATES LTD.

GARDENER'S DELIGHT TATTERSAL $49,900
This 3-bedroom, character bungalow near Swan Lake is set well back from the road on a large lot filled with fruit trees, flowers and a private backyard bordering on parkland. Has fireplace in living room, stained glass, sunporch, garage and full basement.
598-5144 GLORIA JONES 595-1659

OAK BAY OCEAN VIEWS CHARACTER HOME 4 BDS AND DEN FAULTLESS CONDITION $89,900
EILEEN or GERRY MARTIN
598-5144 477-7050

RETIRED?
I have a 3-bedroom, no-step home in the popular Town and Country area. This immaculate home features large living room with fireplace, large sunny kitchen and beautiful draperies throughout. Only $49,900.MLS.
GERRY MARTIN
508-5144 477-7050

FIX-UP!
Looking for a home you can fix up? No money down — Only $33,900.
GERRY MARTIN
598-5144 477-7050

$2,000
is all you need to move into a 3-bdrm home of your own in the popular Sears area. Give me a call and I'll show you how. Only $45,900.
GERRY MARTIN
598-5144 477-7050

HANDY MAN SPECIAL!
Here is the perfect opportunity to move your family to the country! Good, solid, 3-bedroom home plus an area that can be converted to a suite or a family room. The whole house needs your touches of paint and carpet but it is certainly livable now. This home, located in Royal Oak, must be sold now so we are looking at offers on $52,500. MLS. Call now!
JOANNE YELLOWLEES
598-5144 383-7263
EILEEN MARTIN
598-5144 477-7050

JUST THE FACTS!
$2500 down and payments of app. $400.00 per month will buy for you 3 bedrooms, full basement, modern kitchen and bright sundeck — Fast sale necessary.
EILEEN MARTIN
598-5144 477-7050

LANGFORD $45,900
Modern well maintained 3 bdrm basement bungalow on a large lot with a separate garage. Very close to all schools, buses and shopping. Small down payment. MLS. CALL NOW!
GLENN NICHOLLS
598-5144 598-7689

OPEN HOUSE SAT. 2-4 475 WALTER
Large family home in the popular Gorge area. Some of the many features inc 3 or 4 bdrms, 2 baths, large family kitchen with eating area, newly decorated living room with cozy old brick fireplace. As an added bonus there is an exceptionally nice family room off the kitchen. This new addition features post and beam vaulted cedar ceiling, plus carpet, Franklin fireplace and sliding glass door to a large sundeck. This home must be seen inside. Try $5,000 Down on $52,900. MLS.
GERRY MARTIN
598-5144 477-7050

OPEN HOUSE SAT. 1-4 1289 GLYN RD. $47,500
Here's a roomy one-level home in a quiet, well-kept area off Wilkinson Rd. Three bedrooms, living room with fireplace, huge kitchen with access to a large rear sundeck. Fenced lot. Owner anxious to sell. MLS.
KEN MANN 477-6773

OPEN HOUSE 2848 DONCASTER SAT. 2-4
OLDER 3-BEDROOM, FULL BASEMENT HOME. Modern kitchen with sundeck and drive-in garage. Easy terms available and all offers considered on price of $52,500. This home must be sold so come out Saturday.
EILEEN MARTIN
598-5144 477-7050

OPEN HOUSE SUNDAY 2-4 1631 Oaklands St.
1631 OAKLANDS STREET
Nice 3 bdrm 1½ storey home on a good sized fenced lot. Storm windows, insulated and rewired. Sundeck off large kitchen plus separate dining room. This is a new listing and won't last long at $45,900.
See You There!
EILEEN MARTIN
598-5144 477-7050

THE "HISTORY MAKERS" WHITTOME'S
TRADE
Need a 3-BR, $50-60,000 home in Esquimalt - View Royal area. Will trade equity in fully serviced, beautifully treed building lot in Cowichan District valued at $18,500.
386-8441 Ross Bracken 477-0029

Hillside Area
Try your offer on this 2-bdrm stucco bungalow, situated on large easy care lot close to schools and shopping. Ideal starter or retirement home. Asking $45,950.
386-8441 Oliver Douglas 598-3926
386-8441 E. Wilkinson 652-2739

Central Saanich
Views of Haro Strait and San Juan Islands from this 3-bdrm., ranch-style home situated on large corner lot, living room with fireplace, family room also has fireplace. Workshop and garage. Many apple trees and plenty of room for garden. Asking $75,000.
386-8441 Oliver Douglas 598-3926
386-8441 E. Wilkinson 652-2739

OAK BAY $63,000
Older home with character, needs some work. 30x12 living-dining rm, 2 BRs with built-ins. Lot with mature trees and shrubs for privacy.
386-8441 Donna Vailkoski 384-2057
386-8441 Ruth Lukaitis 477-5306

BY OWNER, 2-BEDROOM HOME, basement, garage, on 1¼ acres in North Saanich, one mile from Swartz Bay Ferry, good gardening area, some fruit trees. 656-2538.

250 HOUSES FOR SALE

B.C. LAND AND INSURANCE AGENCY LTD.

A UNIQUE HOME FOR MRS. CLEAN SOMETHING DIFFERENT OPEN SAT.
624 Kildew-Colwood. Tired of looking at homes that don't sparkle and unclean carpets. Put your worries aside, this 3 bedroom beauty is impecable and doesn't know what dust is. Better than new!! with a very very unique design. In its' 2 year lifetime the owners have completed work shop, tool shed, additional parking and landscaped the park like lot. Spacious kitchen, family room and 2 bathrooms (3 pce ensuite) enhance this beauty. A pure joy to show. ML 32637. Offers invited. Asking $69,500.
CHUMMY CRABBE
388-5555 479-7998

OPEN HOUSE, BY OWNER, SATurday and Sunday, 1-4 p.m. Uplands of Langford. One year young, 1250 square feet, 3 bedrooms up and en-suite, one bedroom or den down plus 14x25 finished rec. room with fireplace and plumbed in bathroom downstairs. Willing to assist in 2nd mortgage and assumable 1st at 10¼%. 2506 Jeanine Rd. off Millstream off Selwyn. Asking $73,400. 478-2370.

OPEN HOUSE DAILY 1:30 - 4:30 p.m. 1252 Wilspencer Place (Rockland area opposite Victoria Art Gallery), Southern exposure, well built, spacious, modern two-bedroom half duplex, no restrictions. Small enclosed garden. $56,700. Personal appointment call owner, 383-6877.

SEAVIEW BRENTWOOD BAY 3½-year-old, 3-bedroom house, bathroom ensuite plumbing, roughed-in bathroom in high basement. 2 fireplaces. Covered sundeck. Closed in carport and landscaped. $64,000. Owner—Clear title. 652-1596.

DOWN to $39,900
From $48,000. 3-bedroom, older house with fireplace, large living room, full basement, lot 124x54, on quiet street, near Oak Bay. By owner 383-6158.

$2,500 GOVERNMENT GRANT available, 3-bedroom no basement home with fireplace, large fruit treed lot, High Quadra area, $43,500. Phone 658-8748 for appointment.

HOME REDUCED TO $52,500. 3 bedroom utility room, living room with fireplace and family room. Lot 37.5x110, located 2655 Scott, Phone 595-5974.

THREE-BEDROOM, BI-LEVEL seaview home, fully developed. Phone 478-9998 Saturday, Sunday or after 6 p.m. weekdays.

OFFERS ON $51,500
4 bedroom on large corner lot. To view call 642-4451.

253 COUNTRY HOMES and PROPERTIES

SINCE 1887 Pemberton, Holmes Ltd. 1000 Gov't. St. 384-8124

EIGHT GOOD COUNTRY HOMES MOSTLY MLS.
THEY ARE GOOD VALUE, and there may be room to move on the end price.
1—VIEW ROYAL: 107 Marler, about ½ acre, 2 storey, 3 Bdrm., 2 bath, separate dining rm. excellent land at the back of the house and half a stream. $63,500.
2—SOOKE VILLAGE: 9 Galaxie Road (off Powliuk Cresc.), 1½ acres of good soil, surrounded by trees, subdividable in future. 2 storey Lindal cedar home, 2 bdrms., 1½ baths, 2 fireplaces, full above ground basement. $64,900.
3—METCHOSIN: 610 Libra (off Aquarius) 2½ acres steep timber, secluded cedar 2-storey chalet, 2 bdrms., 1½ baths, tremendous views, lovely garden. $68,500.
4—ESQUIMALT LAGOON WATERFRONT: 3285 Anchorage. ½ acre of good grass and veg. garden. 2 storey family home with extra suite. 3 bdrms., and den on main, 3 bdrm. workshop, etc., down, total up to 12 rooms. Right on the water. Tremendous views, only $91,500.
5—METCHOSIN — WEIRS BEACH: 5135 Sandgate, about ½ acre, grass and pond, trees, lawn, LOVELY GARDEN ... kids. INDESTRUCTIBLE 2-storey heavy log home with full basement, 3 bdrms., 1½ baths, many extra rooms and space. Delightful European home of peace through strength, $104,000.
6—METCHOSIN: 4644 William Head Road — 3¾ acres horse farm, stables and orchard (50 apples), riding ring, 9 box stalls etc. Good 3-bdrm Tudor style home, 2 fireplaces, 1½ baths. $107,500.
7—METCHOSIN: 624 Libra (off Aquarius), 2½ acres, 32 ft. swimming pool, big concrete, cedar and thermopane 2-storey and part basement home. 12 rooms, including in-law suite, 3 bathrooms, 3 fireplaces. MAGNIFICENT VIEWS. High ceilings to reception rooms, truly great family home. $119,500.
8—SAANICH: Just beyond the Red Barn — 355 Farmington (off Wallace). Over 15 acres, mostly rich, level grass land, with some barns and working chicken houses, riding ring. Charming 2 storey. ½ basement cedar home. 3 beds., 2 batrs. Quiet views. $150,000.
9—METCHOSIN: Waterfront, 4455 Parry Cross Rd., 6 acres grass land, 90' above water level for breathtaking outlook. Indoor heated swimming pool, charming practical 1-level home, 3 bedrms., 1½ baths, separate dining rm., big greenhouse and huge workshop. Stairs and escalator to beach, fields all fenced. Road allowance on 2 sides. $195,000.
LAND — METCHOSIN: McVicker, Kasani or Harold Place (off Barrows and Kangaroo). 10 acre lots drastically reduced to $38,000 and $49,000. Only 2 sold, offers wanted. These are magnificent lots with awe-inspiring views, timber forever and most with good soil that can be cleared. Be a land and timber investor for $15,000 down.
LAND — METCHOSIN: By Weirs Beach, 2 good lots, 1.2 and 1.4 acres each, one level and nearly clear, one well-treed. Each at $26,500.
DESMOND HOLMES
384-8124 478-1227
PEMBERTON, HOLMES LTD.
1000 Government Stdeet

5 ACRES WITH PANABODE
Ideal hobby farm in North Saanich, nice creek, 2 BRs and full basement, Only $89,900. BEN GREIG 598-3105 or 386-6164, CASTLE PROPERTIES.

COUNTRY HOME — 6.6 AC. $79,900
Well designed 2 year old post and beam home. Approximately 1850 square feet, 3 bedrooms, family room, 10' high heatilator fireplace. Carpeted throughout. 25 minute drive west of Victoria. 642-5134.

HOBBY FARM
2½ acres, three bedrooms, full high basement, two paddocks, Metchosin area. Only $69,900. IRENE DALZIEL 386-6164 or 388-6275 pager 566. Castle Properties Ltd.

3-BEDROOM SHAWNIGAN HOME on ¼ acre. 1½ years old, 1325 ft. fireplace, extras, $49,500, 743-4246. Message 386-7377.

SAANICH PENINSULA PROPERTIES LTD.
2384 Beacon Ave., Sidney, 656-4000

253 COUNTRY HOMES and PROPERTIES

SPECIALS

BOATER
$51,500 will get you one acre of property on Cooper's Cove. Included is a three-year-old mobile home. Income from rent could be attractive until ready to retire or build on. It's trhee bedrooms and could also be a summer retreat for the boater who wants to moor in a sheltered cove.

LANDLUBBER
You say you'd rather farm — Okay, here's a beautiful farm of 33 acres for only $140,000 (can be easily financed). Only 15 acres are in the agricultural reserve. 18 acres zoned rural, has some nice wooded area and private lake frontage. Nice cozy farm home, large barn, hay loft. Low down payment to good covenant.
TOM DUNCAN 477-2462
Century 21
Suburban Realty, 478-8316

SAANICH PENINSULA
A high location in Central Saanich with the best of ocean views. Larger property over 1-3 acre near Vantreight Farms. The home is a large split level, one owner, 2 baths, extra large master bedroom. Basement with fireplaced family room. This is an excellent value in a top location very seldom available. MLS. $97,000.
GRAY LAITE 656-5267 SID HASLAM 477-1994
National Trust 595-2121

2¼ ACRES CLOSE IN
Perfect Seclusion. Only 10 yrs. old Two bedrooms and a full basement. Large sundeck and double carport. Tall trees and filtered sunlight make you feel like you are hours away yet it is only seven minutes to Woodwards. Lots more to tell call me quickly. Asking $82,900. BEN GREIG 598-3105 or 386-6164.
CASTLE PROPERTIES

HOBBY FARM
Lovely split level three year old home in excellent condition. Brand new spacious barns and chicken house with hydro and water laid on. Two acres of arable land fenced and cross fenced. Ideal for horses, cattle etc. Situated in beautiful Deep Cove. Asking only $119,500 BEN GREIG 598-3105 or For Real Estate Requirements CHRIS GREIG 478-5953.
CASTLE PROPERTIES

GORDON HULME LTD.
SIDNEY-SAANICH PENINSULA
656-1154 2444 Beacon Ave.

3.03 ACRES, 4 BEDROOM HOME, carport, and barn. $89,900. 478-6043.

256 WATERFRONT PROPERTIES

Ardmore's Very Best Waterfront Buy $144,500
I've seen them all and believe me this is the best waterfront property in this price range for sale on the Saanich Peninsula. Very secluded, nicely landscaped, and a family home that offers everything for the most demanding family. Unforgettable views, 100' waterview (great beach and boathouse), .67 acre, 5 bdrms., L.R. 21x18.6, D.R. 16x14, 2 fireplaces, 3 bathrooms, large bright kitchen and absolutely everything in A-1 condition. P.S. Lots of school children in area plus school bus stops at driveway. Call me at anytime for private viewing. Its going to be a great summer!!
DOUG MENZIES
388-6454 479-6256
REALSPAN PROPERTIES LTD.

WATERFRONT PARK — with fabulous view — 2 cottages 1.9 acres — 165 ft. beach frontage. Total seclusion just 3 minutes from downtown Parksville. $92,500 F.P. Call Bud Johnson (248-5275 eves) or Joan McLeod (248-6375 eves) MLS.
SECLUDED COVE at Dolphin Beach. Sloping lot takes full advantage of Strait and mountain views. Oak and arbutus trees afford privacy. $44,600. F.P. Call Bud Johnson (248-5274 eves) MLS
PEARSON/JOHNSTONE & ASSOC. LTD.
Box 399
Parksville, B.C.
248-3216

80' WATERFRONT SWIMMING POOL PORTAGE INLET
An immaculate and spacious 4-bedroom bungalow with flowering trees and a beautiful lawn sloping gently to the 80' waterfront. Large family room, sauna, professional workshop, above ground swimming pool. Reception hall, large living room, dining room, and a spacious kitchen with sweeping water views. Offered at $115,000.
Residence Office
598-1420 Ted Walford 477-1841
Block Bros. Realty Ltd.

TEN MILE POINT
A large, family home with a great sandy beach. 4 bedrooms, two fireplaces, spacious, private decks. Reduced to $185,000. MLS.

HEATED POOL ALSO
Custom - designed, one-year-old beauty, very private location, extensive use of wood and glass. 3 bedrooms, 2½ baths. MLS. $215,000.
GRAY LAITE 656-5267 SID HASLAM 477-1994
National Trust 595-2121

TEN MILE POINT WATERFRONT $119,900
This home has a little decorating to be done. The L.R. and D.R. are large with F.P. and a great view. Family room down with sliding door going out to the pool deck. All on easy-care lot. Won't last. QUICKLY CALL SHANE BEFURT 385-3654 or 386-6164. CASTLE PROPERTIES.

BEAUTIFUL SHAWNIGAN
Good size 3-bedroom (2 down) cabin, large living room (30x12), heatilator fireplace, oil furnace, plus electric heat, 5 pce. bath, family kitchen, utility, spacious covered verandah. PLUS approx. 88 feet of good waterfront on the WEST SIDE of the Lake. Asking $59,900. Jack Lidstone, 386-3585, 477-9262.

SAANICH INLET
Located on Mark Lane on west side of Saanich Peninsula, here is one of the las af the vacant waterfront lots in this area. High rocky lot with magnificent views. Deep water at shoreline. Prce now $41,500, with terms. Wilfred Davis, 479-1667 or 658-8884.
J. H. Whittome & Co. Ltd.
Royal Oak Branch

QUEENSWOOD 1 ACRE WATERFRONT ESTATE
Completely secluded. Walled garden, 4500 sq. ft. Residence. Deep mooring. Full particulars. To serious enquiries. $265,000.
Office Residence
477-1841 Ted Walford 598-1420
Block Bros. Realty Ltd.

LAKEFRONT
We presently have two lakefront homes priced at $67,900 and $69,900. For that special hideaway, you must view these! MLS. Call BEN GRIEG 598-3105 or CHRIS GRIEG 478-5953 or Castle Properties 386-6164.

SHAWNIGAN LAKE
1800 sq. ft. plus sq. ft. in-law suite down. Granite fireplace, sundecks, workshop, best view on lake, 154 ft. of water lease, wharf. Good assumable mortgage. Asking $76,900. Phone 743-2230.

RETIREMENT COTTAGE, 385 ft. waterfront, Buckley Bay, $44,000. 477-4971, 592-1864.

256 WATERFRONT PROPERTIES

LAKEFRONT
One-third acre ready to build on, approx. 8 miles from city centre. Priced for quick sale at $30,900. MLS. Call CHRIS GREIG, 478-5953, or BEN GREIG, 598-3105; or Castle Properties Ltd., 386-6164.

LANGFORD LAKE
3 bedrooms, 2½ bathrooms, den, dining room, living room, finished rec room with wet bar, private wharf. $72,500. 478-3684.

100 FEET, SOUTH OAK BAY WAterfront, quiet, secluded 3-bedroom home. $92,000. 598-7177, 642-3921.

3 BEDROOM FURNISHED home, on 90' waterfront, on Piers Island. $75,000. 658-8477.

1-BEDROOM, RETIREMENT special $55,000. 743-5937.

258 CONDOMINIUMS

david burr ltd.
655 FORT ST. 384-9335

LOOK ONLY $39,900
OPEN HOUSE 104-1050 PARK BLVD. SATURDAY 2-4:30 P.M.
A lovely, one-bedroom suite in the Eastpark, opposite Beacon Hill Park, and close to an excellent shopping centre.
JOHN TODD
384-9335 598-7849

COME ON OUT
Living is great in this two-storey townhouse located in Passmore Place. Features two bedrooms, appealling living room and dining area. functional kitchen with stove and refrigerator. High basement with rec room (or additional bedroom). Spic and span in every detail and conveniently located near complex swimming pool and games centre. (MLS. 33173). Good value at
$43,900
W. E. (Wil) WILSON
477-4328 384 9335

PARK PLACE
2605 Windsor Rd. at Windsor Park and Newport in Oak Bay.
VICTORIA'S MOST EXCLUSIVE APT.
ONLY 4 LEFT
All suites have the finest appliances, dishwasher, garburetor, indoor pool, hydro swirlpool, steam room, saunas, exercise and party room, underground parking, controlled entrance.
Prices from $95,000 up
Financing Available
View by appointment only 598-2411 or answering service 385-0991.
Greenbank Designs Div. Ltd.
NOTE: We have 2 rental apartments available

Century 21 J. D. BOSDET
OAK BAY 1400 NEWPORT
Terrific location—2 bedroom unit. Secluded corned location. Balcony opens onto private garden. Central heat, hardwood floors. Excellent value $43,900.
656-6966 IAN McGREGOR 388-4455
HIGH IN SKY
18th floor corner 2 bedroom. 2 bath unit. Fantastic ocean — panoramic view.
Outstanding value $49,500
656-6966 IAN McGREGOR 388-4455

SUN & SEA TOP LOCATION 360 DALLAS RD.
Two, fourth floor suites facing Outer HaRBOUR AND Sooke Hills. Quiet, well built, well managed building, 6 years old, exceptional storage facilities, covered parking, five appliances each suite, large bathrooms, thermopane sliding doors. Both MLS.
2-Bedroom, top floor $48,900
1-Bedroom, top floor $38,000
WHYTE & GOWER
OAK BAY PROPERTIES LTD.
2227 Oak Bay Avenue

CONDOMINIUM WANTED
Oak Bay Meach Drive or Dallas Road location, must be not too high in a concrete building. Two bedrooms and den preferred or 2 bedrooms, must have 2 baths. Possession preferred is July 31st. Please phone.
SID HASLAM 477-1994
GRAY LAITE 656-5267
National Trust 595-2121

HORSES, HORSES, HORSES
One of a kind country home. Attractive 3 bdrm, 2 bath home with beams and 2 old brick fireplaces, 3.17 acres of gorgeous property with 2 pastures and large trees. Asking $127,000. MLS.
ANNETTE WALLS
PEMBERTON, HOLMES LTD.
1000 Government St. 384-8124

CONDO COUPLES? READ ON!
Terrific buy available here at only $37,600. 2 bedrooms, galley kitchen — in-suite laundry — bath and ½ — loads of storage — small down payment. Call now to:
386-3124 DOUG POSKITT 477-0645
Seaspray Properties Ltd.

BY OWNER
Quiet 2 storey condo, upstairs; 2 bedrooms, den, bathroom, and storage. Main floor: living and dining room, ½ bath, galley kitchen, storage and utility rooms, bus stop at front door, low amenities and taxes, $46,900. Children and small pets welcome, mixed block of families and pensioners, 386-0744.

Quiet and Central ONLY $29,900
For that retired couple or that working gal, this one is really hard to beat — Swimming, sauna, swirl, games room etc.
Call WALLY or ADELINE
386-2911 477-8562
Homefinders, Wall & Redekop Realty

ORCHARD HOUSE
Few 1 and 2-bedroom suites left to sell — leashold — in this large block near Beacon Hill Park. All the usual facilities. Open to view Saturdays and Sundays, phone 382-4630.

258 CONDOMINIUMS

Park Pacific

SUPERIOR LUXURY 2 BR. and DEN CONDOMINIUM 2 FULL BATHS THE SAVOY 777 BLANSHARD
One of the finest view apartment homes in all Victoria — to the south Beacon Hill Park, The Straits and The Olympics — to the west the Inner Harbor, Parliament Buildings and the Sooke Hills — this exciting home is a rarity on the market. Priced to sell at $77,000 — below replacement cost in this superb steel and concrete hi-rise.
For further information and to view call Robert Young 388-6275 (pager 821) or 383-9898, or J. B. Young 388-6275 Pager 805 or 383-4124.
Park Pacific Investments

Superiority Complex
—Wood-burning fireplaces.
—Unusually large floor plans
—Beautiful kitchens
—Sauna, swirlpool
—Four acres of grounds
—Hilltop views
From $49,900
Phase 11 Now open every day from 1-5 p.m.
Call 477-7322, 477-1449, 477-9313.
Ask for our beautiful 4-colour postcard.
At McKenzie 386-6762
Oakdale Estate 3960 Cedar Hill Road
At McKenzie 386-6762

Laurel Point
HARBOUR FRONT Luxury Condominiums $80,000 to $170,000
Spacious apartments with 1, 2 and 3 bedrooms and balconies. Some with den, fireplace, large patios, barbecues. Also luxury tri-level townhouses of 3000 square feet. Laurel Point facilities include its own library, clubrooms, workshop, swimming pool, saunas, underground parking.
5 minutes lovely walk to the Parliament Buildings and Empress Hotel. And, of course, your very own park in front — right on the water.
225 Belleville (3 blocks west of Parliament Bldgs.). On-site sales ofice: 386-7752 or call Cedric Steele Realty Ltd: 388-6258.

TOP 4TH FLOOR FIREPLACE
Owner has replaced windows with thermopane and made other changes to produce a most comfortable suite of 2 BR's, 2 bathrooms - with 15 ft. master. Seven appliances included. Located just one block to ocean, 3 blocks to Beacon Hill Park and shops, in a 3-year-old, 20 suite bldg. ML. 32744. $57,500. To view call Wilfred Davis, 479-1667 or 658-8884.
J. H. Whittome & Co. Ltd.
Royal Oak Branch

OAK BAY
To settle an estate. Apartment home of quality and goodtaste. Fine location with seclusion and privacy, tremendous views. Large rooms, LR, DR, bedroom and kitchen, 4 pce bathroom. First time on market. MLS. To view call
479-4593 $38,500 592-2888
NORMAN ROSS & ASSOCIATES LTD.
440-1070 DOUGLAS 382-6151
440-1070 DOUGLAS 382-6151

AHOP — 8%
830 Esquimalt Rd.
from
$450 Down with B.C. Grant
$219 Per Mo. Principal, Interest and Taxes
INCOME OF $700 OR MORE QUALIFIES
1 Bedroom from $28,900
2 Bedrooms from $34,700
OPEN WEEKDAYS 9-12
1-4 WEEKENDS
1070 Chamberlain (Off Oak Bay Ave.)
3 Bedroom Townhouses from $45,000
Legal Fees Included
Many special features in both properties. Each unit includes Hot-Point continuous clean range, frost free fridge, drapes and exceptional carpeting. OPEN 1-4 PM everyday including weekends.
Byron Price and Associates Ltd.
385-2458

Spencer Castle
OFFERING Luxurious Living IN A EXCLUSIVE SETTING
Special Features Include:
—Views with park like setting
—Luxurious interior appointments
—2 bedrooms, 2 baths
—steel and concrete construction
—heated pool, saunas, entertainment rooms.
Open Daily 1:30-5:00 p.m. OR CALL 386-6762 384-4013
LANDMARK PROPERTIIES LTD.

$22,900 — Spacious Bachelor
$23,900 — 1-BR Beauty
$31,900 — Orchard House, 11th Floor.
$32,900 — 14th floor, S. side, spectacular view.
$36,000 — Prime Oak Bay location, on Newport Ave.
$37,900 — 2 BR, 1½ bath, luxurious.
$51,900 — 4 BR. Townhouse, 1½ bath, large yd.
Call me for viewing or discussion.
ROY ANDERSON 477-5057
P. R. BROWN & SONS 385-3435

BY OWNER
Spacious 2-bedroom condominium, 2 full bathrooms, large patio, near Beacon Hill Park, stores and ocean. $41,900. 386-6901.

BY OWNER, 2-BEDROOM corner suite near Beacon Hill Park, stores and bus route. $44,500. 477-5629.

OAK BAY, FOR SALE OR RENT, two-bedroom condominium, adults only. Phone 388-6474 or 592-2573.

258 CONDOMINIUMS

RIM ROBERTS INVESTMENTS & MANAGEMENT LTD. 102-1175 DOUGLAS 388-6691

Grosvenor Pl. 1342 HILLSIDE $26,500-$38,900 Open Daily 1-5 p.m.
Two bedroom units start as low as $34,500! Includes Frigidaire washer and dryer in each suite plus Moffatt stove and frost free fridge.
Come on over. The Price is Right
JOE MANTON 382-5211
PETER MASON 477-9318

ESQUIMALT CHILDREN WELCOME
The price is so low we are embarrassed to print it. So please call me and I will show you real value in this 3-bedroom condo. MLS.
MUST BE SOLD
Joe Manton
382-5211 388-6691

JUST LISTED STADACONA CENTRE DELUXE 2-BDRM — 1½ BATHS WITH FIREPLACE $59,900 — TERMS
Stadacona Centre consists of 105 luxury apartment homes, architecturally designed within TWO outstanding buildings, joined by superb-treed garden courts with fountains. Like new (only four months old — owner transferred), this particular third-floor CORNER apartment-home is located in Somerset House, WHICH IS THE BUILDING IN WHICH THE INDOOR-HEATED SWIMMING POOL AND THE BILLIARD ROOM ARE SITUATED. Other amenities include tudor library, tudor lounge, sauna, swirl pool, hobby and crafts room, full underground parking, and handy neighborhood shopping without leaving the complex. Frost-free fridge, range and continuous clean oven, and dishwasher included. As these units in Somerset House sold so quickly at the end of last year, this is a good opportunity for those who missed out, as well as for people now looking for SOMETHING SPECIAL in this price range. For appointment to view call ROBERT YOUNG, 383-9898, or 388-6275 (pager 821) or 383-4124 anytime. Park Pacific Investments Ltd.

PARK PLACE
2605 Windsor Rd. Park at Windsor Park and Newport Oak Bay
VICTORIA'S MOST EXCLUSIVE APTS.
ONLY 4 LEFT
All suites have the finest appliances, dishwasher, garburator, indoor pool, hydro, swirl pool, steam room, sauna, exercise and party room. Underground parking, controlled entrances.
PRICES FROM $95,000 UP
View by appointment only Phone 598-2411 or answering service 385-0991
GREENBANK DESIGNS LTD.
Note—We have 2 rental apts. available.

TOD HOUSE OAK BAY
A small exclusive building of 14 extra spacious condominium suites right in the heart of Oak Bay
Ideally located between two Golf Courses, the sea, recreation facilities and shopping. Tod House offers quiet comfort with low upkeep cost.
Fireplaces, daylight kitchens, 2 bathrooms, thermopane windows, en suite laundries and a complete range of equipment are just a few of the features.
Prices from $65,000.
2325 HAMIOTA at Cadboro Bay Rd.
OPEN TUES.-SAT. 1:30 - 4:00
H. Blake — 598-3321
Res. 380-4372
JACK MEARS OAK BAY REALTY LTD.

Total Convenience and Elegant Living $37,900
This charming condominium in the central Lampson St. area is in beautiful condition in a well-maintained block with manicured grounds. Features incl.:
—LR with sliding doors to private balcony
—Efficient kitchen with self-cleaning oven, garburator and self-defrost fridge
—2 Bedrms, 1½ bathrms.
For appt. to view, phone JEANNE LUCAS
477-7291 (Bus.) 477-1042 (Res.)
384-8075 (Pgr. 326)
D. F. H. REAL ESTATE LTD.

SQUEAKY CLEAN
Corner Location, 2 bedroom townhouse, fireplace, screens, special awning. Quick Possession seeing is believing. Ready to show. Call fast MLS $44,900.

OPEN HOUSE 6-9 P.M.
Every evening till sold No. 408-929 ESQUIMALT RD. RING No. 203 to view, 2 bedrooms, extras. A buy at $35,000. FLO PELLING 384-5024. LOUISE WILTERMUTH 477-6307. CASTLE PROPERTIES.

Looking of a Condominium? Why Run Yourself Ragged
I have a variety of units in Royal Woods, University Park Terrace, Evergreen Hill, Burnside Gardens and many more locations. These units are priced from $23,500.00 to $46,900.00. All you need to do is to call me for details or tell me your desires. CALL NOW:
LAURIE COMO
388-6454 479-1129
REALSPAN PROPERTIES LTD.

1433 FAIRCLIFF
2-bdrm. condominium, with underground parking. One of Victoria's best managed and best maintained site. Complete privacy and security in a beautiful garden setting. Available immediately at an unbelieveable low price of $39,900. Check it out. Then call 385-4227 for viewing.

258 CONDOMINIUMS

DOES THE SIGHT of growing grass make you tired? Laugh at it while you enjoy the fun of life in the convenient condominium in the Kensington. Make an offer on the asking price of $29,900. To view call: ENA or KELLY NEMETH 477-4641
National Trust 595-2121

OCEAN VIEW
2 bedrooms, 2 baths, gracious suite. Close to everything — good area. Esquimalt. Sauna and hydropool. Sell or rent to own. Asking $42,500. Call IRV LIDSTONE 477-0982
WESTMONT REALTY (1977) LTD. 920 Hillside 386-4434

DELUXE CONDOMINIUM
Quality finished one-bedroom with stove, fridge, dishwasher. Steel and concrete building at 777 Blanshard. Full facility building. $34,000. 386-3231 477-8096
John A. John
Block Bros. Realty Ltd.

CONDO STEAL
U.VIC $37,000
Elevator to 3rd floor. 2 bdrm view suite. Appliances, sauna, swirl, snooker. BRIAN RIPLEY, Lansdowne Properties Ltd., 592-3431.

Open Thurs.-Sat. 2-4
202-605 COOK ST.
Spacious bright, 2 bdr., condo. 386-8441 Ruth Lukaitis 477-5306
J. H. Whittome & Co., Ltd.

QUIET, CONCRETE, SECURE, sunny, adult, 1-bedroom condominium with balcony, fridge, stove, carpet $27,500. $1,500 down. 592-7813.

259 TOWNHOUSES

Like Nature Walks With a Sea View?
You Can At
Admirals Harbour View Townhouses
Priced From $54,500
930 Admirals Rd.
FOR:
—Three bedrooms
—Fireplaces — Carports
—Basements in many
—Patios — Landscaping
—Cedar and Stucco exterior
—4½ acres of terraced Parkland
—Fully insulated
—Electric heat
—Thermopane windows
MODEL HOME
Open Daily 2-4
Weekends 1-4
VICTORIA REALTY LTD.
386-3585

TOWNHOUSE
In SUPER
Convenient Area
$49,900
Not too much cash on hand? Don't worry any longer! A very flexible down payment arrangement will get you into this 3-bedrm. townhouse in a prime location near the Racquet Club, University and all conveniences. The home features 1½ bathrms. LR with fireplace and even a balcony off the Master bedrm. For appt. to view, phone
JEANNE LUCAS
477-7291 (Bus.) 477-1342 (Res.)
384-8075 (Pgr. 326)
D.F.H. REAL ESTATE LTD.

Oak Bay Townhouse
OPEN HOUSE
SAT., SUN., MON. 1-5 P.M.
1527 Yale. 2 bedrooms, 1½ bathrooms, 2 storey, 3½ years old. Quiet location. Near village. $53,000. 598-7627.

Reduction to $46,900
Charming setting amongst oak trees and quiet location in town. 2 to 3-bedroom, W-W carpeting, full bsmt., sundeck, 1½ baths, fenced yard. MLS 31902.
LOLA CLARK
386-2911 658-5877
Homefinders, Wall & Redekop Realty

DELUXE 2-BEDROOM CONDOminium 1086 square feet Electric fireplace Cedar bathroom Many extras to stay Patio overlooking quiet garden 10 minute walk to Saxe Point Shopping and schools close by A must to se. Asking $43,500, by owner, 383-5040

QUIET PRIVACY
Gordon Head village group. L.R. with brick fireplace, 4 BR, 1 unfinished, 2½ baths, 954 sq. ft. main floor. Spacious basement. South deck and patio. Olympic view. $56,500. Call 658-8340.

BY OWNER
Off Glanford Avenue on Agnes Street, 3 bedroom 3 storey townhouse in small, quiet, beautifully landscaped complex. $43,900. Phone 479-3383.

$1500 - $2300 DOWN BUYS CHOICE of 2 townhouse-plan condominiums, at $29,850 or $45,950. 477-7750.

263 GARAGES FOR SALE, RENT OR WANTED

WORKMAN'S GARAGE FOR rent. Insulated, good floor, new wiring, workbench, loft for office or storage, $175 per month. Includes new table saw and radial arm saw. Call 382-9255.

265 HOUSES WANTED TO BUY

Wanted
South Oak Bay
Must be close to the village to $85,000 cash. Possession can be arranged to suit you. Please call if you are considering selling. SUSAN or JACK BETTS 385-2481, 477-4042.
Swinerton, Stewart Clark Ltd.

EDMONTON RETIREE
Requires small two or three-bedroom home in nice area. Within 5 mile radius city hall up to $60,000. CHRIS GREIG 386-6164 or 478-5953. 388-6275 pager 564 CASTLE PROPERTIES.

CASH CLIENT
Urgently requires small 2 bdrm. home on bus line. Must be easy care and reasonably priced. BEN GREIG 386-6164 or 598-3105 Castle Properties Ltd.

ELDERLY COUPLE
Urgently require 3 Bd. with or without basement. Prefer half acre or more. Want room to breathe. BEN GREIG 598-3105 or 386-6164. Castle Pdoperties Ltd.

HELP AVAILABLE
Foreclosures and credit ratings go together! Save yours — contact us in confidence.
Randy Small or Lee Wrobel
British American Realty, 385-1431

ALBERTA CLIENT
Wants acreage for investment up to $80,000. Prefers part arable land. BEN GREIG 598-3105 or 386-6164. Castle Properties Ltd.

QUICK CASH
for your home if it is suitable for rental. Call my agent, CHRIS GREIG, 478-5953, or Castle Properties, 386-6164.

CHRISTIAN COUPLE WITH TWO small children seek house. $40,000 or will exchange 3-bedroom condominium near Skaha Lake, Penticton. 658-1149.

PRIVATE
Want older home. Will purchase for cash. 479-2209.

268 LISTINGS WANTED

MY FAST ETHICAL SERVICE will sell your property at a price that is fair, both to you and the buyer.
DAVID SCOTT, 385-3435
P. R. BROWN & SONS LTD.

FAIRFIELD PROPERTIES SELL fast with FAIRFIELD REALTY LTD. Listings urgently required. Call now 383-2244.

Urgent need for homes
$35,000 - $45,000
Izik Homes Realty 383-6323

270 EXCHANGE REAL ESTATE

"CLIENT WITH $100,000.00 EQUITY IN SELF SUPPORTING APARTMENT PLUS $40,000.00 EQUITY IN COMMERCIAL BUILDING LOOKING FOR UP TO $200,000.00 HOUSE IN GORDON HEAD OR OAK BAY. SINCERE ENQUIRERS WILL RECEIVE FULL STATEMENTS WITH A VIEW TO NEGOTIATING A TRADE."
John Addicott
388-6454 477-8232
Realspan Properties Ltd.

3 BEDROOMS, DEN, FAMILY room, Rec room. Over 2000 square foot home. 10,000 square foot private lot. Many extras. Price $71,900. Will exchange for larger house or property. 652-2620.

WILL TAKE HOUSE OR WHAT have you in trade for $18,000 equity on beautifully treed — ocean view — 18 acres. New subdivision in Duncan. 479-8732.

COUNTRY HOUSE IN SOOKE, would like to trade for house of approximately same value in Victoria, $39,000. Have $16,000 equity. 382-2334.

EQUITY IN NEW SOUTH OAK Bay home for building lot. 598-1709.

271 LOTS FOR SALE

Park Pacific
Proudly Presents
DEAN PARK ESTATES
In a class by itself, this fabulous development consists of fully serviced lots with a minimum area of 15,000 sq. ft. ranging in price from $22,000 to $44,000 in a beautiful natural setting — some with panoramic views of the Gulf Islands, Mount Baker and a parade of sailboats and ships.
Located in North Saanich, on the side of the mountain adjoining John Dean Provincial Park.
Underground hydro and telephone services; complete underground sanitary sewage system and treatment plan; underground domestic water system with 200,000 gallon reservoir for year-round water supply. Fully paved and curbed streets; fire hydrants and attractive street lighting.
Now is the time to choose your personal home site in this exclusive residential community that will carefully grow here. There may never again be a development like this on the Saanich Peninsula.
Entrance close to Panorama Recreation Centre on East Saanich Road. From Pat Bay Highway turn off at McTavish.
OPEN DAILY
11 A.M. TO 5 P.M.
SALES OFFICE
656-7041
OR
MURRAY LAWSON
479-8813 or 388-6275
Pager 2478, or
383-4124 anytime.
Park Pacific Investment Ltd.

MILL BAY
1-Acre Lots
EXCLUSIVE
KILMALU AREA
One 1¼ acre view lots. Ample supply piped water, paved roads and hydro, competitively priced from $20,900-$24,900. Phone 595-1677 or 743-2023 after 8 p.m.

BUILDING LOTS
North Saanich 3 lots, .6 acre each all have own well. Vendor will look at trades for houses or what have you. Priced $27,900 and $28,900.
Ben Richardson
656-5584 656-6958
Block Bros. Realty Ltd.

ARDMORE AREA
¼-acre. Tall trees with seclusion, close to ocean and golf courses. Neighboring homes are first class. New fully paid for road. Asking $34,000.
386-8441 Ted Radway 477-6176
J. H. Whittome & Co. Ltd.

DEVELOPERS
House on lot plus 2 lots already subdivided. Fast sale required, call
478-5561 GAIL JENKINS 478-6458
BLOCK BROS. REALTY LTD.

FOR SALE BY OWNER
1.07 acre holding lot in N. Saanich. South slope Cloake Hill off Laurel Rd. Perc tested, building site cleared. Fronts on gazetted road allowance. $19,500 firm — 595-6162 between 7-10 p.m.

POTENTIAL 3 LOT SUBDIVISION
MINIMAL SERVICE COSTS
CAMEO ST. AT DOUGLAS
$39,500
RICK at DOUGLAS HAWKES LTD.
384-7128 - Res. 477-7074

$26,900
Quiet street in the Swan Lake area of Saanich Rd, Size 66'x132'. Perfect spot for relaxing living. MLS.
CURT SHUBROOK
386-2911 477-4586
Wall & Redekop Realty Ltd.

2 BIG ONES
Asking $24,500. (18,000 sq. ft.) S.W. slope — easy building sites — Bellamy Rd. ML 29734-5.
B. Brown 479-1667 C. Atkins
J. H. Whittome & Co. Ltd.

SUBDIVIDABLE
Into four single or three multiple lots. .75 acres, zoned R-3, in Brentwood. Near park, shopping, partially serviced, an excellent investment at $37,500, 652-3756.

WILLIS POINT ¾ ACRE view lot, level with beautiful trees, a real buy, $25,900. 4 others from $24,000 to $30,000. Allan Kleinman Town & Country Realty Ltd., 382-7276, or 592-9771.

BY OWNER, SEAVIEW LOT, .69 acre, North Saanich, close to Experimental Farm and Panorama Leisure Centre. Asking $31,500, will consider trade on newer model car or truck. 656-1049.

10-ACRE VIEW LOTS
CENTRAL SAANICH
$42,500-$8,500 DOWN
RICK at DOUGLAS HAWKES
384-7128 — Res. 477-7074

$23,500 COLWOOD
Lots 4 and 5 Kingswood Rd., new sub-division on cul-de-sac treed setting. 478-7970 or 388-5464 Pager 622.

COLWOOD
5 serviced lots. Offers invited on a package deal. Phone 478-7842 or 478-3552.

SHAWNIGAN LAKE RECREATION lot, $7,500. 2 lots with cabin, $20,000. 385-9477 and 474-1837, after 4:30 p.m.

HIGH TATTERSAL, 3 PRIME lots, fully serviced, for sale, or have built to suit your needs. 384-9793, 384-8391.

CORDOVA BAY
Cordova Heights sub-division, 4 lots left, $27,500 to $29,000. Inquire Monarch Holdings Ltd. 592-0711.

2 ACRES WITH WELL AND driveway, 20 minutes from city centre, $29,500. 478-7383 after 5 p.m.

BRENTWOOD AREA — DUPLEX size, sewered holding lot, 1 block to shopping, schools and bus. Phone 477-6082.

BEAUTIFUL BRENTWOOD, large, level lot, 70x110' on Damelart, close to sea and shopping. Phone; 652-3748 after 6 p.m.

SUDDEN VALLEY LOT FOR sale. Division 22, lot No. 127. Private sale. 382-4221, No. 304.

2 BUILDING LOTS, FULLY SERVICED, 1240 and 1250 Roy Rd. $22,000 or offers. 383-9007.

SHAWNIGAN LAKE LOTS, paved road, pipe water, cleared for building, $14,500. 592-9885.

271 LOTS FOR SALE

CHOICE LOT
seaview, among high quality homes on Hollyhill Place (off Lexington Ave.) 70x140. Offers to $48,000. ML 27696. Call MR. GREENE.
384-8124 or 385-0793

2 treed lots in prestige area of Deep Cove:
—1.—.92 acre with drilled well—$31,000.
—2.—½ acre with water connection — $30,000.
These must be sold, try your offer.
ANNETTE WALLS
656-4891
PEMBERTON, HOLMES LTD.
1000 Government St. 384-8124

5 ACRES
SAANICH
5 acres of treed seclusion, offering privacy, quiet and great building sites; some with views. Only 6 properties left, priced at $45,000. Call now for more information. NEIL R. MacDONALD, 386-3494 (24 hrs.).

CENTURY 21 Western Homes
1027 Cloverdale Ave. 386-3494 (24 hrs.)

CENTRAL SAANICH
ARTHUR DRIVE
Build your own or we will arrange contract for you on this attractive site that already has lawn and fruit trees plus background of larger trees. Sanity sewer and storm drain are provided to lot line. Asking $30,000. Wilfred Davis, 479-1667 or 658-8884.
J. H. Whittome & Co. Ltd.
Royal Oak Branch

8 LOTS
UVIC AREA. Sizes 6,000 sq. ft. to 9,300 sq. ft. Let us Custom Build your dream home, do some of the work yourself and save money. Good financing with low down payments or trades accepted. Call Mrs. Pat Saulnier, Kasapi Const. Co. Ltd., 538 Dupolin Rd. at 386-6191 or res. 384-2197.

BRENTWOOD
The last 4 lots, Marchant Rd.
—Virgin land
—lovely trees
—Good soil
—6100-9300 sq. ft.
—Drains, sewers
—Prefer private builder
—$23,000 starting
652-3428, 652-2346

.74 ACRES —
ARDMORE AREA
Fronts on 2 roads — gently sloping Beautiful home site — Only $34,900.
Call WALLY or ADELINE
386-2911 477-8562
Homefinders, Wall & Redekop Realty

NORTH SAANICH, 3 LARGE treed lots, southern exposure, proven wells, $28,900. each. Builder's terms. 652-3836.

1.7 ACRES, SUB-DIVISION AREA Brentwood, older home, by owner. 652-1593.

LAMPSON DUPLEX LOT, FULLY serviced, for sale. Or have built to suit your needs. 384-9793, 384-8391.

SOOKE, ATTRACTIVE PARTIALLY wooded secluded properties. 2 to 3 acres. 642-5508.

3.4 ACRES, METCHOSIN, PANoramic view, $40,000. Details call 656-2450.

ROYAL OAK LOT
Two large lots $20,000 each, on sewer. 479-7572.

273 PROPERTY FOR SALE

HOLDING OPPORTUNITY
$230,000
Ential in the Braefoot Study Area, this property is well priced for those wishing acreage to hold for the future. For details call:
PAT PARKER 388-6275 Pager 2519
CENTURY 21
J. D. BOSDET

BY OWNER, SEAVIEW PROPERTY on Cordova Bay ridge, panoramic view of Haro Strait, San Juan Islands and Mt. Baker. 3-bedroom home, quiet seclusion on 1.2 acres of beautifully landscaped grounds, fruit trees. 658-5149. No agents.

EAST SOOKE, 1.67 AC. TREED. seaview lot. No rock. One of few remaining parcels with piped water. $25,000. MLS. Don Bacon, Byron Price & Assoc. Ltd. 385-2458.

FOUR-ACRE VIEW LOT WITH cleared driveway and building site, located 4 miles past Colwood, off Sooke Road. Realistically priced at $35,000 from owner. 478-1975.

5.74 ACRES IN SAANICH, completely treed, 15 minutes from downtown Victoria, Wayne Hachie, Bus. 386-3268, Res., 388-4782.

6½ ACRES, $39,500. BEAUTIFUL southwest slope, valley and mountain view. Low down payment. Terms. Cobble Hill 743-2744.

274 PROPERTY WANTED

CASH
Builder — developer needs raw land, serviced land or projects at any stage of development, all areas. No projects too large or too small. Quick decisions, courtesy to all agents. Unicon Homes Ltd. 386-0130.

HAVE LAND OR PROJECT?
We are interested in buying land for subdivisions, site for high, medium or low density, or revenue projects in progress. Phone Kasapi Construction, 386-6191.

280 ACREAGE FOR SALE AND WANTED

BUILDING SITES
1 ACRE, level and cleared, a quiet location in Deep Cove, municipal water runs past property. $39,500.
1.34 ACRES, gently sloping, great growing soil plus 1400 sq. ft. barn. Back 1 acre can be purchased for $13,000-$49,900.
2.4 ACRES, View Royal, partial rocky terrain, quiet location, zoned residential plus 2-bdrm bungalow. Offers wanted.
386-3231 Bob Hahn 595-1642
BLOCK BROS. REALTY LTD.

2 ACRE LOT
Buy now — build now. Klahanie Heights. Beautifully treed. Several good level homesites. Water at road. $37,900.
RAYM FORBES

LAND YOU CAN AFFORD
Compare for value. Mill Bay-Shawnigan — 2 acres and up. From $18,500. Duncan — 5-acre parcels from $27,900. Parksville — 5-acre parcels at $24,900. Please call Al Ackerman at Block Brothers Realty Ltd., phone 388-9240 for details.

GOOD SOIL — TREES
10 ACRE PARCELS
477-1781 388-7557
Capital City Realty Ltd.

2900 DOWN
FULL PRICE 39800.
COBBLE HILL AREA
388-6876 — 743-2680

ELK LAKE SHORES. 4.83 ACRES. Beautiful treed property off the pump house road. Super views up to Forrest Hill Road. MLS No. 31582. $145,000.
385-1721 Cliff Salmond 477-3626
GARDNER REALTY LTD.

RANCHETTE
Almost 2 acres of Ponderosa-like property. Barn, family home, smoker, coop. $66,900. MLS. Call GAIL JENKINS the
478-5561 ORANGE BIRD 478-6458
BLOCK BROS. REALTY LTD.

2 ACRES FOR SALE IN METCHOsin, trout creek runs through back of property. Phone 478-4346, 478-5407 after 5.

BY OWNER, MINUTES FROM town, 2 acres, septic tank, well, hydro, phone, circular driveway. Offers to $34,800. 479-5924.

FOR SALE BY OWNER
1½ acres of lake front property. Good beach with 3 rental houses. Victoria Press Box 16.

SEA VIEW
3½ acres on Salt Spring Island, $25,500. 479-3704 or 474-1364.

285 UP-ISLAND PROPERTIES

DEEP BAY AREA
For sale by owner. Furnished 12x60 mobile home on half-acre lot. City water, septic tank, sea view. $29,500. 733-7329 evenings.

2.11 ACRES, PLUS 2-ACRE PARcel, Shawnigan district. Will sell at Government appraisal price $21,400 and $20,800. 112-743-5635.

285 UP-ISLAND PROPERTIES

WHITTOME'S
A HOUSE AND AN INCOME
Family-sized home South of Duncan. Post Office on premises to supply a steady income, plus expansion potential. Located in a pretty rural area on .86 of an acre. Super buy at $56,500.

Horse Enthusiasts
8.9 acres just made for horses. 8 stall barn. Riding ring. Meadows for grazing. Miles of trails in the area. Tudor 3 bedroom home full of character. Seperate cottage in the grounds. Owners are leaving area and must sell. Asking $110,000.

COWICHAN BAY
LUXURY CONDOS
Just opposite the water in this resort area.
(a) Sea view — 1 bedroom. Fully furnished with the most fantastic pine and maple furniture. Just walk right in to luxury living at its best, for only $39,500.
(b) For the same discriminating buyer with a smaller budget, 1 bedroom condominium in the same block without the seaview. Appliances included. Asking $27,900.
For more information on any of the above properties please call Vera Auchinachie at J. H. Whittome & Co., Limited, 254 Trans Canada Highway, Duncan 748-0381 or eves. and weekends, 746-6509.

CENTURY 21
MILLER-WARDER
52 Cavan Street,
Nanaimo, B.C. V9R 2V1
SEAFRONT HOME
280' BEACH
1½ acres of secluded property with 1700 sq. ft. four bedroom home. Excellent beach. Price only $120,000. Call Sandy Miller, Century 21, Miller-Warder Ltd., 753-1157 or eves. 753-4270 or write 52 Cavan Street, Nanaimo, B.C.

HALF-ACRE LOTS
QUALICUM AREA
$7500-$9900
Never again will you be able to buy a beautifully treed half-acre at these prices. Invest now for retirement and use in summer for recreation. Only 6 miles north of Qualicum Beach, 105 miles from Victoria, close enough for weekends.
For the above call Hank Van Rossum at 753-1157 or eves. 754-5473 collect.

Sunny Shawnigan
Exceptional lake view, 4-10 acre lot with western exposure, 4 blocks from Village. $17,000.

Cowichan Bay
Quality family home, 3 bedrooms, finished rec room, 2 years old. Immaculate landscaping. $67,900. Contact SANDY MEDLER at 746-5171 or 746-6329.

Cowichan Bay
Ideal retirement home, 3 bedrooms, fully development basement. $57,000. Phone PHIL LEMARE, office 746-5171 or res. 746-5460.
H. W. DICKIE LTD.
70 Gov't. St., Duncan, B.C.

COURTENAY
28-UNIT MOTEL — Pool parking, choice location.

5 ACRES, TREED, BATES BEACH AREA, $27,500.

5 ACRES, TREED. Oyster River. $24,500.

DENMAN ISLAND
3.78 ACRES, 5 ACRES, 9 ACRES. View and treed. $33,500-$39,000.

GORDON BLACKHALL
Res. 388-8076, office 334-3124
NANAIMO REALTY (COURTENAY) LTD.
576 England Ave., Courtenay, B.C.

RETIRING? COME AND SEE this marvelous Atco double wide in the Yellow Pt. area minutes from Nanaimo and Ladysmith. 3 bdrms., 3 pce. ensuite, walk-in closet. Den with f-p. Large living and dining rms. Attractive kitchen, separate laundry rm. enclosed sunrm. and sundeck. Stove, fridge and dishwasher incl. Absolutely gorgeous decorating, well to well thoughout and spotless. All of this situated on ½ acre nicely landscaped and good well water year round. Many other features. Asking $49,900.00.
Ladysmith Realty, Ltd.,
Jean Logan 245-4815 or 245-2075

CONTEMPORARY HOUSE
Built around 18'x20' atrium-greenhouse with skydomes. Sliding glass doors open from living, dining, kitchen, into atrium. Franklin fireplace in living room. 2 bedrooms, study, mudroom, utility, master ensuite. Attached carport. Well-treed, private, ¾ acre. One block from beach, on Nanoose Bay, Peninsula, 15 miles from Nanaimo $69,500. Call owner 112-468-7090 for details.

SENSATIONAL!
WATERFRONT LOT
Your future homesite or Investment 75'x175' treed lot on piped water at Craigdarroch Beach, 6 miles south of Courtenay. No bank, outlook to Tree Island and Coast Mountains. Buy this at $35,000 by calling David Hansen at 334-4424, LMS HOMES LTD. or 338-8959 evenings.

OWNER OFFERS, 5-YEAR-OLD, 2-bedroom, electric heat, fully-insulated home, over 1000 sq ft, 30" crawl space, garden planted, carport, lot size 87x110, 4 major appliances, rugs, drapes, Franklin fireplace, 1 year's wood, Deep Bay water system, overlooking Baynes Sound, Denman and Hornby Island, 1 mile Govt wharf, $39,500, 112-757-8726

OPEN HOUSE
Beautiful Beachcomber on Georgia Strait between Nanaimo and Parksville. Come see this fantastic home with seaview. Ideal if family grown up or executive retirement. Priced below replacement, $74,900. Lot 21, Reef Road. Owner, 468-7015.

COWICHAN LAKE
¼-acre lot, 50 yards from beach, heavily treed, domestic water, septic tank, A-Frame home, four bedrooms, good shape, $38,900, private, no agents. Victoria 721-3506, after 6 p.m.

PARKSVILLE
OPEN SUN. and MON. 1-3
Two 2 bedroom townhouses, 933 square feet. Adult oriented. For retiring or starters. 309 Moillett St. 112-534-4551.

DUNCAN—GOOD RETIREMENT home, 1165 sq. ft, no steps, was $44,900 now for quick sale, $41,900. Phone 386-8121 or 748-0537.

½ ACRE, HORNBY ISLAND, WAterfront lot, on sandy beach, at Whaling Station Bay. Hydro and water. $34,000. 479-4190.

LAKE COWICHAN-HONEYMOON Bay lot, 60x200, water and electricty. 477-8884.

PRETTY ONE THIRD ACRE, Fanny Bay, $13,900. 595-2826 (Victoria).

290 FARMS FOR SALE AND WANTED

FIRST TIME OFFERED
CHOICE FARMLAND
170-ACRE PARCEL
Located in a beautiful valley at Cobble Hill. Buy the 170 acres or smaller parcels of 60-57 or 54 acres. Offered by owner 386-6876.

293 GULF ISLAND PROPERTIES

THE PENDERS
WATERFRONT LOTS
Acreage homes, seclusion at its best. Come to the Bahamas of Canada, by calling Ted Dever, 629-3371 or 629-3434 collect.
Macaulay, Nicholls, Maitland and Co. Ltd.

GABRIOLA ISLAND
5 beautifully-treed acres, on power and phone. Excellent water area. Level with driveway access through property. Over 850' frontage on 2 paved roads. Will take late model car as down payment. Full price $24,900. Phone 112-247-9268.

SALT SPRING ISLAND LOTS for sale. ½ acre $10,000, 2.84 acres $15,000, 5.25 acres $18,000, 5.05 acres $24,000, 10.05 acres $37,000. Private sales. 537-9294, 537-5502, 537-5749.

SATURNA ISLAND
By owner, year-round home, Panabode, 3 bedrooms, basement, beautiful secluded view lot, F.P. $69,000. Phone 539-2836.

293 GULF ISLAND PROPERTIES

PENDER ISLAND
Waterfront lodge, magnificent view. Tennis court, swimming pool, spacious main building plus cottages situated on 3.66 ac. within walking distance of ferry. A great opportunity at $165,000.

Beautiful, level waterfront lot with fabulous S.W. view, close to ferry and golf course — $35,000.

Well-treed app. 2-acre lots centrally located. Approach in and Hydro and telephone available $16,000 or offers.

3 acres high waterfront. Parklike land on Browning Harbour. Gently sloping driveway to fine homesite. $29,950.

Licensed Restaurant. Can seat 40 — seperate bar. Situated on waterfront lot. Panoramic view. Priced for quick sale at $75,000. plus stock and equipment.

CALL TEDDIE KENT 629-3597
(Pender Island)
J. H. Whittome & Co. Ltd.
Royal Oak Branch

SALTSPRING ISLAND, 1-BED. house on eight-tenths acre, across road from beach, moorage. Sunny, quiet, desirable area. $39,900. Owner 537-2484.

294 MAINLAND AND OUT OF PROVINCE

RETIRING? ADULT-ORIENTED mobile home and factory-built housing development, Vancouver Island, Okanagan, Fraser Valley, Lower Mainland. For complete information, 474-2121.

RELOCATING? SEVERAL MObile home and factory-built housing developments, Vancouver Island, Okanagan, Fraser Valley, Lower Mainland. For complete information, 474-2121.

SUDDEN VALLEY LAKE RIDGE condominium, 2-bedrooms, tastefully furnished, all amenities, $60,000. 479-5250.

Deaths and funerals

305 DEATHS and FUNERALS

BARNES — Louise Thomkins, age 63, born Feb. 20, 1915, passed away suddenly on May 15. She leaves her husband Jack, son John and daughter Kathleen Fisher; three grandsons, Norman, Michael and Gordon; two brothers, Arthur and Norman Edmonds; two sisters, Olive Anderson and Jessie Francis, and many good friends.
Funeral arrangements will be announced at a later date.

BRAHAN—Richard (Dick) of Tofino, B.C., formerly of Vancouver, suddenly on May 16, 1978, in his 29th year. Survived by his wife, Florence; one son, Aaron, and one daughter, Kim; also his sister, Ann (Winnipeg).
Memorial service will be held Saturday, May 20 at 12:30 p.m. in Boal Chapel, 1505 Lillooet Road, North Vancouver. Cremation. Arrangements through First Memorial Services Ltd.

BUCHANAN—On May 17, 1978, at Gorge Rd. Hospital, Miss Mary Evelyn Greig Buchanan, aged 91 years, late of 857 McClure. Miss Buchanan was a member of the United Church Women's Group and the Women's Canadian Club. She is survived by one brother, Harold, Montreal; three sisters, Mrs. Edith Rowbotham, Edmonton, Mildred Buchanan, Montreal, Mrs. Jessie Gummeson, Calgary and several nieces and nephews.
Funeral services will be held at 1:30 p.m. Friday, May 19th, in Hayward's Thomson & Irving Funeral Chapel, 1625 Quadra St. Cremation to follow. Flowers gratefully declined. Donations, if desired, may be made to C.N.I.B., 1609 Blanshard Street.

CAMSUSA — In Victoria on May 16, 1978, Norman L. Camsusa in his 70th year of 6258 Marie Meadows Rd., Central Saanich, Victoria, a native son of Victoria. He is survived by his loving wife, Dorothea; 3 daughters, Nancy Leggett of Kamloops, Joyce Rodway and Sharon Belton of Victoria; 8 grandchildren.
Private funeral service in the FAMILY CHAPEL of McCall Bros. followed by cremation. (No flowers by request. Donations, if desired, may be made to the Heart Foundation, 1008 Blanshard St.)

CASWELL — Phyllis Violet, on May 14, 1978, Miss Phyllis Violet Caswel of Central Park Lodge (South), Edmonton, Alta., passed away at the age of 68 years. She is survived by one brother, Joseph, of Edmonton; one sister, Mrs. Walter (Clara) Allan of Victoria, B.C.; eight nieces and seven nephews. She was predeceased by one brother, Thomas, and two sisters, Dolly Blolle and Bea Morrison.
A private family graveside service was held on Wednesday, May 17, at the Mount Pleasant Cemetery. If friends so desire, memorials may be made to the Winifred Stewart School for Retarded Children, 1130-131 Street, Edmonton. HOWARD AND McBRIDE FUNERAL SERVICE, Edmonton, Alta.

305 DEATHS and FUNERALS

DAVIS — John E., suddenly on May 17, 1978, in his 68th year. Survived by his loving wife, Ann, and his brother, Rodie; several nephews and nieces.
Funeral services, 4725 Falaise Drive, Rev. V. G. Struthers officiating. Flowers gratefully declined; donations to the Heart Foundation. Arrangements through First Memorial Services Ltd.

GREENSLADE — William, age 77, passed away suddenly in Reno, Nevada. Survived by his loving wife, Rose of Victoria, and daughter, Thelma, son-in-law Don Gregory, 2 grandchildren, Linda and Mitchell, of San Rafael, California.
A memorial service will be held Sat., May 20th, at 2:30 p.m. in St. Matthias Church, 600 Richmond Rd., Victoria, B.C., Canon W. E. Greenslade officiating.

NELSON — Louise E. of Victoria, B.C., peacefully after a lengthy illness on May 17, 1978, in her 83rd year. Survived by her loving husband, George; two sons, Fred (Victoria) and Jim (Vancouver); two daughters, Mrs. Freda Third, Mrs. Shirley Smith, both of Victoria; 12 grandchildren, 10 great-grandchildren.
Funeral service will be held Saturday, May 20 at 2 p.m. in the chapel of First Memorial Services, 4725 Falaise Drive, Rev. H. Gordon Walker officiating. Interment. Flowers gratefully declined; donations may be made to charity of your choice. Arrangements through the Memorial Society of B.C. and First Memorial Services Ltd.

NG — In Victoria, B.C., on May 13th, 1978, Mr. Sheung Chow Ng, aged 69 years, born in Canton, China, and a resident of Victoria for the past 3 years, late residence, 2641 Forbes St.; formerly of Hong Kong, China, for many years. He leaves his wife, Mrs. Siu Ng, at home; son, daughter-in-law and granddaughter, Paul, Esther and Lisa Ng, Victoria, B.C.; son, Bill Ng, Hong Kong, China; sons, Vincent Ng and Simon Ng, Victoria, B.C.; daughter, son-in-law and grandchildren, Stella, Don, David and Nancy Yee, Regina, Sask.; and daughter and son-in-law, Blakey and Wai Chow, Victoria, B.C.
Service in the Sands Mortuary Limited "Memorial Chapel of Chimes" on Friday, May 19th, 1978, at 1:30 p.m., Rev. S. M. Lee officiating. Interment at the Royal Oak Burial Park.
SANDS — VICTORIA

PLOSZ—Mrs. Janet Plosz of 1701 Midgard St., passed away suddenly May 17th, 1978. Sadly bereaved by husband George, children and families.

305 DEATHS and FUNERALS

SEXTON — In the Royal Jubilee Hospital, after a short illness, on May 14th, 1978, Mr. Thomas Sexton, aged 86 years. Born in Trinity, Newfoundland, and a resident of Langford, B.C., for the past 10 years, late residence, 2919 Jacklin Road, formerly of Victoria B.C., for 12 years. He leaves his loving wife, Ethel, at home; sons, Fred, Langford, B.C., Tom, Sidney, B.C.; daughter, Mrs. J. (Bea) Gibson, Colwood, B.C.; 12 grandchildren, 10 great-grandchildren. The late Mr. Sexton served with the Royal Navy during the First World War and was a member of the Royal Canadian Legion, Prince Edward Branch No. 91, Langford, B.C.
Service in the Sands Funeral Chapel of Heather, Colwood, B.C., on Friday, May 19th, 1978, at 3:15 p.m. Rev. David R. Sliven officiating. Cremation.
SANDS — COLWOOD

309 IN MEMORIAM

THEY SHALL GROW NOT OLD AS WE WHO ARE LEFT GROW OLD, AGE SHALL NOT WEARY THEM, NOR THE YEARS CONDEMN, AT THE GOING DOWN OF THE SUN, AND IN THE MORNING, WE WILL REMEMBER THEM.
WITH GRATITUDE. SANDS

310 FUNERAL DIRECTORS

Sands
FAMILY OWNED and OPERATED
Since 1912
DEDICATED TO SERVING Vancouver Island Families
Victoria's 2 Dignified and Reverent Chapels
"Memorial Chapel of Chimes"
"Family Chapel of Memories"
1803 Quadra St.
Your seven community chapels
VICTORIA 388-5155
SIDNEY 656-2932
COLWOOD 478-3821
DUNCAN 746-8212
LADYSMITH 245-2331
NANAIMO 753-2032
We Care About Vancouver Island Families
Sands

McCall's
FRIDAY
BARTON, Mr. Robert
MASS
10:00 a.m.—ST. PATRICK'S CHURCH
PRIVATE SERVICE
CAMSUSA, Mr. Norman L.
—FAMILY CHAPEL
TO BE ANNOUNCED
BUHRER, Mr. Frederick Robert
KIRKBRIDE, Mr. William Alfred
TATTAM, Mr. William
McCALL BROS.
Floral Funeral Chapels
385-4465

Hayward's (B.C. Funeral Co.)
Thomson & Irving
Funeral Chapels
1625 Quadra St.
386-3505

CUNNINGHAM FUNERAL CHAPEL
1155 FORT ST.
Phone 384-5512 or 384-8626
Offering dignified moderate service for all. Geo. S. Cunningham, owner, manager.

FIRST MEMORIAL SERVICES
Serving the Public and Exclusive Area. Undertakers for the Memorial Society of B.C. 658-5244.

311 MONUMENTALS

MORTIMER'S
Monumental Works
FOUNDED 1877
709 KINGS RD. (at Douglas)
383-6421

STEWART MONUMENTAL Works Ltd.
ESTABLISHED 1896
Marble fireplace and tabletops
Memorial of Distinction
1403 May St. 384-3452

313 MISCELLANEOUS

IN MEMORIAM DONATIONS
to be used exclusively for
CANCER RESEARCH
should be directed to
CANADIAN CANCER SOCIETY
857 Caledonia Ave., Victoria

SPELL IT OUT
When you have something to sell, the easiest way to find a buyer is to spell it out in print! You do that by placing a low-cost in the newspaper, telling our Classified A readers what you have to sell. We'll help you Give us a call today. at 386-2121.

Special Offer
FOR PRIVATE PARTY CLASSIFIED ADVERTISERS
Use this handy coupon to place your Classified Advertisement and save money.

Name
Address
Phone No
Signature
No. of Insertions Amount Enclosed $

FILL OUT AND MAIL TO
SPECIAL OFFER
Victoria Press
P.O. Box 300,
Victoria, B.C.
V8W 2N4.
OR,
DELIVER IN PERSON TO
2621 Douglas St.,
Victoria, B.C.

Your ad will run as soon as possible upon receipt of this coupon and payment or please specify consecutive dates

Classification Number ..... 10 WORDS MINIMUM

THIS COUPON OFFER EXPIRES JULY 15, 1978
10 Words for 1 insertion in The Daily Colonist and Victoria Times: $1.00
10c for each additional word
10 Words for 3 insertions in The Daily Colonist and Victoria Times: $2.50
25c for each additional word.
10 Words for 6 insertions in The Daily Colonist and Victoria Times: $4.00
40c for each additional word.
Victoria Press Box Charge $3.00 per month.
☐ Replies to be mailed. ☐ Replies to be held for pickup.
All ads must be written in regular classified style, and run on consecutive days.
All real estate, mobile home, rental and business advertising is considered to be commercial advertising and will not qualify for this special offer.
SEND CHEQUE or MONEY ORDER
— NO REFUNDS —

THE DAILY COLONIST AND VICTORIA TIMES

Free gift for brides-to-be...

VICTORIA PRESS BRIDAL SHOWER PACK
WORTH OVER $20

If you know a bride-to-be, or are planning your own wedding, complete and mail the coupon as soon as possible. Here's what the bride will receive:

- Over 25 full-size top-brand household products.
- 20 Booklets from nationally-known companies containing recipes and household hints.
- Two weeks' free delivery of The Daily Colonist or Victoria Times.
- Total value — over $20.00.

If you are going to be married during the next few months, don't miss out on this wonderful wedding gift from Victoria Press Ltd. Simply complete the coupon and mail it to us. There's nothing to buy, and absolutely no obligation. By the way, if you have a friend or relative who is a bride-to-be, you may complete the attached coupon and mail it on her behalf. We'll take care of the rest.

All registrations must be received before the wedding, and the offer is limited to brides-to-be who will take up residence, after the wedding, within 25 miles of Victoria where home delivery of the paper is available.

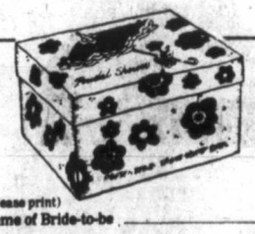

VICTORIA PRESS
BRIDAL SHOWER DEPT.,
P. O. BOX 300, VICTORIA, B.C.
V8W 2N4

Please register the following for the Victoria Press "BRIDAL SHOWER" GIFT PACK

(Please print)
Name of Bride-to-be _____ (First Name) _____ (Surname)
Name of Bridegroom _____ (First Name) _____ (Surname)
Present Address of Bride-to-be _____ (Apt. No. if any) _____ (Street No.) _____ (Street)
(Postal Code) _____ (County) _____ (City or Town) _____ (Telephone: Home or Business)
Date of Wedding _____ (Day) (Month) (Year) Church _____
Name of Person Officiating (Minister, Priest, Rabbi, etc.) _____
Check if you are: Bride-to-be ____ Mother ____ Relative ____ Friend ____
Your Name _____
Your Address _____ (Apt.) _____ (Street No.) _____ Street)
_____ (Postal Code) (County) (City or Town) (Telephone)

School trustees join Brannen centre fight

NANAIMO — A letter will go to Premier Bennett from Nanaimo school board chairman Bill Holdom supporting the idea of a multi-use facility for the old Island Youth Centre at Brannen Lake.

The school board decision Wednesday night to support the steering committee for better uses for Brannen Lake brings to three the number of Nanaimo area government groups giving official support to the fight to have the facilities available for public use.

The campaign opposes the provincial government's decision to locate a 150-patient compulsory heroin treatment centre on the 146-acre property.

The city council and the regional district have already written to the provincial government on the topic.

At a public meeting held Tuesday night in Nanaimo, it was decided that Bennett himself is the only one who can change the government decision about Brannen Lake.

The school board's letter will outline suggestions the school district has discussed for educational uses of the Brannen Lake buildings.

The board had already decided that any educational facility at Brannen Lake would be too big for one school district to take on alone, and that it should be co-ordinated by the province.

Staff research on the topic proposed that the approximately 10 acres on which buildings are located could be used for educational purposes while the remaining acreage could be parkland.

A residential school, either with a career-oriented program or alternative school had been suggested.

In other business, the school board considered ways of improving its relationships with its union employees.

Board chairman Bill Holdom, in a report to the board, said that the district's relationships with its Canadian Union of Public Employees staff is not good, and that a way must be found to improve them.

Holdom said that the idea of labor-management relations as an adversary situaton must be forgotten.

He suggested several steps the board could take to improve the relationship, especially at the labor-management committee.

The board adopted two of three suggested steps to improve the working relationships, and received notice of motion on a proposed board policy.

A third proposal was deferred until action was taken on the first two.

The board asked its staff to inform them of all labor disputes that are about to involve outside government agencies, such as the B.C. Labor Relations Board, the B.C. Human Rights Commission or arbitration boards.

Staff has also been asked to arrange a workshop for both union and board representatives on how to make labor-managment committees work effectively.

Pending the outcome of the workshop, trustees may also consider specific proposals from staff on ways the union could participate, in an advisory way, in areas such as administration of the Employee Improvement Fund, hiring procedures, changes in working conditions or other areas of decision-making.

The proposed policy, which will be debated next month, commits the board to improving and maintaining harmonious relationships with employees through joint discussions and consultation and managerial practices that contribute to high morale and involvement in decision-making.

Trustee Marjorie Stewart said that she supported the move away from adversary relationships in labor-management.

"The idea of labor-management as class warfare will have to go or we will be faced with some very unpleasant situations in this district."

Trustee Ed McGougan, however, questioned whether the suggested changes would "open up a whole can of worms" in which the union would assume that it had the powers of decision-making.

But, Holdom said, he had stressed that the union would be invited in an advisory role only because legally the board must retain the decision-making.

Holdom said that he wrote the report suggesting the changes when the relationships at the labor-management committee were particularly bad. Since then, things have improved, he said, but the relationship seems to go in cycles of not good to bad.

"I still think there is room for general improvement. I'm not trying to place the blame on anyone, but we seem locked into adversary roles."

CUPE local president Nick Meiras had endorsed the ideas in Holdom's report last month.

A capital expense proposal program of $1.2 million was approved by the board Wednesday night. After being registered by the province, and advertised by the board, the district will be safe to borrow funds for the projects listed in the CEP.

Largest project in the program is $230,000 worth of sprinkler and other systems to bring John Barsby junior secondary up to the standards required by ICBC.

Only one actual instructional space project is included in the CEP. That is the $140,850 set aside for an activity room at Pauline Haarer elementary.

Most of the other funds are for sites, some remodelling, intruder alarms and fire systems, as well as equipment.

The board was turned down on its requests for additional classroom space at Seaview, Park Avenue, Woodbank and North Oyster elementary schools.

LUNDS
AUCTION
TODAY 1:30 P.M.

VICTORIAN SETTEE
OAK OFFICE DESKS,
HIDE-A-BED
W/W GREEN CARPET
12 V. MARINE FRIDGE
10'x30" ROUND POOL
TYPEWRITERS
SAILBOAT
BICYCLES

ON VIEW
'Til Sale Time

LUNDS 926 FORT 386-3308

W. S. OWEN
Lieutenant-Governor
[L.S.]

CANADA

PROVINCE OF BRITISH COLUMBIA

ELIZABETH the SECOND, by the Grace of God, of the United Kingdom, Canada and Her other Realms and Territories, Queen, Head of the Commonwealth, Defender of the Faith.

To all to whom these presents shall come—

GREETING.

H. A. CURTIS
Minister of Municipal Affairs and Housing

WHEREAS pursuant to the provisions of Section 766 of the Municipal Act the Capital Regional District was incorporated by Letters Patent issued on the first day of February 1966.

AND WHEREAS, Section 766 of the Municipal Act provides inter alia that, in addition to the functions conferred by that Act a regional district has such functions as are provided by Letters Patent or supplementary Letters Patent, and for this purpose the Lieutenant-Governor in Council may, on the recommendation of the Minister, provide in Letters Patent or supplementary Letters Patent such further objects, powers, obligations, duties, limitations, and conditions in respect to any or all functions requested pursuant to this section:

AND WHEREAS pursuant to the provisions of supplementary Letters Patent issued 22nd December 1976, conferring upon the Capital Regional District the function of water supply to the Corporation of the District of Central Saanich, the District of North Saanich, and the Town of Sidney, the membership of a commission created to advise the Capital Regional District Board shall be comprised in part of three members one each appointed annually from and by the councils of the Corporation of the District of Central Saanich, the District of North Saanich, and the Town of Sidney respectively:

AND WHEREAS the interests of the three member municipalities are significantly affected as a result of the deliberations of the said commission:

AND WHEREAS from time to time the member appointed by the said municipal councils is unable to attend meetings of the commission:

AND WHEREAS the provisions of section 766 of the Municipal Act have been complied with:

NOW KNOW YE THAT by these presents We do order and proclaim that the following be added to the objects, powers, obligations, duties, limitations and conditions of the Capital Regional District:

1. Paragraph numbered 9 of the function of Division XVIII — Water Supply (Saanich Peninsula) granted by supplementary Letters Patent issued 22nd December 1976 is amended by the inclusion of the following as sub-paragraph (4):

"(4) There shall also be appointed annually from and by the Councils of The Corporation of the District of Central Saanich, the District of North Saanich, and the Town of Sidney respectively an alternate member who shall take the place of and have the vote of a specified member appointed pursuant to the provisions of clause (a) of sub-paragraph (1) of paragraph 9 in the case of any necessary absence from a meeting of the commission, and notice of appointment shall be given to the secretary of the commission appointed pursuant to paragraph number 13 before the alternate member may vote on any matter before the commission."

AND THAT the Letters Patent and supplementary Letters Patent of the Capital Regional District be deemed to be further amended accordingly.

IN TESTIMONY WHEREOF, We have caused these Our Letters to be made Patent and the Great Seal of Our said Province to be hereunto affixed.

WITNESS, Colonel, the Honourable Walter S. Owen, Q.C., LL.D., Lieutenant-Governor of Our said Province of British Columbia, in Our City of Victoria, in Our said Province, this 27th day of April, in the year of Our Lord one thousand nine hundred and seventy-eight and in the twenty-seventh year of Our Reign.

By Command.

[L.S.]

GRACE McCARTHY
Provincial Secretary and Minister of Travel Industry.

CAPITAL REGIONAL DISTRICT
INVITATION TO TENDER

SEALED TENDERS, marked "Purchase of Hay Crop — Elk-Beaver Lake Park", will be received up to noon local time the 7th day of June, 1978, and will be opened in public at 524 Yates Street, Victoria, B.C. Tendering documents may be obtained at the above address. Tenders must be filed on the forms provided, in sealed, clearly marked envelopes.

The lowest or any tender will not necessarily be accepted.

K. G. Robinson,
Land Commissioner

5-19x

SCHOOL DISTRICT NO. 65
(Cowichan)
NOTICE TO PAINTING CONTRACTORS

Sealed Tenders plainly marked "Tender for Painting" and bearing the name of the tendering company are invited by the Board of School Trustees for the exterior painting of various District Schools during the Summer Recess (July and August) period of 1978.

Contract Documents, Specifications, and Forms of Tender may be obtained from the School District Maintenance Office, 2557 Beverly Street, Duncan, B.C., V9L 2X3.

Tenders must be in the hands of the undersigned by 2:00 P.M., Friday, June 23, 1978 at which time they will be opened in public. The lowest or any tender will not necessarily be accepted, and the Board of School Trustees reserve the right to reject any or all tenders without explanation. No tender will be accepted having any qualifying clauses whatsoever.

W. F. Brown,
Secretary-Treasurer,
School District No. 65,
(Cowichan),
2557 Beverly Street,
Duncan, B.C.
V9L 2X3

KILSHAWS
1115 FORT ST.
AUCTION
TONIGHT 7 P.M.

Chesterfield Stes.
Loveseats
HIDE-A-BED
BEDROOM STES.
Chests, dressers, coffee & end tables
Queen Size Unit and Mattresses
RUGS
REFRIGERATORS
RANGES
EARLY WEBB CRYSTAL

30 BICYCLES
for
Saanich Municipality

Over 300 lots for your inspection

KILSHAWS
AUCTIONEERS LTD.
384-6441

For your sale or cash guaranteed appraisal call
KILSHAWS

NOTICE TO CREDITORS
RE: ESTATE OF MARGERY RUNDLE GARVICE, DECEASED

NOTICE is hereby given that creditors and others having claims against the above, late of 1095 Moss Street, Victoria, B.C., are hereby required to send them to the undermentioned Executors at 1057 Fort Street, Victoria, B.C., before June 16th, 1978, after which date the Executors will distribute among the parties entitled, having regard only to claims of which they then have notice.

DATED May 11th, 1978.

Montreal Trust Company,
Patricia Cossentine
Executors
Harman & Company,
540-645 Fort Street,
Victoria, B.C.
Solicitors

NOTICE TO CREDITORS
RE THE ESTATE OF KENNETH THOMAS BAIRD, also known as KENNETH T. BAIRD, late of Box 83, Ucluelet, Province of British Columbia, Deceased.

NOTICE IS HEREBY GIVEN that creditors and others having claims against the estate of the above-named deceased are hereby required to send them to the Montreal Trust Company, 1057 Fort Street, Victoria, B.C., V8V 3K6 before the 14th day of June, 1978, after which date the executors will distribute the said estate amongst the persons entitled thereto, having regard only to the claims of which they shall then have received notice.

CHRISTINA McCORMACK BAIRD
and MONTREAL TRUST COMPANY,
Executors.
by Crease & Company,
their Solicitors.
5-9x

Public Works Canada — Travaux publics Canada

INVITATION TO TENDER

SEALED TENDERS for the projects or services listed below, addressed to the Head, Tenders and Contracts, Pacific Region, Department of Public Works, Canada, 1110 West Georgia Street, Vancouver, B.C. V6E 3W5 and endorsed with the Project Name, will be received until the specified closing time and date. Tender documents can be obtained through the above noted Department of Public Works, Vancouver office, and D. McLellan, Custom House, 815 Wharf Street, Victoria, B.C.

Services

Two-Year Cleaning Contract — New Federal Building, 1415 Vancouver Street, Victoria, B.C.

Closing Date: 11:00 A.M. PDST — June 5, 1978.

Instructions

To be considered each tender must be submitted on the forms supplied by the Department and must be accompanied by the security specified on the tender documents.

The lowest or any tender not necessarily accepted.

H. D. Ladoucier,
Head, Tenders and Contracts,
Pacific Region

Public Works Canada — Travaux publics Canada

INVITATION TO TENDER

SEALED TENDERS for the projects or services listed below, addressed to the Head, Tenders and Contracts, Pacific Region, Department of Public Works, Canada, 1110 West Georgia Street, Vancouver, B.C. V6E 3W5 and endorsed with the Project Name, will be received until the specified closing time and date. Tender documents can be obtained through the above noted Department of Public Works, Vancouver office, on payment of the applicable deposit.

PROJECT

Project No. 087185 — Alterations and Hydraulic Freight Elevator, Federal Building, Courtenay, B.C.

Tender documents may also be seen at the Amalgamated Constrn. Assn., Vancouver; Construction Plan Service, Burnaby; North Vancouver Island Constrn. Assn., Campbell River; Construction Assn. offices in Nanaimo and Victoria.

Closing Date: 11:00 AM PDST — June 15, 1978

Deposit: $50.00

BID DEPOSITORY: Sub-contractors for electrical and mechanical trades shall submit their tender through the Campbell River Bid Depository, Farwell Bldg., 101—1180 Ironwood Rd., Campbell River, B.C. V2N 1B1, not later than 3:00 PM PDST — Monday, June 12, 1978, in accordance with the "Standard Bid Depository Principles and Procedures for Federal Government Projects", second edition, April 1, 1970.

INSTRUCTIONS

Deposit for plans and specifications must be made in the form of a CERTIFIED BANK CHEQUE to the order of the Receiver General for Canada, and will be released on return of the documents in good condition within one month from the date of tender opening.

To be considered each tender must be submitted on the forms supplied by the Department and must be accompanied by the security specified on the tender documents.

The lowest or any tender not necessarily accepted.

H. D. Ladoucier
Head, Tenders and Contracts
Pacific Region

5-19x

Le Car is here.

At last, an economy car that doesn't economize on fun.

Unlike a lot of small cars, Le Car's a ball to drive. Rather than a bore.

Which is why in Europe, where driving is as much a passion as a means of transportation, there are more Le Cars on the road than Rabbits and Fiestas combined.

A lot of things contribute to Le Car's fun. Like a combination of standard features you won't find on Rabbit or Civic. Including front wheel drive, rack and pinion steering, torsion bar suspension and Michelin steel-belted radials. All of which aid performance. There's even an optional sun roof, so big we call it a Fun Roof.

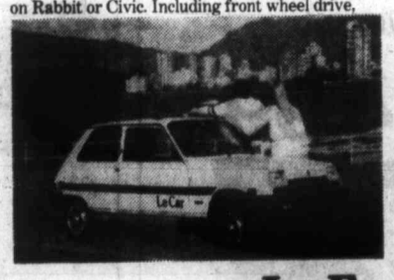

Le Car doesn't economize on comfort either.

Le Car has an extra long wheelbase to provide an extra smooth ride.

And it comes with the most comfortable seats this side of your living room.

For an extra measure of comfort Le Car gives you more front and rear headroom than Rabbit and Civic. Even a wider hatch.

Yet Le Car slips into parking spaces they'd have to pass up.

In fact, the only thing Le Car economizes on is gas. Getting 57 mpg (92 km/g) on the highway,* and 40 mpg (64 km/g) in the city.*

Test drive one at your nearest Renault dealer soon. You'll realize for all its fun, Le Car is one small car you should seriously consider.

Some of the equipment illustrated optional at extra cost.
* Based on Transport Canada approved standards.

Le Fun Offer

We believe that if you drive Le Car, you'll like it. So we're offering a free "Le Car Freak" T-Shirt if you test drive Le Car before June 30, 1978.

Le Car by Renault

Capital City Auto Ltd.
1750 Government Street
386-7508
dealer licence number 00162A

THE MILD-MANNERED WHISKY.

Five year old Very Mild.
Our name tells you all you need to know about our whisky.

Only one diploma urged for nurses

Only one nursing diploma program is required for the Capital region, a nursing education committee has agreed in a preliminary report to the capital region's hospital and health planning commission.

Both Victoria General and Royal Jubilee hospitals offer three-year diploma programs to train registered nurses. The nursing education committee has been struck to consider the impact that relocation of Victoria General hospital to Helmcken Road will have on nursing education in the region.

In a report to the commission, assistant hospital planner William Pennington said representatives of the two hospitals met with the hospital planning department to discuss nursing education in the region.

The provincial government is also conducting a study on nursing training, but the study will probably not be ready before the end of the year, Pennington said.

The University of Victoria is considering a baccalaureate program in nursing, and that proposal should be ready by about September. The committee agreed that a single diploma program and the baccalaureate program would be adequate for the region's needs.

While the new Victoria General Hospital has not been planned with a school of nursing in mind, "the clinical teaching facilities now planned, whilst not entirely adequate, would not . . . preclude the establishment of a nursing education program on-site at a later date," Pennington said.

The plans include a 1,000-square foot auditorium and conference rooms in every nursing wing and most major departments. Training facilities are planned for interns, doctors in residency programs, paramedics, and in-service programs for nurses.

Careful scheduling would be required if they were to be used by a school of nursing, and no provision is made for accommodation of student nurses. Food services and changing facilities might also be problems, Pennington said.

the Bay

Meet the Bay's Teen Council Graduates

Selected from senior secondary schools in the Greater Victoria area, the Bay's Teen Council not only work part time at the Bay and participate in all teenage promotions and fashion shows but are also active in volunteer community work. The Bay proudly introduces you to these members of the 1977-78 Teen Council.

Fashion show Friday and Saturday

See "Summer Super Star Stars" fashions modelled by Teen Council members, Friday, May 19, 7:30 p.m. and Saturday, May 20, 12 noon and 2 p.m. in Jeunesse, second floor.

Anne Stone, Oak Bay — Laura Soady, Mount Douglas — Stephanie Leong, Spectrum — Phil Bailey, Victoria High
Julie Wallace, Oak Bay — Nancy Lee, Esquimalt — Bob Hanley, Mount Douglas — Sylvia Sosnoski, Spectrum
Pam Verhuel, Esquimalt — James Young, Victoria High — Lisa Higgs, Oak Bay — Joe Mandonsa, Oak Bay

Hudson's Bay Company

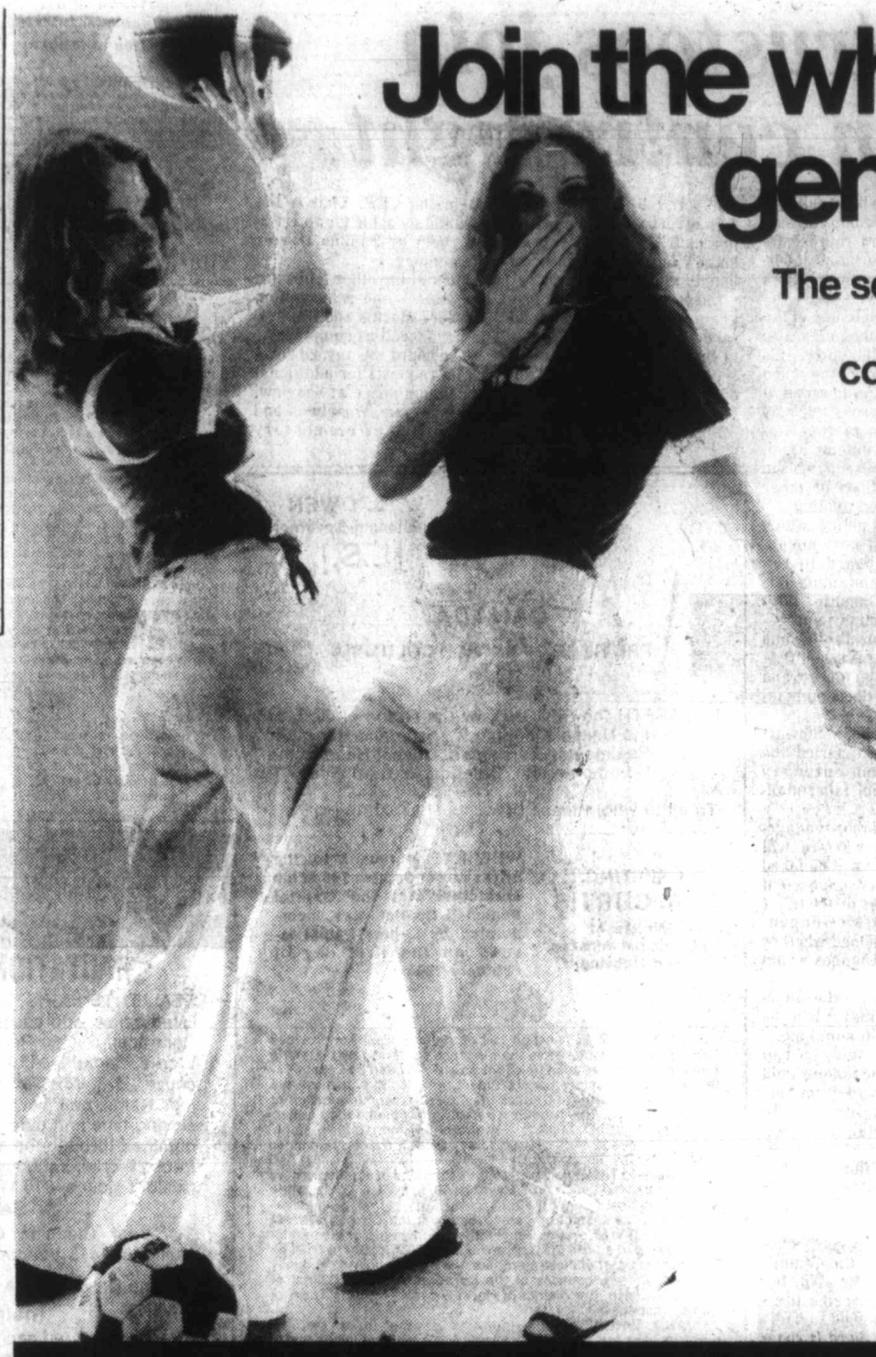

Join the white jean generation!

The sensational new style for summer with co-ordinating T-shirts. Sporty fashions at sensible prices!

French cut jeans are the bottom line for this summer. At home or on holidays, you'll look just right in white gabardine. These sassy jeans wash like a breeze, too! The super cut guarantees a great fit in sizes 26 to 32.

Sale 15.99

And why not start a great red, white and blue summer with co-ordinating polyester/cotton T-shirts? In navy or red. S, M, & L.

Sale 3.99

Prices in effect Friday and Saturday only!

Baymart Young Apparel, Downstairs

Open tonight 'til 9 p.m.

Baymart — Where fashion is always affordable

Hudson's Bay Company

Summer Super Stars — the Bay

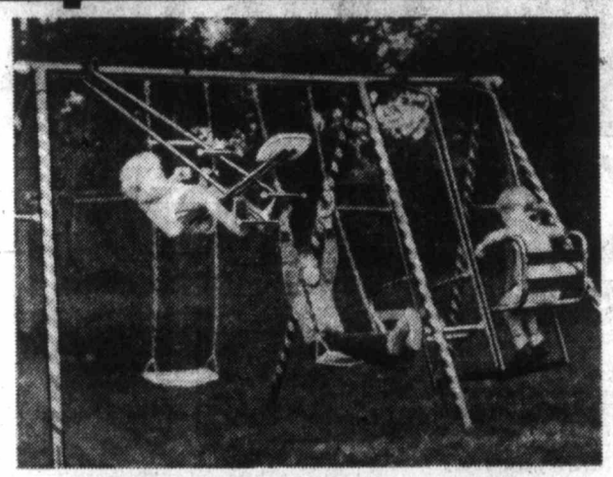

Baycrest six leg family gym set

Measures 6'9" legs, 10' top rail, lawn swing is a full 18' wide. The glide ride and swing seats are of strong, "Ever-cool" plastic. Includes gym rings and trapeze bar, two swings. Regular 94.99

84.99

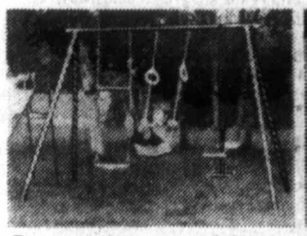

Baycrest economy swing set

Top rail measures 7' overall. Legs are 6'4" in length. Swing seat is made of strong "ever-cool" plastic. Has two swings, glide ride, gym rings and a trapeze bar. Regular 44.99

39.99

Toys, Third Floor

Platform slide

Fits all Baycrest gym sets or can be used as a free standing unit. The slide bed is 6' long, with 12" platform at the top. In blue only. Regular 34.99

29.99

Prices in effect until Saturday

Hudson's Bay Company

the Bay

Warner, Electra, Atlantic...

3 of the greatest names in the record business are celebrating a golden decade with a super sale. From comedy to California rock, Warner's has your kind of sound and the Bay's got your kind of prices! The party continues till Saturday, May 27th. If you can't come, get in on the fun with Telebuy: 385-1311

Records, Main Floor

Hudson's Bay Company

STANLEY CUP FINALS

Rebounding Bruins slam Montreal, 4-0

Canadiens lead series, 2-1 *(Story, picture, Page 14)*

The Daily Colonist.

Vancouver Island's leading newspaper since 1858

Sunny, high 20

Weather Details on Page 2

No. 133 — 120th Year — Victoria, British Columbia, Friday, May 19, 1978 — 15¢ Daily, 30¢ Sunday

West mounts rescue leap for 2,000 in Zaire

KOLWEZI, Zaire (AP) — Belgian paratroops and French commandos flew to Zaire on Thursday to mount a joint Western rescue mission for 2,000 of their countrymen, hundreds of other Europeans and 14 Americans isolated and threatened by the rebel invasion of Shaba province.

President Mobuto Sese Seko took two dozen Western journalists to the airstrip at this embattled Shaba town Thursday to prove it was in government hands. Smoke was visible over the town eight kilometres away. The thud of mortars and the rattle of automatic weapons fire could be heard nearby, and mortar rounds landed near the airport ended the visit after 20 minutes.

The visit apparently was intended to boost the morale of Zaireans and to show the battle had not spread far beyond Kolwezi.

Planes packed with airborne troops took off from Brussels' military airport Thursday afternoon on the 8,000-kilometre (5,000-mile) journey to this central African country, a former Belgian colony. The flight by the U.S.-made C-130 transports was expected to take at least 10 hours.

An estimated 1,750 paratroops and other Belgian military personnel had been alerted to take part in the intercontinental operation.

The French government confirmed that three planes carrying 250 French Foreign Legion paratroopers took off from Corsica bound for Africa.

In Washington, a U.S. state department official who asked not to be identified said the United States probably would not supply troops or planes for the mission but might provide some lesser logistical support. About 1,500 U.S. Army airborne soldiers remained on alert at Fort Bragg, N.C., however.

The British also are involved in the planning for the rescue effort, but it as not known what role they might play.

Belgian officials reported receiving a single radio report from the battle area saying only: "There is no more fighting in Kolwezi."

Kolwezi, a copper-mining town at the centre of the rebel-held area of southern Zaire, is where most of the 2,500 foreigners have been stranded since the invasion in Kolwezi."

In Ottawa, an external affairs spokesman said 18 Canadians in Shaba province were in no danger. The

Page 2—Rescue

B.C. PROBE URGED

NDP cites 'kickbacks' to markets

Canadian Press

The New Democratic Party called upon the B.C. government Thursday to launch an investigation into alleged kickbacks paid to supermarkets in the province.

Norman Levi (NDP—Vancouver-Burrard) told the legislature the B.C. Broiler Marketing Board has paid kickbacks to supermarkets, including Super-Valu Stores Ltd. and Canada Safeway Ltd., to handle its produce.

Levi said the board had paid one cent a pound in February of this year in kickbacks, two cents a pound in March, three cents a pound in April and four cents in May.

OUTSIDE THE CHAMBER, Levi said the latest figures available show that 57,900 pounds of chicken were sold in February, 55,600 pounds in March, 64,600 in April and 58,100 in May of 1976.

He said the board handled a total of 91 million pounds during that year.

Agriculture Minister James Hewitt said knew nothing about the alleged kickbacks and asked Levi to turn over any evidence he has to the consumer and corporate affairs ministry.

Attorney-General Garde Gardom said any evidence should be given to the RCMP.

Agriculture committe chairman Len Bawtree said he has no knowledge of any specific kickbacks.

IN VANCOUVER, ROBIN Smith, the research co-ordinator for the Legislature's inquiry into food prices, said he had evidence of chain supermarket practices that if put before the public now would "drive some people out of business."

Alex Macdonald (NDP—Vancouver-East) had told the Legislature that Smith had cancelled cheques that are evidence of kickback payments.

Smith said he had cancelled cheques but cautioned that it would be up to the attorney-general's ministry to decide whether they establish any illegality.

He declined to identify who turned in the cheques and to whom they were payable.

"They don't establish in my own mind any illegality . . . there's a big difference between illegality and immorality," said Smith.

HE SAID HE ALSO has evidence other than the cheques but declined to disclose it even to committee members at this stage.

"If we took some of that stuff around now . . . some people would be out of business," he said.

Consumer and Corporate Affairs Minister Rafe Mair said Tuesday that if supermarket chains were accepting kickbacks no provincial laws were broken and it would be a matter for the federal Combines Investigation Act.

Smith said Mair doesn't know what evidence has been uncovered because the inquiry's staff reports to the Legislature's standing committee on agriculture and not to the minister.

"THERE'S NO WAY we would show any evidence even to the committee members until we are ready to present our report," he said. "It (the evidence) all has to be weighed . . . what may be a perfect business practice could be viewed as a crime in the public's view."

Norm Duce, a consultant to the inquiry, said earlier that a report now being prepared on the kickback

Page 2—Kickbacks

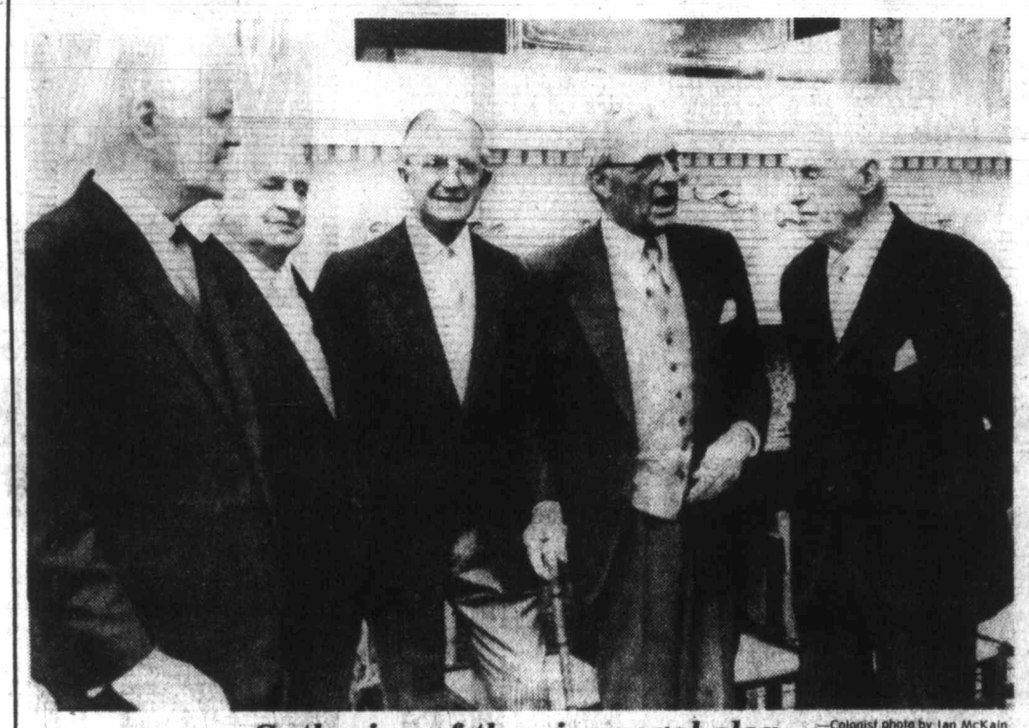

Gathering of the vice-regal clan —Colonist photo by Ian McKain

When Henry Bell-Irving (centre) was sworn in Thursday as B.C.'s new lieutenant-governor, he was greeted by no fewer than four predecessors, including the man he succeeds, Walter Owen, second from right. Others from left are John Nicholson, Clarence Wallace and George Pearkes. Phyllis Ross, widow of Frank Ross, another former lieutenant-governor, was also present. *(Story on Page 10.)*

Soviets hit for stiff Orlov term

MOSCOW (AP) — A Soviet court sentenced dissident physicist Yuri Orlov to seven years in a labor camp and five years internal exile Thursday, and police briefly detained Nobel Peace Prize winner Andrei Sakharov with his wife after they struggled with officers who barred them from the courthouse.

Orlov
. . . like a play

Sakharov, also a physicist, is the most prominent Russian dissident. Orlov's was the first of an expected round of trials of Moscow dissenters, with the apparent aim of putting down organized criticism of the Soviet government.

In Washington, the House of Representatives passed by a unanimous vote a resolution asking the Soviet Union to free Orlov, 53. State department spokesman Thomas Reston said the U.S. government strongly deplores the action against Orlov and called it "a gross distortion of internationally accepted standards of human rights."

In Ottawa, the Commons also unanimously criticized the Soviet Union for its treatment of Orlov. MPs of all parties voted to "deplore the trial and extremely severe sentence" given to Orlov for "activities which in Canada would be perfectly acceptable."

And British politicians from both left and right said the sentence was shameful and an outrage.

Orlov, whose trial began Monday, was convicted of "anti-Soviet agitation and propaganda" on the basis of documents about Soviet human rights that he wrote and distributed to Western correspondents and embassies.

Orlov has seven days to appeal the imprisonment and internal exile—banishment from Moscow.

Orlov's British lawyer, John McDonald, who was refused permission to attend the trial, said in London an appeal is being prepared.

Sakharov, 56, and his wife, Yelena Bonner, were detained for five hours after the incident with police. Tass, the official news agency, said the

Page 2—Orlov

Currency for Quebec if necessary — Rene

NEW YORK (CP) — Premier Rene Levesque said Thursday that if necessary, Quebec might build its own monetary policy and currency.

In the event of independence for the province, the Quebec government would be open "in a new type of association to a monetary union with Canada, provided it is based on equitable dispositions, not a majority-minority relationship . . ," the premier said at a news conference, winding up his two-day visit to New York.

"If there is no arrangement, there is no reason at all why Quebec could not build its own monetary policy and its own currency," he said.

He was asked at the news conference to elaborate on a Montreal statement by Quebec Finance Minister Jacques Parizeau about the possibility of a separate Quebec currency.

Levesque said he checked Parizeau's office and found that the minister had given the same answer as the Parti Quebecois had given in the last 11 years on that issue.

He also said his campaign for Quebec independence has won sympathy from Americans, but he declined to name names or be more specific.

● Morin challenges Danson on Quebec army costs. Page 3

Inside today

Ethiopians shell rebels —Page 3

More competition seen for banks —Page 7

Surreptitious entry not illegal—RCMP —Page 20

Background	5
Bridge	35
Classified	34-46
Comics	28
Crossword	36
Editorials	4
Entertainment	30-33
Family	25-27, 29
Finance	6-8
King Fisherman	24
Marine Calendar	20
Names in the News	11
Provincial Court	19
Sports	14-18
Your Good Health	29

Europe picks its spacemen

PARIS (Reuter) — The European Space Agency, named a West German, a Swiss and a Dutchman as its three finalists Thursday in the race to become Europe's first spaceman. One of the three will be chosen later to fly as an experimental specialist together with an American on the first U.S. spacelab mission in 1980.

STRONG VAULT FOR CHAPLIN

LAUSANNE, Switzerland (AP) — Charlie Chaplin's body will be reburied under a "strong, solid" protective vault built around his grave to ensure that the remains of the famous film comedian will not be disturbed again, authorities said Thursday.

The body, which was found Wednesday buried in a cornfield after it had been snatched by grave robbers in a midnight theft 2½ months ago, will be placed in the same village cemetery of Corsier-sur-Vevey where the comedian had been buried Dec. 27.

Police said the body had not been touched. Chaplin died Christmas Day at the age of 88.

Interest in firm involved

Gardom says deputy linked to sunken ship

Canadian Press

Attorney-General Garde Gardom said Thursday that his deputy, Richard Vogel, owns 20 per cent of the issued stock in a firm involved with the *Lady Grace*, the vessel which sank in Vancouver harbor earlier this week.

Gardom said that Vogel purchased shares in Lakex Mines Ltd. in the early 1970s and served as secretary and a director until his resignation on June 30, 1977, following his appointment as deputy attorney-general.

Gardom was replying in the Legislature to questions by Don Lockstead (NDP—Mackenzie) who wanted to know if Vogel was involved in any way with Lakex and Coal Harbor Maritime Leasing Ltd.

Gardom said an investigation into the sinking was being conducted by the Canadian Pacific Railway police and Vancouver police.

The *Lady Grace*, the former B.C. Ferries vessel Langdale Queen, sank Sunday after being flooded by fresh water pouring in from a shore connection.

The vessel was sold last year for $50,000 by the government to Coal Harbor Maritime Leasing Ltd., which intended to convert it into a floating office building and senior citizens' centre.

The company now is bankrupt, and the conversion has never been made. Lakex, which took over the project from Coal Harbor after lending the company $350,000, lost its lease on the mooring space in March from CP Rail's Marathon Realty.

The *Lady Grace* now is occupying space leased to a consortium. The B.C. government foreclosed last week on its $50,000 mortage to Coal Harbor and the ship was seized.

Gardom said that even though Vogel had dissociated himself from Lakex June 30, the corporate records in the companies office were not changed until Oct. 25 "which was an oversight on its part."

He said that Vogel had never served as the firm's lawyer even though he was listed as attorney for the company which was incorporated in Ontario and registered in B.C. as an extra-provincial company.

Vogel became acting deputy attorney-general Aug. 1 and was confirmed as deputy attorney-general Sept 12.

In replies to question by Lockstead on Wednesday, Recreation Minister Sam Bawlf told the Legislature that the vessel was sold to Coal Harbor which placed the second highest bid.

He said the five bids ranged from $52,000 to $1.

$8,000 more for duty-calls Meg

LONDON (AP) — Princess Margaret received an increase of $8,102 in her state allowance Thursday, which indicates she will carry on with state duties after her impending divorce from Lord Snowdon.

The increase in Margaret's household budget was disclosed in the "civil list," the royal family's allocations from the taxpayer for the coming year. They were made public by Chancellor of the Exchequer Denis Healey.

Ten members of the royal family, including Queen Elizabeth, received increases ranging up to 50 per cent. Margaret's increase is a modest 7.3 per cent, taking her annual stipend from $119,440 to $127,542.

All told, the House of Windsor will cost the British taxpayer $5,165,500 in the year to next March 31, an increase of 7.3 per cent over last year's civil list and well within the Labor government's 10-per-cent pay-raise guidelines for all British workers.

The royal family also receives a state allowance for the performance of their official duties.

Reported to be one of the world's wealthiest women in her own right, the queen uses the tax-free state allowance to pay her palaces' staff and travel expenses, and to maintain the royal yacht *Britannia* and her fleets of aircraft, railway carriages and automobiles. She also uses it for the upkeep of Buckingham Palace and the other royal palaces.

Appearing on the list for the first time is 18-year-old Prince Andrew, the Queen's second son, who now qualifies for an allowance of $34,964. The prince is still at Gordonstoun School in Scotland, however, and will only handle $1,215 a year of it. The royal trustees will save the rest.

Prince Charles, heir to the throne, receives nothing from the civil list. His income is derived from the lucrative estate of the Duchy of Cornwall, including valuable land holdings in London. He has voluntarily agreed to give one-half of this income to the state.

Rescue leap mounted

From Page 1

—AP

Pipe dream comes true

Mary Sweeney, who at 103 years of age is older than manned flight itself, has last puff on her clay pipe Wednesday before realizing ambition of her life. She was about to take off in army helicopter from Palace Barracks, at Holywood, Northern Ireland, for trip over Belfast.

spokesman said the Canadians, all missionaries, are about 160 kilometres from the Kolwezi area.

Burned out jet fighter planes and shell casings littered the airstrip as Mobuto, surrounded by paratroopers, chatted with soldiers. Mortar rounds landed near the airstrip after about 20 minutes, ending the visit.

The Belgian paratroopers were reported headed for Kinshasa and then on to the government-held air base at Kamina, 208 kilometres north of Kolwezi.

In a statement issued in Brussels, the rebel Congolese National Liberation Front said its forces have had no contact with government troops since Tuesday and that the only action was "terrorist bombings" by government planes.

At least 11 Europeans—one Italian, the rest apparently Belgians—have been reported killed in the Kolwezi area since the Angola-based rebels struck last Friday, infiltrating through northern Zambia and quickly seizing Kolwezi, a town of 100,000 people.

The two sides have blamed each other for the civilian deaths. The Mobutu government said the rebels seized scores of white hostages, and Belgian officials said whites have become the "main target" in the fighting.

Some Belgian sources said the rebels in Kolwezi had gone on a "Frenchman hunt" because French advisers help train Mobutu's army, but that they eventually began searching out all whites.

Most of the Americans in the embattled area were rescued Wednesday when the U.S. construction firm Morrison-Knudson sent helicopters and trucks to a company compound outside Kolwezi and took 77 company employees and dependents to safety. The firm is building a power project in the area.

The Americans who missed the pickup were eight missionaries, a tourist, a copper company employee, and two Morrison-Knudson employees as well as two dependents.

The U.S. state department said Wednesday it did not believe the 14 had been hurt or taken captive.

In Kinshasa, an evacuated American said firing in Kolwezi had been almost continuous since the invasion started, but that he had seen no evidence that the fighting had spread beyond the city.

Besides the Americans and 2,000 Belgians, about 400 French citizens and perhaps 100 other Europeans, Japanese and other foreigners were in the battle area.

This was the second time in 14 years that Belgium launched a rescue mission for Europeans trapped in Zaire, the former Belgian Congo.

In November, 1964, Belgian paratroopers aboard U.S military transports landed in Stanleyville, now Kisangani, in northern Zaire and evacuated 1,400 Europeans held as hostages by secessionist rebels. They evacuated an additional 300 from another nearby town.

Thirty-one hostages were killed in the 1964 uprising, one of a series in this tribally-divided country since independence in 1960.

The Soviet news agency Tass said Thursday the Western airborne operation means that the United States "is stepping up intervention in the internal developments now taking place in Zaire."

'Kickbacks'

From Page 1

allegations, initially reported by the news media, would be of considerable interest to the public.

Bawtree has said the research report will be available to the committee and once approved by it the report will be filed in the Legislature—in effect, making it public.

Duce said initially it was projected the report would be ready in three weeks but following a committee request for a speed-up, "we are seeing what can be done to get it out earlier."

Discounts 'legal, long-standing'

The Toronto-based Retail Council of Canada, representing supermarkets, issued a statement Thursday saying recent attacks on "the long-standing and completely legal practices of commercial discounts and allowances" in the food industry reflect a misunderstanding of their purpose and effect.

The only specific allowances referred to in the statement were volume discounts or rebates and co-operative advertising or merchandising allowances.

It made no mention of payments for shelf space or of secret contributions to the cost of advertising.

There has been criticism in Toronto recently of some supermarket chains demanding a two-per-cent discount for stocking Ontario-grown produce.

The statement said the allowances and discounts, by improving demand, hold consumer prices down rather than adding to them. It said discounts for large purchases reflect savings such as lower delivery, warehousing, and administrative costs and, by law, must be available to all purchasers buying under similar terms and conditions.

Co-operative advertising and merchandising allowances, it said, represent a minor percentage of the seller's price to the retailer and benefit both of them.

Orlov term

From Page 1

couple committed "impudent hooligan actions."

"All this was like a play," Orlov's dissident colleague Vladimir Slepak said after the verdict. "It was all decided beforehand. The trial had no influence on the decision of the court or the sentence."

Orlov's wife Irina said the courtroom was packed with chosen, hostile spectators who applauded the sentence and shouted: "You should have given him more."

The U.S. embassy sent first secretary Richard Combs to attempt to enter the Orlov courtroom as an obsever, but he was barred, as were Western reporters and Orlov supporters.

Still awaiting trial but with no date set are Anatoly Shcharansky and Alexander Ginzburg—co-founders with Orlov of Moscow's "Helsinki" dissident group formed to monitor Soviet compliance with human rights provisions of the 1975 Helsinki accords.

Ginzburg was arrested just before and Shcharansky just after Orlov, who was imprisoned Feb. 10, 1977. All have been held incommunicado.

During the struggle with the Sakharovs, witnesses said police appeared to be trying to restore calm but Mrs. Sakharov slapped one policeman in the face and Sakharov hit at a policeman who was trying to restrain him.

After this, the witnesses said, Sakharov's arms were seized and he and his wife were bundled into a green bus and driven away.

Sakharov later said he and his wife were freed from a militia station, but that two young men arrested with him were taken to a court and sentenced to 15 days each for "petty hooliganism."

Cookie price a little high

BUSHNELL, Fla. (UPI) — Chief Jailer Norman Fore and dispatchers Cathy Quilling and Debbie Coniglio said they decided earlier this week to sample a batch of cookies that had been mailed to a prisoner at Sumter County jail. No food is allowed in the cells.

They soon became lightheaded and were treated for what doctors said was marijuana intoxication.

"I don't care to come into contact with it ever again," Fore said Thursday. "It all hit us by surprise and gave me a headache."

CHICKEN ON THE RUN
Uncle Fred's
DELIVERS
CATERS
385-3468

Vote tally resumes, Balaguer asks calm

SANTO DOMINGO (AP) — Vote counting in the Dominican presidential election resumed Thursday, and President Joaquin Balaguer urged his countrymen to abide by the results.

Balaguer, seeking his fourth four-year term, said he will hand over his office if he is not declared the winner by the Central Electoral Board.

"What matters the destiny of a political party or my name before the destiny of five million Dominican citizens?" the 70-year-old president declared.

Manuel Joaquin Castillo, president of the electoral board, told reporters that central election heaquarters workers, evicted from their offices Wednesday by the military, returned to work early Thursday.

He said a verdict was not likely to be announced for up to 15 days, but gave no reasons. He merely added that the results "will not be known today, or tomorrow, or the day after."

He said the interruption hurt the electoral process and it might be used as a source of appeal by all sides.

National police invaded election headquarters early Wednesday and stopped the count from Tuesday's balloting. Leftist opposition candidate Antonio Guzman had a large lead over incumbent President Joaquin Balaguer, seeking a fourth term, at the time.

—AP

Poll workers clean up counting centre

Guzman called a news conference after the counting stopped and claimed victory.

Balaguer denied any government involvement in stopping the vote count. He said the military acted in response to rumors of a coup.

When the count was stopped with about 25 per cent of the results in, election board sources said Guzman led Balaguer by 326,027 votes to 218,073.

Balaguer's Reform party press office told reporters the party will respect the outcome of the vote, and denied the electoral process was altered by the intrusion of troops at election headquarters. He said voting officials suspended the count because they found "monstrous errors" in counting.

The spokesman added the Reform party claimed election victory by 180,000 votes.

The vice-presidential candidate of Guzman's Revolutionary Dominican party said Thursday the party would oppose "force with force" if its "victory" was threatened. "We will not tolerate that force be imposed over right. We will oppose force with force. We are going to fight to defend the rights of the Dominican people."

Rain too late

CURITIBA, Brazil (AP) — Heavy rainfall in southern Brazil has ended a five-month long drought. However, damage to this year's soybeans and to the next coffee harvest will not be repaired by the rain, which came too late to save the crops, officials said.

The weather

May 19, 1978

Sunny becoming cloudy late in the day. Winds light. Thursday's precipitation: nil. Sunshine 14 hours 6 minutes. Recorded high and low at Victoria airport 21 and 5. Today's forecast high and low 20 and 5. Today's sunrise 5:28, sunset 8:53. Moonrise 5:35 p.m., moonset 4:04 a.m. Saturday outlook: mostly cloudy.

East coast of Vancouver Island — Sunny becoming cloudy late in the day. Winds light. Thursday's precipitation: nil. Recorded high and low at Nanaimo 22 and 4. Forecast high and low 22 and 7. Saturday outlook: mostly cloudy.

West coast of Vancouver Island — Sunny becoming cloudy from the north during the afternoon. Winds light and variable. Forecast high and low at Tofino 17 and 5. Saturday outlook: a few showers.

North coast of the Mainland — Cloudy with a few showers. Winds northwesterly 15 to 20 knots. Forecast high and low 13 and 5. Saturday outlook: a few showers.

Extended outlook, Sunday through Tuesday — showers likely. Sunday, decreasing chance of showers Monday and Tuesday, cooler. Highs 15 to 20. Lows 5 to 8.

READINGS

	Max.	Min.	Precip.
St. John's	19	5	—
Halifax	13	5	1.0
Fredericton	20	14	—
Charlottetown	20	12	—
Montreal	19	12	1.0
Ottawa	20	10	—
Toronto	20	8	Trace
Thunder Bay	31	7	—
North Bay	21	11	—
Kenora	28	15	—
Winnipeg	25	10	—
Churchill	— 3	— 9	—
The Pas	7	1	—
Brandon	21	9	—
Regina	17	7	0.2
Saskatoon	19	5	—
Prince Albert	17	2	—
North Battleford	21	3	—
Swift Current	16	5	—
Medicine Hat	19	8	—
Lethbridge	18	6	—
Calgary	17	5	—
Edmonton	18	2	—
Cranbrook	20	5	—
Castlegar	23	7	—
Penticton	22	5	—
Revelstoke	24	4	—
Vancouver	18	7	—
Prince Rupert	13	4	—
Terrace	19	4	—
Stewart	16	6	1.8
Port Hardy	14	3	—
Tofino	20	5	—
Comox	20	6	—
Prince George	20	0	—
Williams Lake	19	1	—
Kamloops	25	3	—
Dawson City	12	3	1.6
Whitehorse	12	3	—
Fort Nelson	18	4	—
Fort St. John	19	4	—
Peace River	19	4	—
Seattle	20	9	—
Spokane	21	5	—
Portland	25	6	—
San Francisco	29	11	—
Los Angeles	30	16	—

TIDES AT VICTORIA
(Tides listed are Pacific Standard Time)

	Time H M	Ht Ft.	Time H M	Ht Ft.	Time H M	Ht Ft.	Time H M	Ht Ft.
19	0705	3.2	1400	6.3	1745	5.7		
20	0005	8.3	0735	2.2	1530	6.6	1850	6.1
21	0040	8.6	0800	1.2	1650	7.0	1940	6.6
22	0100	8.8	0855	0.4	1800	7.3	2025	6.9
23	0145	8.9	0935	0.0	1900	7.6	2110	7.2
24	0225	8.9	1010	0.1	1950	7.9	2200	7.3
25	0300	8.7	1100	0.2	2030	8.0	2305	7.4
26	0350	8.4	1155	0.8	2100	8.2		

TIDES AT SOOKE

	Time H M	Ht Ft.	Time H M	Ht Ft.	Time H M	Ht Ft.	Time H M	Ht Ft.
19	0610	3.5	1210	6.5	1645	5.3	2305	8.9
20	0650	2.5	1300	6.7	1730	5.7	2330	9.3
21	0740	1.6	1410	7.0	1805	6.0		
22	0005	9.6	0815	0.9	1500	7.1	1845	6.3
23	0045	9.8	0900	0.5	1630	7.3	2040	6.7
24	0120	9.8	0950	0.4	1630	7.3	2040	6.7
25	0205	9.6	1030	0.7	1725	7.4	2155	6.8
26	0300	9.2	1115	1.2	1830	7.6	2305	6.8

TIDES AT FULFORD HARBOUR

	Time H M	Ht Ft.	Time H M	Ht Ft.	Time H M	Ht Ft.	Time H M	Ht Ft.
19	0140	10.1	0845	3.4	1540	8.6	2010	6.9
20	0200	10.1	0900	2.2	1645	9.3	2100	7.4
21	0230	10.2	0945	1.3	1725	9.9	2205	7.8
22	0305	10.3	1015	0.5	1815	10.4	2250	8.2
23	0330	10.3	1110	0.1	1910	10.8	2345	8.4
24	0415	10.1	1155	0.0	1945	11.0		
25	0050	8.5	0505	9.8	1240	0.4	2035	11.1
26	0210	8.3	0550	9.4	1315	1.1	2125	11.2

MAYFAIR
SHOPPING CENTRE
PRESENTS
VICTORIAN DAYS

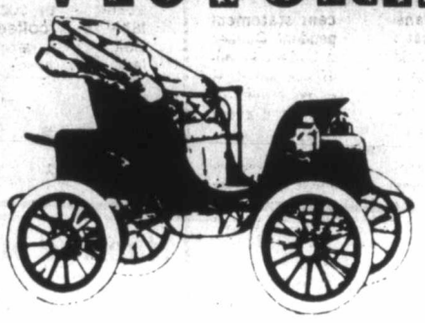

A grand display of Victorian carriages, vintage automobiles and costumes — a show you won't want to miss. And it's a fun time for everyone. Our staff are dressed in Victorian costumes, so bring the family to join in the fun and enjoy the displays — at Mayfair, the Community's Meeting Place.

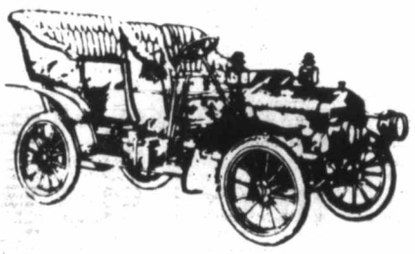

DISPLAY and FESTIVITIES
'TIL SAT., MAY 27th

The Merchants of MAYFAIR extend their best wishes and congratulations to all graduation classes for 1978 — Good Luck!

CAPTAIN COOK BICENTENNIAL 1778 1978 BRITISH COLUMBIA CANADA

$104
PER MONTH
60 MONTHS AT
11.5% PER ANNUM
ON APPROVED CREDIT

Ford
75TH ANNIVERSARY
$4997

Price $4997.00
Tax 249.85
Cash or 5246.85
Trade down 500.00
TOTAL 4746.85

Pinto
COMPARE PINTO WAGON PRICES
Stock No. 1615
2300 cc 4-cyl. engine, power brakes, wheel covers, AM Radio, electric rear window defroster, body side moldings, tinted glass, automatic transmission, white wall tires.

5-19

peter pollen ford
1060 YATES
384-1144
(D.L. 745A)
"FOR PEOPLE GOING PLACES"

Wheelchair access for buses

New transit for disabled

The B.C. government will spend $90,000 to modify six transit buses to accommodate commuters confined to wheelchairs, Municipal Affairs Minister Hugh Curtis said Wednesday.

Curtis told the Legislature during debate of his budgetary estimates, that the handicapped should not be denied access to transit.

He said the pilot project involves the use of hydraulic lifts for wheelchairs. One double seat would be removed from the front of each bus. Loading the handicapped commuter would take 40 seconds.

The minister said the converted buses would be tested on heavily-travelled routes, such as in Vancouver, on rural routes and in small municipalities.

"It's very encouraging," Ken Abbott-Smith of North Saanich, a director of the Canadian Paraplegic Association, said of the announcement.

He and other handicapped persons had met with Curtis several months ago and had discussed this system, Abbott-Smith said, which is used in several locations in the United States.

It is considerably cheaper than separate buses for the handicapped, Abbott-Smith said, and he recommended that it be expanded further by including it on all new buses as old vehicles are retired from transit fleets.

"In a matter of time you can solve a lot of problems without hitting the taxpayers too hard."

While small "bunny" buses would still be needed to provide transportation to those who are incapable of making it to a bus stop, this could be greatly reduced ff all buses were more accessible to the handicapped.

Buses chartered for tours would be particularly appropriate for modification, he said. Groups such as Silver Threads charter buses for interesting trips, but the handicapped, or those with severe arthritis, are unable to go on them because of the difficulty in obtaining access, Abbott-Smith said.

Curtis rejected a plea by Charles Barber (NDP—Victoria) for a royal commission on local government.

He said that a committee is reviewing regional districts, and he expects a report soon.

The minister said he favors a review of local governments but is not prepared to do it formally at this time or to provide a date for such a review.

Barber said the committee on regional districts is well-intended but there is a need for a long-range strategy for improving urban life and local government.

Barber also called for an end to taxation on home improvements because it is a "stupid and self-defeating tax."

"People should be encouraged to paint their fences, plaster their walls, fix their roofs, add a sundeck and finish a basement. Taxing this labor, taxing this kind of family investment is wrong—simply wrong."

A SEIKO FOR THE GRADUATE... FROM SHORES

ZP170
Lady Seiko. Self winding. Water tested. Yellow top. Stainless steel back. Gilt-colour dial.
$120.00

ZH176M
Lady Seiko. Self winding. Water tested. Stainless steel case. Yellow bezel. Two-tone bracelet.
$140.00

YR100M
Lady Seiko quartz bracelet watch with slim styling. Remarkable accuracy. Yellow top. Stainless steel back.
$285.00

CW077
Seiko automatic. Water tested. Stainless steel with textured grey dial.
$99.50
Yellow front with stainless steel back. Gold-tone & brown dial.
$140.00

SZ0029M
Seiko LC Digital Quartz. Continuous readout in hours, minutes and seconds with AM/PM, day and date. Day, date, year & month at touch of button. Calendar programmed until 2009. Water tested. Stainless steel back. Normal battery life approximately two years. Stainless steel, $195.00 In yellow, $245.00

CM0389M
Seiko Analogue Quartz Water tested. Accurate to within seconds per month. Day and date. Yellow top and bracelet. Stainless steel back. Black dial.
$245.00

See our complete selection of SEIKO watches for ladies and gentlemen.
USE SHORES CREDIT TERMS OR YOUR CHARGEX OR MASTERCHARGE

"Your friendly, community jeweler"

SHORES JEWELERS

1409 Douglas Street
383-3843

Duncan parents get good news on pupil supplies

DUNCAN — Cowichan district parents will save a substantial amount on school supplies next September.

District 65 trustees have approved purchasing agent Peter Holmes' proposal to supply basic school materials for grades 1 to 7.

Kits for grade 1 to 6 students will cost $4 and the Grade 7 kit, including math set, will cost $6.

Holmes said parents would receive a substantial saving as the $4 kit bought separately in retail stores would cost $11.21 and the $6 kit would cost $14.35 retail.

An added advantage to the community of the scheme is that the kits will be packaged and distributed by the trainees at the Cowichan Opportunity Centre.

Holmes outlined some of the savings possible from bulk-purchase. He said a package of Canadiana pencil crayons which would cost $2.49 purchased in the local stores would cost only 39 cents to the school district. Hilroy scribblers costing 42 cents in stores can be bought through bulk purchase for as little as 15 cents.

Students are expected to set up their own school stores to sell the materials.

Any parent that does not wish to participate in the scheme will still be able to obtain a list of necessary supplies and purchase them elsewhere.

A group of note

NANAIMO — A group of well-known local musicians, who have been associated as teachers with the recently-established Central Vancouver Island Community Music School, will be giving a recital in the Choral Room of the Music Building at Malaspina College this Sunday at 2 p.m.

All have a reputation as solo performers. Those taking part will be Heilwig von Koenigsloew, violin; Judy Fraser, cello; George Earl Pyper, violin; Shelia Sommerville, soprano, and Dr. Kathleen Rudolph, flute. Pianist Jacqueline Droz will provide the accompaniment.

There will be no charge for admission but there will be a collection at the door.

Island Saw Co.
617 Chatham Street 385-5500

SUBARU $3997
13th Anniversary Sale Price
Current Factory List $4439 save $442
Hurry while Sale's on.
Brian Holley
3319 Douglas

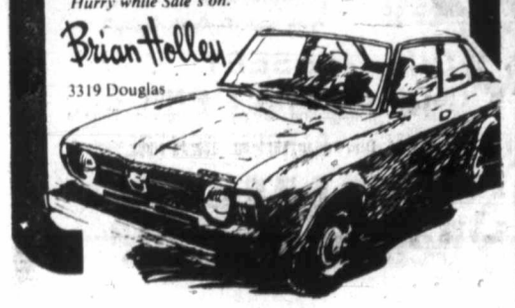

Don't sign any mortgage until you read this.

It's in your best interest to get our rates... Whether you're planning to buy a home or refinance your own, you owe it to yourself to shop around for a mortgage. Compare our five-year interest rates with credit unions, trust and insurance companies. We think you'll find we're at least a quarter percent, and as much as a half percent, lower on both NHA and Conventional mortgages. If you think that doesn't sound like much, think again. Because, on a $40,000 mortgage over five years, 1/4% will save you more than $400—and 1/2% will save you more than $800.

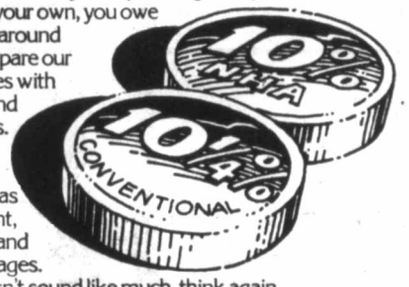

We offer the best group mortgage life insurance you can buy... No, mortgage insurance isn't mandatory with us, but it's a good idea. Since we're one of the largest mortgage lenders in Canada, our group rates are the lowest you can get. In fact, it costs only 13¢ per thousand dollars for people under thirty. Which amounts to as little as $5.20 a month on a $40,000 mortgage. And, should the unthinkable happen, your mortgage will be paid in full, and your family will be left with a home instead of a debt.

...and come to terms with inflation for five full years. With most mortgages, you're allowed up to twenty-five years to repay. But they are usually subject to renewal on the basis of a one, three or five year term. Which simply means that at the end of each and every term, the prevailing rate of interest, at that time, is applied to the renewal. We believe we have the lowest rate available today. And, because we only offer a five year term, we can guarantee our low rate for the longest time. Regardless of rate increases, or the economy, or what's fast becoming old-fashioned inflation.

...and we offer friendly advice, with a free information booklet and mortgage calculator. Before you make an offer to purchase—or even before you go looking for a house or a mortgage—you must work out a budget and know what you can afford. Our free booklet and calculator give you many answers. For instance, mortgages can be obtained for up to 95% of the value and up to $75,000. And we can also tell you about other important details like our liberal pre-payment privileges, for example.

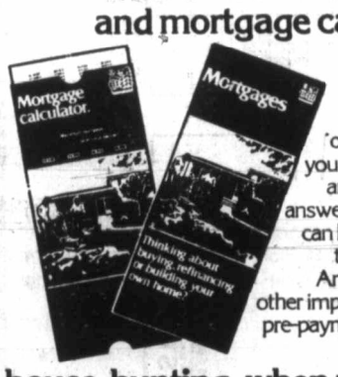

And we can also help you when you're house-hunting, when you're moving and even when you're settling in.

☐ You can plan every step in advance...from leaving your present place, to finding your new house and moving in... using all the facts and advice in our new book, "Your Move!", a 119-page, $3.95 value. It's yours for the asking if you're a customer and you're moving. ☐ We have a special Mover's Loan of up to $2,500 for 3 months at a lower-than-usual interest rate to help with your interim moving costs. Termplan Personal Loans are also available for as much as $15,000 for up to 5 years at low bank interest rates—and they are fully life-insured at no extra cost. Best of all, your monthly payments are based on what you can afford. ☐ Our special Mover's Program for customers can also save you up to $9.50 on a Safe Deposit Box (subject to availability) or our Safekeeping service, and up to $10 on Canadian dollar traveller's cheques. ☐ As you can see, there's more to a Royal Bank mortgage than the lowest rate, the longest term, and the best group life insurance. So before you sign anything, drop in to one of our branches. When it comes to a mortgage, the Royal Bank is the best place to start. And the best place to finish.

Do your homework with us.

ROYAL BANK

NAMES in the NEWS

Sex-in-chains photos banned from press

A London court Thursday temporarily stopped a newspaper from publishing further pictures or articles on a U.S. woman wanted in Britain on charges of kidnapping a Mormon missionary and forcing him to have sex with her. A high court judge imposed the ban on *The Daily Express* until Tuesday after *Penthouse* magazine asked for an injunction on grounds that it has an exclusive agreement with **Joyce McKinney** and her friend **Keith May** for world rights to their life stories.

McKinney
. . .Penthouse first

●

While 30 of his classmates watched, the 13-year-old son of a former White House press secretary shot and killed his teacher Thursday in an English class for talented youngsters in Austin, Tex. **John Daniel Christian**, son of **George Christian**, was ordered held in the Travis County juvenile detention centre. George Christian was press secretary to **President Lyndon Johnson** from 1967 to early 1969.

●

Three-year-old **Jimmy Noah** of Forest Grove, Ore., suffered 123 hornet stings Wednesday afternoon but went home with only a slightly swollen lip after doctors and nurses spent an hour and half removing stingers from his face and scalp. Jimmy's father, **James**, and a neighbor, **Terry Tripp**, also suffered numerous stings in rescuing the boy from the swarm.

●

Japan's giant pandas **Lan Lan** and **Kan Kan** mated twice in Tokyo Thursday and millions of Japanese began six months of waiting for the first panda cub born in captivity outside China. Zoo keepers led the seven-year-old male Kan Kan to his love-sick spouse's cage and reported, "They got along very well." There were no doubters among the Japanese who have been following the romance of the two bear-like creatures for the past six years. Japanese newspapers carried pictures of the mating in Tokyo's Ueno Zoo.

●

The Georgetown, Ohio, granny isn't going to jail, but she is leaving town. "I'm going into the back woods and never come out," **Grandma Milda Wilburn**, 70, weary of the public interest in her threatened two-day jail sentence, said with a laugh Thursday. Mrs. Wilburn, who has 10 children, 28 grandchildren and six great-grandchildren, had decided last week to go to jail for two days rather than pay a $38 mayor's court fine for her teenage granddaughter's curfew violation that she considered "unjust."

●

It took the U.S. government five years to figure out that **Laurie Graham Blodgett** and **Laurie Anne Blodgett** are different people. Both Lauries have brown hair, blue eyes and were born in March, 1955. And until Thursday, they both had the same Social Security number—043-58-1455. Laurie A. lives in Stratford and Laurie G. in Falls Village, Conn. When the two women applied for a Social Security number in 1973 during their senior years in high school, they were issued the same number. Laurie A. became aware of the mistake in 1976 when she began getting Laurie G.'s academic marks—and tuition bills—from Southern Connecticut State College in New Haven.

●

Princess Margaret Thursday formally filed for divorce from her photographer husband **Lord Snowdon**. The petition to end their 18-year marriage was listed in the high court here and is likely to be heard as a quick rubber-stamp action next week.

Heroine nuns shook oomph out of burglar

PHILADELPHIA (AP)—Three Philadelphia nuns have been honored as heroines for choking, tackling and sitting on a would-be church bandit.

"The detectives said we shook the oomph out of him," said Sister Anita Cecilia, who with Sisters Marie Sullivan and Dorothy Payne helped collar the culprit.

Last Oct. 3, a man identified by police as Juan West, 18, and described as slender but powerful, emerged from a second-floor porch at St. Columba's Church, laden with books and religious garments.

Sister Dorothy, who is five feet, two inches tall, confronted the man, grabbed the hood of his jacket and threw him to the floor.

"I really was upset about choking him," Sister Dorothy said at police department award ceremonies Wednesday, "but you do what you have to do."

However, West broke free of Sister Dorothy and bolted for a stairwell, where he encountered Maurice Myles, 14, one of the nuns' students. Myles made a flying leap onto the man's back from a stairway and knocked him flat.

That's when Sisters Marie and Anita arrived. They decided the best thing to do was sit on West. Myles and two classmates did the same, and they, too, were cited for heroism.

"We twisted his arm behind him," Sister Marie said with a grin.

When West tried to grab one of his captors, Sister Marie said she twisted his arm harder and politely said, "Sir, let go or I'll break your arm."

West was later convicted of burglary.

Military funeral for mauled boys

PEMBROKE, Ont. (CP)—A military funeral was held Thursday at nearby CFB Petawawa for three air cadets killed by a bear while on a fishing trip earlier this week in Algonquin Park.

George Halfkenny, 16, his brother, Mark, 12, and William Rhindress, 15, were buried after the service in the Calvin United Church cemetery in this community.

The partially-eaten bodies of the youths were found Monday in the park about 35 kilometres west of here. Autopsies indicated they were mauled to death by a bear.

About 300 persons crowded into the chapel at Petawawa and spilled out onto the lawn for the service.

Later in Owen Sound, Ontario Natural Resources Minister Frank Miller said his ministry had issued a warning to avoid black bears, but he felt it should not overreact to something that had not happened in more than 80 years.

The 300-pound male black bear believed to have killed the boys held searchers at bay until it was shot by a conservation officer.

Conservation officials said they were puzzled by the attack.

There were no indications the boys had been killed at the spot where the bodies were found and no firm evidence that the bear shot at the site was the attacker.

Man arrested in cathedral after swing from crucifix

CORPUS CHRISTI, Tex. (AP)—A man found swinging from a crucifix after tearing through a cathedral in a statue-smashing rampage had complained recently that he was denied Holy Communion, the minister of the cathedral says.

Police arriving Wednesday night at Corpus Christi Cathedral arrested the man, who refused to give his name and carried no identification. They said he was swinging from a crucifix suspended in the 30-foot-high marble altar.

Shattered candle glass, fragments of marble statues, scattered vestments and torn pages from religious books were strewn around the sanctuary, where the altar is located. Damage was estimated at $50,000.

Three brass tabernacles, including one covered with relief work of angels, were forced open.

Rev. Richard Shirley, pastor of the cathedral, said the man had approached him last Sunday to complain of being denied the sacrament of Holy Communion.

"I talked to him Sunday and he started screaming, shouting scripture," said Shirley. He said the man claimed to be a Methodist minister from South Carolina.

Abortion free in Italy

ROME (Reuter)—The Italian parliament passed a bill Thursday making abortion virtually free on demand in predominantly Roman Catholic Italy, ending years of heated political debate between the ruling Christian Democrats and the left.

The bill was approved last month by 308 to 275 votes in the Chamber of Deputies, despite a fierce campaign by the Vatican which called it "as grave an offence as homicide."

THE CIVIC MINDED IMITATORS STILL HAVEN'T IMITATED OUR CIVIC MINDED PRICE.

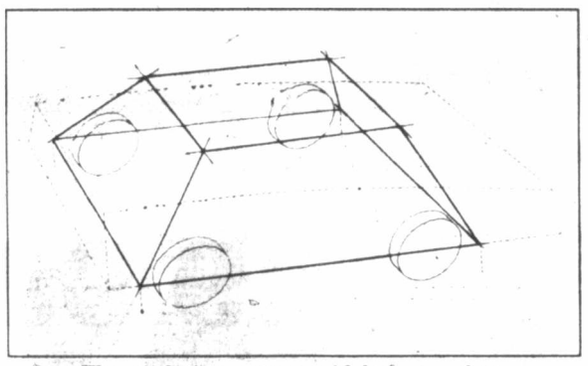

The revolutionary trapezoid design was first successfully introduced to Canada by Honda. Since then several others have copied the concept.

If imitation is the sincerest form of flattery, then we are sincerely flattered.

The trapezoidal design concept that was the basis for our Civic has now also become the basis for several other cars. They must have noticed that by using the trapezoid we maximized our interior space and minimized our exterior space.

Obviously some of our competitors have become very Civic minded in terms of design. But none of them have become Civic minded in terms of price.

If you examine the manufacturers' suggested retail prices you'll find that a Honda Civic sedan still sells for less than any other popular car. And if you think that means you're getting less car then we'd like to invite you in for a comparison.

The first thing we'd like you to look at is the front wheel drive. The engine mounted transversely over the driving wheels improves traction. It also eliminates the need for a driveshaft thus freeing up more space inside the car. Ask about the standard features. Not the whistles and toys that are there to dazzle you, but the features that are meaningful to the operation and design of the car. You'll find the Civic sedan comes with independent MacPherson strut suspension on all four wheels. You'll also find a 4-speed transmission, carpeting, tinted glass, rear window defroster and fully reclining bucket seats.

Then check the quality and finish of the car. Look at the seams and panels and see how well they are joined. The closer you inspect a Civic the closer you are to becoming a Civic owner.

And most importantly, take the car for a drive. The more you enjoy driving a car the more you'll enjoy owning it.

Then check the price again. Imitating our Civic minded design is one thing, imitating our Civic minded price is another. **Honda Civic Sedan $3,795.***

*Manufacturers suggested list price for the 2-door Civic sedan. Price does not include freight, provincial taxes, licence or dealer preparation charges. Dealer may sell for less.

See for yourself. Test drive a Honda today.

EATON'S BARGAIN CENTRE

CLEARS

EATON'S Main Store

Fashion STOCK

at Further Reductions

Personal Shopping Only

Main Store CLEARANCE

Look for this Label in the Bargain Centre

One Rack of Outsizes

5.99 to 12.99

Choose from a good selection of blouses, jackets, vests and pants. Assorted colors and fabrics in broken outsizes.

Good Selection of Skirts

2.99 to 12.99

Choose from long or short styles, many with well-known name brands. Assorted fabrics and colors in broken sizes.

The Popular Look ... Vests

8.99 to 10.99

Short and hip-length vests cleared from our main store stock. Choose from checks and solids in broken sizes. Assorted colors and fabrics.

Bargain Centre, Lower Main Floor

EATON'S

5-18x

SEA-WATCH
CONSTANT INFORMATION
CFAX 1070

The Daily Colonist.
Section Two Friday, May 19, 1978 Page 13

METRO TOYOTA
ESSO CAR CLINIC
TESTED USED CARS

His three unlucky

NANAIMO (CP) — Steve Sitar, 30, of Nanaimo was fined $2,250 after pleading guilty to three impaired driving charges.

Two of the charges resulted from incidents within 90 minutes of each other. He was fined $500, $750 and $1,000, respectively, on the charges.

Court was told Sitar was first charged shortly before midnight, Dec. 14, 1977.

Ninety minutes after the first incident, police saw Sitar drive out a hotel parking lot and he was arrested on a second impaired driving charge. The third charge was laid Dec. 30.

Plant hit by gas

PORT ALBERNI — Nine workers at MacMillan Bloedel Ltd.'s pulp and paper division were treated at hospital Thursday and released after an accidental chlorine gas leak.

Five workers were treated for exposure to chlorine gas and four others were under observation before being released.

There were 10 employees, according to a MacMillan Bloedel spokesman in Vancouver, undertaking maintenance work in the bleach plant area of the kraft mill in Port Alberni.

In the normal procedure of the work, he said, crew was clearing chlorine lines when one of the valves in the system accidentally sprang a leak, spreading chlorine gas into the immediate area.

Nine of the employees were taken to West Coast General Hospital in Port Alberni but all were released after treatment.

The accident took place Thursday morning during day shift.

The spokesman could not recall a similar incident for at least the last four; years.

He said some areas near the accident site were evacuated for about an hour as a precautionary measure, but everything was back to normal by 1:30 p.m.

The chlorine is used in the bleaching process for kraft pulp.

Meanwhile, RCMP have identified two youths whose bodies were recovered Thursday from Georgia Strait at Qualicum.

Brian Gary Coupal, 19, and Martin Powell Nichol, 16, both of Qualicum Beach, drowned when their eight-foot aluminum skiff overturned.

They set out at about 7 p.m. Wednesday night and were reported missing about midnight. Volunteers conducting an all-night search found their overturned boat, life-jackets and oars.

The bodies were recovered Thursday morning during a search that involved a Canadian Coast Guard cutter from Vancouver and personnel from CFB Comox.

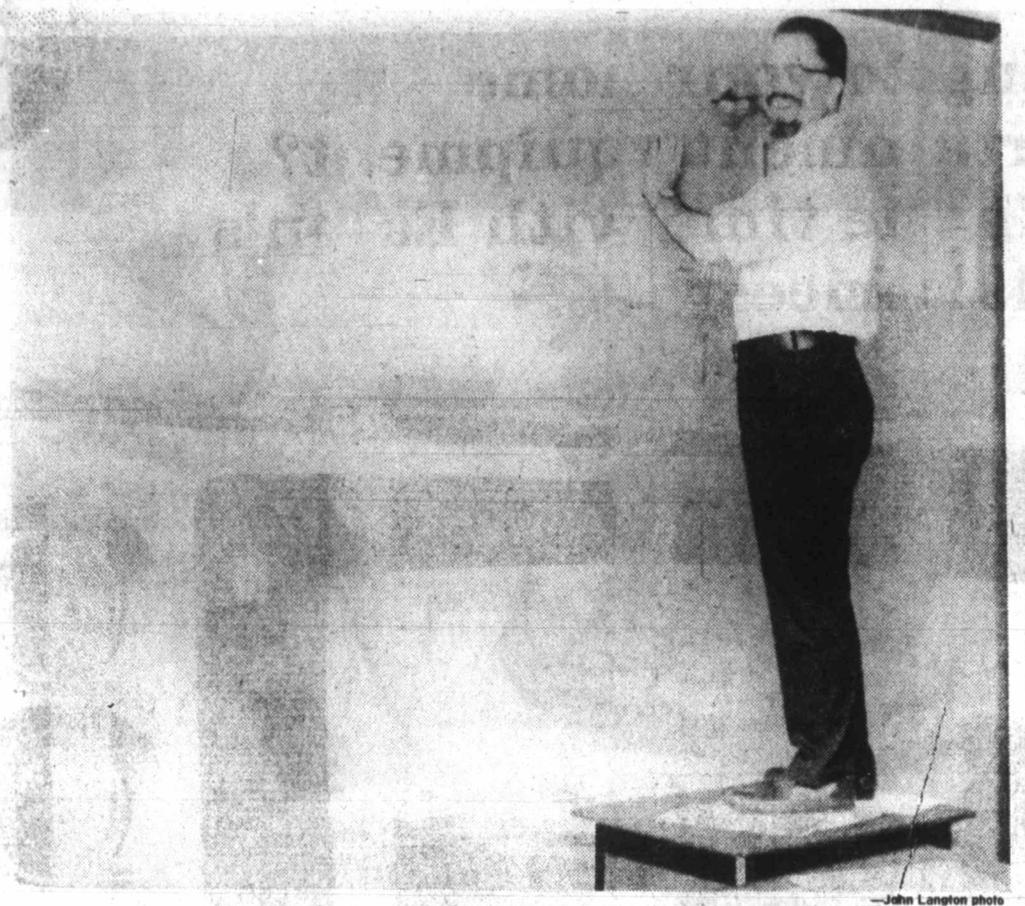

—John Langton photo

Subdivisions blossom at Qualicum

Subdivisions are being created in Qualicum Beach at an unprecedented rate and it is necessary to keep updating the map which occupies whole of one wall in council chambers. There are between 1,800 and 1,900 lots incommunity; 1,600 are serviced by both water and sewer, and there are about 950 houses. A considerable portion of the eastern part of the village has five-acre lots. Agricultural land reserve occupies more than 300 acres. Qualicum has several 25-acre residential lots stretching from Island Highway to shore. Draftsman Jack Finer spent several days updating village map.

BETTER USE URGED

Brannen fight is joined by school board

NANAIMO — A letter will go to Premier Bennett from Nanaimo school board chairman Bill Holdom supporting the idea of a multi-use facility for the old Island Youth Centre at Brannen Lake.

The school board decision Wednesday night to support the steering committee for better uses for Brannen Lake brings to three the number of Nanaimo area government groups giving official support to the fight to have the facilities available for public use.

The campaign opposes the provincial government's decision to locate a 150-patient compulsory heroin treatment centre on the 146-acre property.

The city council and the regional district have already written to the provincial government on the topic.

At a public meeting held Tuesday night in Nanaimo, it was decided that Bennett himself is the only one who can change the government decision about Brannen Lake.

The school board's letter will outline suggestions the school district has discussed for educational uses of the Brannen Lake buildings.

The board had already decided that any educational facility at Brannen Lake would be too big for one school district to take on alone, and that it should be co-ordinated by the province.

Staff research on the topic proposed that the approximately 10 acres on which buildings are located could be used for educational purposes while the remaining acreage could be parkland.

A residential school, either with a career-oriented program or alternative school had been suggested.

In other business, the school board considered ways of improving its relationships with its union employees.

Board chairman Bill Holdom, in a report to the board, said that the district's relationships with its Canadian Union of Public Employees staff is not good, and that a way must be found to improve them.

Holdom said that the idea of labor-management relations as an adversary situaton must be forgotten.

He suggested several steps the board could take to improve the relationship, especially at the labor-management committee.

The board adopted two of three suggested steps to improve the working relationships, and received notice of motion on a proposed board policy.

A third proposal was deferred until action was taken on the first two.

The board asked its staff to inform them of all labor disputes that are about to involve outside government agencies, such as the B.C. Labor Relations Board, the B.C. Human Rights Commission or arbitration boards.

Staff has also been asked to arrange a workshop for both union and board representatives on how to make labor-managment committees work effectively.

Pending the outcome of the workshop, trustees may also consider specific proposals from staff on ways the union could participate, in an advisory way, in areas such as administration of the Employee Improvement Fund, hiring procedures, changes in working conditions or other areas of decision-making.

The proposed policy, which will be debated next month, commits the board to improving and maintaining harmonious relationships with employees through joint discussions and consultation and managerial practices that contribute to high morale and involvement in decision-making.

Trustee Marjorie Stewart said that she supported the move away from adversary relationships in labor-management.

"The idea of labor-management as class warfare will have to go or we will be faced with some very unpleasant situations in this district."

Trustee Ed McGougan, however, questioned whether the suggested changes would "open up a whole can of worms" in which the union would assume that it had the powers of decision-making.

But, Holdom said, he had stressed that the union would be invited in an advisory role only because legally the board must retain the decision-making.

Holdom said that he wrote the report suggesting the changes when the relationships at the labor-management committee were particularly bad. Since then, things have improved, he said, but the relationship seems to go in cycles of not good to bad.

"I still think there is room for general improvement. I'm not trying to place the blame on anyone, but we seem locked into adversary roles."

CUPE local president Nick Meiras had endorsed the ideas in Holdom's report last month.

A capital expense proposal program of $1.2 million was approved by the board Wednesday night. After being registered by the province, and advertised by the board, the district will be safe to borrow funds for the projects listed in the CEP.

Largest project in the program is $230,000 worth of sprinkler and other systems to bring John Barsby junior secondary up to the standards required by ICBC.

Only one actual instructional space project is included in the CEP. That is the $140,850 set aside for an activity room at Pauline Haarer elementary.

Most of the other funds are for sites, some remodelling, intruder alarms and fire systems, as well as equipment.

The board was turned down on its requests for additional classroom space at Seaview, Park Avenue, Woodbank and North Oyster elementary schools.

Fertile soil for argument

Council gets buried in dirt

By DONNA REIMER
Colonist Correspondent

NANAIMO — City aldermen found themselves mired down — literally — as they considered two dirty problems.

Residents from the Northfield and Cinnabar Valley areas appeared before council to complain about problems caused by two different soil operations.

The two delegations provided a lengthy prelude to the regular business of council.

Northfield residents were complaining about an operation near Diver Lake, which they said is ruining property now zoned rural.

Cinnabar residents were asking the council to reject an application for land now zoned residential to be zoned rural, so that a topsoil and potting soil operation could continue.

Northfield residents presented a petition asking that the property at the south end of Diver Lake being used by Long Lake Extracting be restored to an acceptable state, and that the possibility of using the land for parks and recreation be investigated. They also asked that the city not renew a fill permit for the site.

The city council was told that the problem has been compounded by the fact that fill is being dumped on the site from the city's sewer line construction.

The council agreed with a motion by Northfield alderman Nelson Allen that no further permits be issued for the site, and that an appropriate bylaw be prepared to prohibit soil removal from this area of the city.

Allen's motion also said that the owner of the property should be asked to restore it to an acceptable state and that the total area around Diver Lake, except for that part now zoned industrial, should be included in the community plan as rural, recreational or residential.

John Horn, lawyer for Long Lake Extracting, was not allowed to address council on the matter until after Allen's motions were passed.

Mayor Frank Ney was overruled by the aldermen in his attempts to have Horn added to the agenda before the Allen motions were passed.

Horn said that it was a "peculiar process" when the owner of the property was never notified nor invited to attend the meeting in which his land would be discussed.

He said that the presentation by the Northfield residents contained "half-truths and in some cases lies."

Horn said that the reason the property looked so unacceptable to the residents now was that the job was half-done, and that fill from the sewer project was being stored on the site.

He said that unless the fill permit was renewed, the fill could not be removed from the property for the sewer trenches.

The objections of the residents from Cinnabar led to council deciding to defeat at first reading the rezoning for John Heisterman for his potting soil operation.

The residents said that the operation was either muddy, or dusty, and caused problems on local roads.

They suggested Heisterman find other ways to get his soil moved.

Heisterman told the council that the property he wants zoned rural from residential is part of his farm, but was zoned as residential lots before he bought it.

He said his topsoil operation will probably last only two to three years more, and then there will not be such a large volume of soil moving for the soil-potting operation. He also operates a trout farm in the ponds created by the soil excavation.

Heisterman said that he could understand why the residents in the area were unhappy with his operations, but that he could see no solution that would make the neighbors happy and allow his business operation to continue.

Aldermen decided that if the rezoning were defeated at first reading, it could be brought back as soon as residents and Heisterman were able to arrive at a solution for the problems.

In other business, the council supported an application for a liquor licence for the SS Prince George.

The Wong brothers told council by letter that they had applied for a liquor licence for about six different sections of the ship. These include a dining room, meeting room, banquet room, cabaret, holding lounge and outside deck service.

G. H. Wong told the council that they hoped to have the ship, now moored at the Marathon waterfront property, in operation soon as a floating restaurant.

Chamber hits mayor

DUNCAN — Chemainus Chamber of Commerce has passed a non-confidence motion in Mayor George Whittaker, and has also called on Municipal Affairs Minister Hugh Curtis to cancel the June 17 amalgamation vote for Duncan and North Cowichan.

The chamber's non-confidence motion deplored the action of Mayor Whittaker and his apparent part in precipitating the proposed amalgamation vote.

The second resolution passed by the chamber protested to Curtis the holding of the amalgamation referendum and stated: "Whereas not one public meeting has been held, nor literature issued to provide information to the voting public regarding alamgamation, and not enough time now exists to receive and analyze such information.

"This chamber calls upon the minister of municipal affairs to cancel the forthcoming vote on amalgamation on the same grounds that he cancelled the previous amalgamation vote, namely, lack of information provided to the voting public on which to form an intelligent decision as to how to vote."

Mayor Whittaker, when contacted by *The Daily Colonist*, said: "As far as the non-confidence resolution of the Chemainus chamber is concerned, the voters had their chance at the previous election.

"I told them at that time that I would do everything to get amalgamation between our two municipalities. It was one of the planks in my election platform and some of the voters in Chemainus voted for me then."

He said he wished to allay any fears and to reassure the Chemainus residents "that they would not have to pay any share of taxes for the new Southend Community Centre."

Four get convicted

DUNCAN — Four local Indians have been convicted on three counts of fraud and theft in provincial court here.

The four, Larry Seymour, Gordon Elliott, Dennis Seymour and Chester Joseph Sylvester, were involved in the financial dealings of Cowichan Tribal Holdings.

The crown alleged that the four sought money from members of the Cowichan Band, which they said would be invested in shares of two companies on the Vancouver Stock Exchange.

Judge Lance Heard delayed sentencing until June 15 for a pre-sentence report.

Campbell River faces a happy paradox

By JACK FOSSUM
Colonist Correspondent

CAMPBELL RIVER — Local property owners will have a mill rate hike and face a budget increase, yet the majority of them will pay less in taxes than last year. How come?

The seeming paradox is due to changes in the Provincial Assessment Act, whereby property is assessed at its full market value, according to municipal officials.

A 1978 budget of $11.4 millin, an increase of $1.3 million over last year, was introduced at a special council meeting last week. The budget calls for an over-all mill rate increase of 6.4 mills, which reflects increases in tax levies the municipality collects for other government agencies.

Budget expenditures of $11,467,869 include transfers to other agencies of $5.5 million to School District 72; $369,145 to Comox-Strathcona Regional District; $96,612 to Comox-Strathcona Regional Hospital District; $143,486 to the B.C. Assessment Authority, and $1,787 to the Municipal Finance Authority.

The 6.5-mill increase is made up of a 3:8-mill hike for municipal debt charges, a 1.1- mill increase in general municipal rate and fractional increases for school district, hospital district and the two provincial authorities.

In a report to council, Mayor Tom Barnett stated: "The increase of 3.8 mills for municipal debts results from the capital expenditures for storm sewers and purchase of property for road works undertaken by the municipality in recent years. The mill rate for this purpose is expected to increase in future years as more capital works are financed by long-term loans."

Although the new assessment formula, coupled with the increased mill rate, will mean a tax increase for most commercial property, most householders should end up paying less taxes this year, a municipal sampling of current tax rolls indicates.

Of a sampling of 20 residential property spread throughout the municipality, 18 properties will have their gross taxes reduced. The reduction varies between a high of $100.34 and a low of $5.53. The gross taxes on the other two sample properties will increase by $39.99 and $57.74, according to the report.

Taxable value of properties is established at percentages of the full market value by the provincial cabinet, and at present rate 30 per cent for industrial, 25 per cent for commercial and 15 per cent for residential.

The budget shows increases in almost every aspect of municipal spending, with a greater emphasis on planning indicated by an allotment of $106,284 for environmental development services as compared with $43,079 last year.

Spending in other departments, with last year's figures shown in brackets, are as follows: policing costs $525,746 ($393,411); transportation services, $468,993 ($411,293); public health and welfare, $238,352 ($191,740); recreation and cultural activities, $367,645 ($300,496).

At the meeting, municipal council also gave third reading to a five-year capital expenditure program which, when completed, would require spending $6.7 million this year. The largest amount, $3 million, would be spent on the development of an industrial park. Council is looking into the possibility of land aquisition and development of the park with financial assistance from senior levels of government.

Although $3 million has been proposed for this project, council has in no way committed iself to the project, according to Barnett. A decision to introduce and consider a bylaw for the purpose would only be made if and when council decides that the proposal is sound and economically viable.

The five-year program also includes planned projects this year to include a new animal shelter at a cost of $47,200, additional road work outside the L.I.P. projects in Willow Point, including Shoppers Row reconstruction, 16th Avenue, a four-way flash at the corner of Hilchey and Galerno Roads, and improvements to Sequoia, McIvor Lake, Pinecrest, Nunns Creek, and Willow Point parks, as well as improvements to the NIP parks at Willow Point.

Bruins' fans dreaming of seven-game final

Boston Bruins are not only back in Stanley Cup contention at 1-2, they have a lot of hockey fans wondering if this isn't going to be a seven-game final.

On home ice for the first time in the series and cheered on by 14,602 believing fans, the Bruins made Montreal Canadiens look ordinary Thursday night in skating to a 4-0 triumph.

It really wasn't that close, only superlative goaltending by Ken Dryden keeping the defending champions from a real embarrassment.

On the bit from the first puck drop and ahead before the game was a minute old, the Adams Division champions kept on top of Canadiens for the entire 60 minutes, taking away their devastating break-out with assiduous checking and near-perfect positional play. More alert and more determined, the Bruins were quicker on the puck, and, as their 36-16 margin in shots on goal tells, had far more of it.

It was the first time in eight years that the Bruins shut out Canadiens, and it ended a winless streak against them at 13 games, of which 12 were defeats. And it was the first loss for NHL champions in the last three cup finals.

The pattern for the game was set immediately, the Bruins forcing a faceoff in the Montreal zone, Jean Ratelle winning it and getting the puck back to defenceman Gary Doak, who chalked up the second playoff goal of his long career with a shot screened from Dryden by teammate Guy Lapointe.

The goal came at 59 seconds, and it was 2-0 less than two minutes later after Rick Midleton had won a race for a loose puck, cut in from the left side and planted it in the middle of the net after Dryden had gone down.

Somehow, it stayed 2-0 through the second period. Dryden performed a miracle or two, and had a couple of other miraculous escapes, during the power-play which resulted when Serge Savard saved the situation by timing a push perfectly to prevent Bobby Schmautz from getting his shot away on a break-in. But it was all over when Canadiens failed on the best of their few chances.

Defenceman Larry Robinson, best of the losers and a forward in late action as coach Scotty Bowman tried to get something started, gave Guy Lafleur a quick chance 15 minutes into the period but Gerry Cheevers got his leg out in time.

The Bruins responded with a tremendous attack which forced a penalty and brought increased pressure. But Dryden held out, making an outstanding save on a shot by Gregg Sheppard and robbing Peter McNab with a spectacular save.

Fears that the defending champions would get straightened away in the second intermission and get a quick goal soon faded as the Bruins took control of the third period immediately.

Dryden was again great with a stop on Sheppard at 50 seconds, and he blocked Wayne Cashman and Doak, among others, in the early going. But not even Dryden could stop McNab on the prettiest success of the night, the big centreman taking a return pass from Mike Milbury and lifting the puck over the prone goalkeeper from the right edge of the crease.

The goal, on McNab's seventh shot of the game, came at 2:54, and Canadiens never looked as if they might mount a challenge, although they almost scored midway through the period after Robinson had again given Lafleur a shot. But Sheppard dove to just beat Lapointe to the puck inches from the goal line. Popular Terry O'Reilly, batting in a rebound, completed the rout at 15:39.

Fourth game of the series is in Boston Sunday, the fifth in Montreal Tuesday. From there, as needed, it's Boston on Thursday and Montreal on Saturday.

MONTREAL 0, BOSTON 4

First Period

1. Boston, Doak 1 (Ratelle) 0:59
2. Boston, Middleton 5 (Ratelle) 5:11

Penalties—Lupien Mtl, Schmautz Bos 8:52, Schmautz Bos 12:24, Jonathan Bos 19:33.

Second Period

No scoring.

Penalties—Gainey Mtl, Park Bos 7:03, Savard Mtl 8:29, Jarvis Mtl 16:51.

Third Period

3. Boston, McNab 7 (Milbury) 2:54
4. Boston, O'Reilly 5 (McNab, Milbury) 15:39

Penalties—None.

Shots on goal by				
Montreal	7	5	4	—16
Boston	10	13	13	—36

Goal—Dryden, Montreal; Cheevers, Boston.

Attendance—14,602.

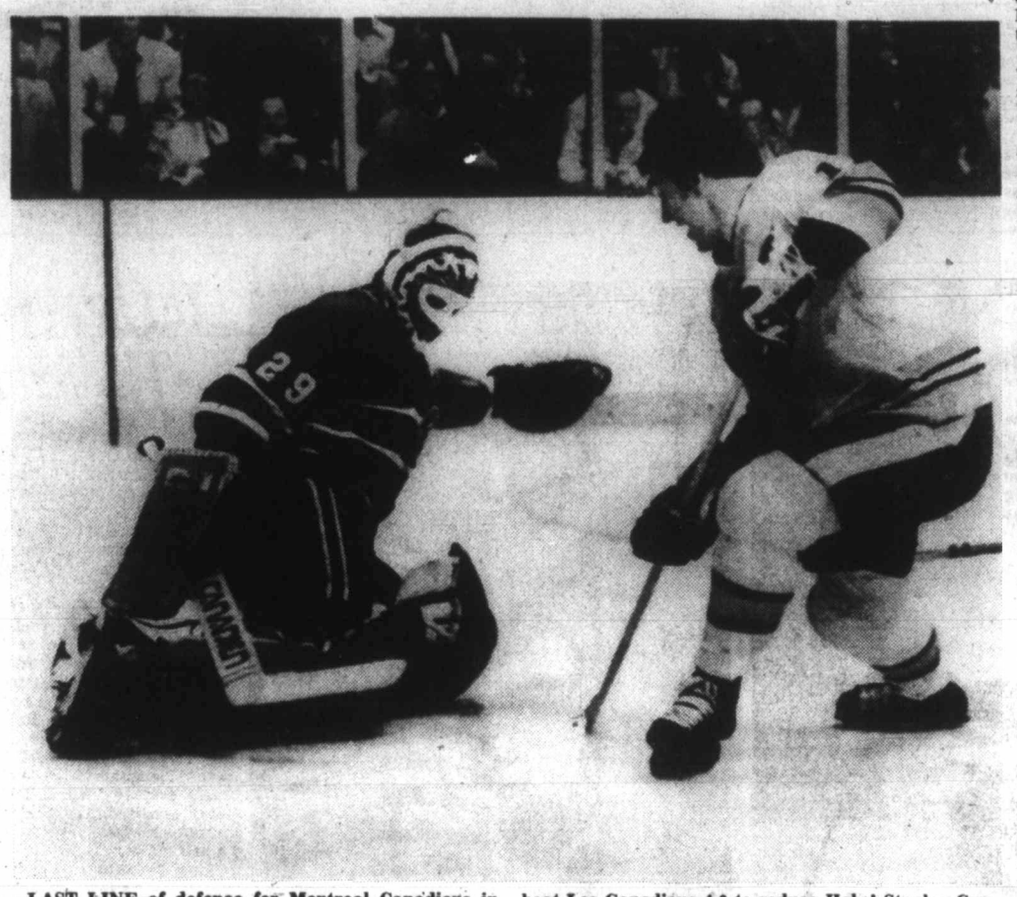

LAST LINE of defence for Montreal Canadiens in Boston Thursday night was goaltender Ken Dryden. Dryden foils Bobby Schmautz, whose Boston Bruins beat Les Canadiens 4-0 to reduce Habs' Stanley Cup final series advantage to 2-1. Boston outshot Montreal by a 36-16 margin.

Guidry's fifth victory sparked by Rivers

Mickey Rivers tripled in the go-ahead run in the seventh inning to help undefeated Ron Guidry gain his fifth victory of the season as New York Yankees defeated Cleveland Indians 5-3 in the American League Thursday night.

Guidry gave up six hits, including Andre Thornton's home run in the fourth inning, before getting ninth-inning relief help from Rich Gossage, who posted his fifth save of the season.

The Yankees scored three runs in the sixth inning to erase a 3-0 deficit. Roy White led off with an infield single but pulled a leg muscle on the way to first base. Rivers replaced him and went to second on a single by Thurman Munson. Lou Piniella then tripled home both runners, chasing Cleveland starter Don Hood.

Chris Chambliss greeted reliever Dennis Kinney, 0-2, with a game-tying bloop single to left.

Kinney walked Willie Randolph with two out in the Yankees' seventh. Randolph stole second and came home on Rivers' triple to right-centre. Munson then brought Rivers across with a double to deep centre.

In other AL games, Baltimore Orioles downed Toronto Blue Jays 5-3; California Angels bumped Chicago White Sox 9-5; Milwaukee Brewers edged Detroit Tigers 8-7; Minnesota Twins tripped Kansas City Royals 8-6 and Texas Rangers outfought Oakland A's 6-4.

Juan Beniquez had four hits and drove in four runs for Texas, while catcher Jim Sundberg ran his consecutive games hitting streak to 17 with a fifth-inning single.

Doug DeCinces hit a pair of homers to power the Orioles past Toronto and Mike Cubbage, Butch Wynegar and Jose Morales knocked in two runs apiece for Minnesota.

In an abbreviated National League slate, Cincinnati Reds slipped by Montreal Expos 3-2; New York Mets nudged Atlanta Braves 8-7 and Philadelphia Phillies slammed Houston Astros 8-5.

Fred Norman and Pedro Borbon combined on a three-hitter and Ken Griffey hit a two-run double for the Reds, who scored three runs in the eighth inning to defeat Montreal.

Norman, 5-0, got the victory while Borbon picked up the save.

Pinch-hitter Jerry Martin hit a three-run home run in the ninth inning Thursday night to give Philadelphia the win over Houston.

Martin's second homer of the season rallied the Phillies after Houston had tied the game in the eighth on Bob Watson's single to right.

In New York, Steve Henderson's run-scoring single in the 10th inning drove home Lenny Randle and gave the Mets the decision over Atlanta.

New York's Willie Montanez drove in four runs.

AMERICAN LEAGUE

	W	L	Pct.	GBL
East				
Detroit	21	10	.677	—
Boston	23	12	.657	—
New York	20	13	.606	2
Cleveland	16	17	.485	6
Milwaukee	16	18	.471	6½
Baltimore	14	19	.424	8
Toronto	13	20	.394	9
West				
Oakland	22	13	.629	—
California	20	14	.588	1½
Kansas City	18	15	.545	3
Texas	17	15	.531	3½
Minnesota	13	23	.361	9½
Seattle	12	25	.324	11
Chicago	10	21	.323	10

California 006 000 300— 9 11 1
Chicago 100 004 000— 5 12 0
Knapp 5-3, Miller (6), LaRoche (6) and Downing; Barrios 1-4, Schueler (3), LaGrow (7) and Naharodny. HR: Cal—Baylor (10).

Detroit 011 000 050— 7 12 2
Milwaukee 000 430 01x— 8 12 1
Morris, Arroyo (4), Foucault 1-3 (8) and May; Replogle, McCLure (5), Castro 1-0 (8) and Martinez. HRs: Det—Thompson (10), Kemp (2); Mil—Thomas (8).

Toronto 200 000 010— 3 7 1
Baltimore 000 220 01x— 5 9 0
Clancy 2-3, Moore (5) and Cerone; Flanagan 4-3 and Dempsey. HR: Bal—DeCinces 2 (5).

New York 000 003 200— 5 9 0
Cleveland 000 210 000— 3 6 0
Guidry 5-0, Gossage (9) and Munson; Hood, Kinney 0-2 (6), Fitzmorris (9) and Pruitt. HR: Cle—Thornton (6).

Oakland 110 001 010— 4 9 0
Texas 300 020 01x— 6 9 0
Keough 2-2, Coleman (1), Langford (5), Sosa (8) and Newman; Umbarger 2-2, Cleveland (8) and Sundberg.

Minnesota 105 100 100— 8 9 0
Kansas City 100 022 100— 6 10 0
Zahn 3-2, Johnson (6), Marshall (8) and Wynegar; Leonard 3-7, Gura (3), Mingori (7), Bird (8) and Porter. HRs: Min—Carew (3), Norwood (3); KC—McRae (7).

NATIONAL LEAGUE

	W	L	Pct.	GBL
East				
Philadelphia	18	14	.563	—
Montreal	18	16	.529	1
Chicago	16	17	.485	2½
New York	16	21	.432	4½
Pittsburgh	14	19	.424	4½
St. Louis	14	22	.389	6
West				
San Francisco	22	12	.647	—
Los Angeles	21	14	.600	1½
Cincinnati	21	15	.583	2
Houston	16	17	.485	5½
San Diego	16	18	.471	6
Atlanta	13	20	.394	8½

Phila 401 000 003— 8 16 1
Houston 003 001 000— 5 9 0
Christenson, Garber 2-0 (6) and Boone; Niekro, Forsch (1), Sambito 2-1 (8) and Herrmann. HR: Phe—Martin (2).

Atlanta 040 020 100 0— 7 10 1
N York 102 020 200 1— 8 11 0
Hanna, Easterly (3), Devine (5), Solomon 1-3 (8) and Pocoroba; Zachry, Myrick (3), Cornelo (5), Metzger (7), Lockwood 2-3 (8) and Stearns.

Cincinnati 000 000 030— 3 7 1
Montreal 010 100 000— 2 3 1
Norman 5-0, Borbon (8) and Bench; Rogers 4-4 and Carter. HR: Mtl—Valentine (4).

PACIFIC COAST LEAGUE

Albuquerque 003 002 000— 5 5 0
Vancouver 000 002 000— 2 8 3
Simpson 2-2, Rautzen (8), and Gulden; Huffman 0-1, Envart (6), McCarthy (9), and Hosley. HRs-Vancouver, Adams (2), Duncan (1). Att-906.

SPORT DIGEST

Claremont grad tops U.S. meet

ABILENE, Tex. (AP) — Canadian Harold Willers heaved the hammer a career best 55.40 metres Thursday night to win the first event of the National Association of Intercollegiate Athletes track and field championships.

Willers, a graduate of Claremont High School in Saanich, is a freshman at Simon Fraser University. A discus thrower and shotputter in school He only started throwing the hammer this year.

Vertlieb quits Seattle post

SEATTLE (AP) — Dick Vertlieb, executive director and general manager of Seattle Mariners since the American League expansion club's inception in June 1976, resigned Thursday, but will remain with the club as a consultant.

He will be succeeded as executive director by Kip Horsburgh and as general manager by James "Lou" Gorman.

Horsburgh has been director of sales and marketing and Vertlieb's assistant, and Gorman has been the Mariners' director of baseball operations.

The announcement said the change was effective immediately.

Toronto club obtains Budd

TORONTO (CP) — Metros-Croatia of the North American Soccer League announced Thursday the purchasing Brian Budd from the expansion Colorado Caribous.

Budd, a Vancouver native, was a member of last year's Canadian team that advanced to within one round of the World Cup soccer tournament. He also won last year's Canadian superstars competition and the world superstars event held earlier this year in Freeport, Bahamas.

The 26-year-old former member of Vancouver Whitecaps of the NASL is primarily a centre forward.

Winless coach gets raise

CHICAGO (AP) — Chicago Sting, with a winless 0-9 record, Thursday gave coach Malcolm Musgrove a raise and a new contract that will keep him on through the end of the 1979 North American Soccer League season, the club said.

His salary was not disclosed.

"Malcolm has suffered because of policies and principles which were established for him and not by him," said Sting president Clive Toye. "We went from a part-time club to a fledgling major league club overnight while . . . the North American Soccer League was taking a quantum leap forward in playing standards. Malcolm has to be given time to complete the job we set out to do and to be paid properly for doing it."

Musgrove, 44, was hired last October on a one-year contract with a one-year option for the club to renew.

Sneva turns sizzling lap

INDIANAPOLIS (AP) — Tom Sneva had a lap time of 203.1 miles an hour, the second fastest ever recorded at Indianapolis Motor Speedway, shortly before the close of Thursday's practice for the May 28 Indy 500 auto race.

Qualifying for last year's Indy 500, Sneva, the United States Auto Club's driving champion, drove a 200.535 m. p. h. to win the pole position. Records are not official unless recorded in a qualifying round, making Sneva's speed the standing record.

Sneva, 29-year-old former school teacher, became the seventh driver to top 200 m. p. h. here this year. The top speed is 1969 Indy winner Mario Andretti's 203.482, driven in practice before Andretti, a teammate of Sneva, went to Belgium to qualify for Sunday's Formula 1 Grand Prix race. (See earlier story on Page 16.)

Argo owner deplores tampering

TORONTO (CP) — Bill Hodgson has little respect for an organization that won't abide by a legal contract and therefore is ready to go as far as is necessary in his $2 million "tampering" suit against the National Football League's Cincinnati Bengals.

Hodgson, owner of Toronto Argonauts, has filed the suit in Cleveland after Cincinnati's continued pursuit of Argos' offensive tackle Mike Wilson despite warnings last year by NFL commissioner Pete Rozelle "to cease and desist."

Wilson, an Ohio native who signed a three-year contract last year along with Georgia team-mate Joel Parrish, has advised the Canadian Football League team he will not attend the Argos' training camp in early June nor will he play another game in Canada.

While admitting admiration for Wilson's abilities, Hodgson counters that if the big tackle doesn't play here he won't play anywhere for the duration of his contract, which still has two years to run in addition to the option year.

Hodgson said Thursday the Bengals have been tampering with the 22-year-old lineman "continually since 10 days after we signed him" last year.

"They've kept constant pressure on the kid," Hodgson said. "Paul Brown (Bengals general manger) is ignoring everybody. They were told last year by their own commissioner to cease and desist.

"If it continues, things could get serious."

Hodgson said the $2 million suit was against the Cincinnati team and not the NFL.

He said there are two things aside from Wilson's contract barring the player's movement to the Bengals.

"First, I've made it known from Day One that Mike is not for sale at any price. Secondly, there's no way he'd clear waivers in this league. I know of three or four teams that would grab him as soon as he went on waivers."

Hodgson said Parrish, the other half of the Georgia Connection, seems content with his circumstances.

"He's really happy," the Argos owner said. "They've brought a home here and are settled into the community. He (Parrish) thinks the whole thing is ridiculous."

Hodgson said to allow Cincinnati to succeed in their efforts to corral Wilson would be setting a dangerous precedent.

"You known they (NFL teams) have tried this before and the courts nipped it in the bud. If they get away with it now, the Canadian league will turn into a farm system for the NFL.

"Guys like (Argos' new running back Terry) Metcalf and (Montreal Alouettes quarterback Sonny) Wade could just walk into the office some day and say they had been offerred so much by Chicago Bears or Los Angeles Rams and that they wouldn't be showing up the next day.

"What could stop me from going up to Ken Anderson (Cincinnati quarterback) and saying to him, 'Kenny, here's a million dollars to play for me.' It could become an open war."

He said players signed by any professional team are locked into a contract.

"Even if he turned into a dud, we still have to pay him."

Hodgson said he has the full support of the CFL behind his suit against the Bengals and that while the league has offered to help financially, the Toronto owner says he's going alone.

"I don't care what it costs. . . . I'll match them (Bengals) dollar for dollar no matter how far we have to go. . . . I like Mike, but I feel he's been badly influenced."

Capital still winless thanks to Hotelmen

Gorge Hotel kept Capital Radiators out of the win column in the Senior Amateur Baseball League Thursday.

Capital led 3-1 going into the bottom half of the last inning but the defending league champions loaded the bases and scored twice on sacrifice flies before Mike Laffins hit a game-ending double.

Rick Cook gave up 10hits but earned his first win in two decisions while Jeff Owens made his first start of the season and suffered his second defeat.

Capital 000 200 1--3 10 1
Gorge 100 000 3--4 6 0
Rick Cook 1-1 and Russ Holmes; Jeff Owen 0-2 and Ross Barnett.

Games awarded to L.A. with a hitch

ATHENS, Greece (AP-CP) — Los Angeles was provisionally granted the 1984 Olympic Games Thursday and given 74 days to find financial guarantees and sign a contract in line with the Olympic rules.

The International Olympic Committee kept firmly to the principles of its charter and refused to accept a contract submitted by Los Angeles.

If Los Angeles accepts the IOC's conditions by July 31 it will stage the Games in six years' time. If not, the IOC will start canvassing for alternative sites.

The IOC, following the policy of taking the Olympics to new territories, awarded the 1984 Winter Games to Sarajevo, Yugoslavia. That country never has staged Olympic Games before.

Sarajevo won the Games in a three-cornered contest with Sapporo, Japan, the host city of 1972, and Goteborg, Sweden. The Swedes received little support for their plan to spread the Games over four centres.

The Los Angeles delegation, led by mayor Tom Bradley, had manoeuvred all week to try to protect the city from a financial deficit if it staged the Games. But it met solid resistance from the Olympic movement.

The 26 international federations which control Olympic sports pledged full support to the IOC and urged it to ensure that the Olympic charter is fully observed before the Games are granted to Los Angeles or any other city.

IOC president Lord Killanin said the voting in the IOC and among the federations was unanimous.

Los Angeles, through its lawyers, had tried to wriggle clear of the IOC's Rule 4, under which the city and the U.S. Olympic Committee jointly would be responsible for arranging the Games and financing them. The lawyers argued that by signing a contract on these lines the city would forfeit its control over costs.

"The only city that has come forth openly so far (to offer to hold the Games if Los Angeles is unable to) is Montreal," Killanin said. "There are others who have said 'We'll help out if necessary,' but I'm not going to reveal their names. I would be grossly unfair to Los Angeles."

Fairburn wins easily in elementary track

Fairburn won three events and wound up an easy winner in the elementary division of the All-School relays Thursday at Esquimalt High School.

The mixed 4x200 and 8x50 and the girls' "B" 4x100-metre relay teams provided the victories as Fairburn finished with a total of 154 points, 84 more than runner-up Doncaster and 97 more than third-place Gordon Head.

Fairburn won the girls' team championship with 66 points, North Saanich was second with 34 and Doncaster was third with 30 while Fairburn won the boys' title with 46 points, Sir James Douglas was second with 44 and Doncaster was third with 28.

Gordon Head won the "B" 8x50 relay, the combined St. Michael's-Norfolk House team took the mixed 4x400, Willows won the girls' "B" 4x100 and the boys "B" 4x100, North Saanich won the girls "A" 4x100 and Harbour View won the boys' "A" 4x100.

Individual winners were Alex Steele Mortimer of Norfolk House in the girls' "A" 100 metres, Trevor McRae of Lake Hill in the boys' "A" 100 metres, Linda Martin of North Saanich in the "B" 100 metres and Blair Hedley of Willows in theboys' "B" 100 metres.

STANDINGS: Fairburn 154; Doncaster 70; Gordon Head 57; Lake Hill 50.5; Richmond 49; Sir James Douglas 44; North Saanich 40; Willows 39; St. Michael's University 32; St. Patricks 31.

The Original Knight
SOLUNAR TABLES
When To Fish Or Hunt

According to the Solunar Tables calculated for this area, the best times for hunting and fishing for the next 48 hours will be as follows (times shown are Pacific Standard):

Minor	Major	Minor	Major
A.M.		P.M.	
TODAY			
2:30	9:00	3:00	9:25
TOMORROW			
3:10	9:45	3:40	10:15

Minor periods, shorter duration, light type.
Major periods, lasting 1½ to 2 hours are shown in bold.

Leaders upset

Elks rode a game-breaking double by Ernie Holness to an upset victory over Sooke Merchants in a Stuffy McGinnis Men's Softball League game Thursday.

The stocky second baseman snapped a 1-1 tie with a three-run double in the third inning and the Elks went on to score a 5-1 triumph over the league leaders at Central Park.

Jim Boyd led off the third inning with a single, Bob Wheeler sacrificed, Mike Lee singled and Glen Wallis drew a walk to load the bases and bring the removal of Sooke starter Wayne Stolth.

Ron Fedosenko came on in relief but gave up two doubles, a single and a sacrifice before striking out winning pitcher Bob Harris to end the inning.

The veteran Harris struck out two and walked two while scattering six hits.

In Victoria Senior Women's League play at Hyacinth Park, MacDonald's Furniture boosted their record to 4-1 by handing CJVI Vicettes their first loss of the season.

Marilyn Bolton pitched a three-hitter and hit a two-run triple to lead MacDonald's to a 4-1 win over the Vicettes, who are also 4-1.

The game was scoreless until the fourth inning when Jan Nowell reached on an error, Debbie James doubled, Marg Barber singled, and with two out Noreen Rodriguez singled and Bolton tripled.

Both Bolton and losing pitcher [illegible] gave up six hits.

In the Heywood Avenue League, Barry Moen hit a three-run homer in the third inning and singled and scored in the sixth inning as Webb & Trace downed Remco Office Supplies, 5-3, at Heywood Park.

Greg Gagne got the win despite giving up a home run and run-scoring double to Ken Geary and a home run and single to Lee York.

Sooke 010 000 1--2 [illegible] 1
Elks 015 000 x--6 [illegible] 1
Wayne Stolth, Ron Fedosenko (3) and Rod Nyberg; Bob Harris and Jim Boyd.

Sport today

SOFTBALL

6:30 p.m.— Stuffy McGinnis Men's League: Seaboard Construction vs. Bateson's, Central Park.

6:30 p.m.— Sidney Men's Association: Brentwood vs. Saanich, Sanscha Park.

Addict plan no cure—doctor

A Victoria doctor and school trustee lashed out at the provincial government's compulsory drug treatment program Wednesday, saying that a compulsory heroin treatment program won't sweep the problem under a carpet, reduce the crime rate or eliminate the illicit drug trade.

Dr. Mark Fisher, a general practitioner connected with the local methadone clinic at 733 Johnson, said it was a sad commentary that the provincial government was making millions on liquor and putting very little back into rehabilitation of addicts.

He called for a rethinking of government attitudes towards the drug problem and for a re-education of the public that "taking a pill doesn't really solve the problem."

Fisher was quick to emphasize he was talking about psychosomatic and psychological problems.

He said the so-called "soft" drugs were more of a problem than the higher-profile harder drugs such as heroin. He said people with heroin tendencies were usually multiple drug users who took sleeping pills, tranquilizers, narcotic agents and even cough syrup with narcotic agents (codeine) in them.

The use of alcohol, Fisher continued, was also tied in with the drug problem.

Although he is connected with the methadone treatment centre, Fisher is not a strong proponent of the drug. Admitting he was a bit idealistic about the subject, Fisher said he would prefer to see a "drug-free" treatment.

"That's not going to come about," he admitted.

He said places like the proposed Brannen Lake addict unit near Nanaimo were not the answer.

"Frankly, it's just another kind of jail," he said.

He would rather see a preventive program using mass advertising, and prohibition of alcohol advertising.

Although he thought it useful to educate students to the ills of alcohol and drugs, Fisher could not see a way of doing it without encouraging peer-admiration for drug and alcohol users.

I need time, says addict

By DON COLLINS
Colonist reporter

A former heroin addict who may end up as a court "test case" against the province's compulsory heroin treatment plan, says the program is doomed and that she and others consider it an ill-devised scheme to chase users out of the province.

"This whole cumpulsory treatment thing is simply ridiculous—it is not going to work," said Sally, who has been treated on a voluntary basis with methadone for more than two years.

"Compulsory treatment won't work for the alcoholic and it certainly won't work for the heroin addict. The victim must want to do it himself."

Since breaking the bonds of heroin and escaping the horrors of the half-world she inhabited, Sally has been slowly making a success of a little business she established with her husband in Victoria. She has remained on "methadone maintenance" with the knowledge, she says, that one day she will be ready to drop the treatment. But she wants to make that decision herself. She says it is vitally important.

"I'm not ready yet—I know within myself I'm not ready. There are many others like me. But the people planning this program don't want to hear from us. There has been no input in this thing from the addicts, the people in the best position to know what will work and what won't."

Referring to those behind the program, she says: "They've told us straight out that they're going to pull the maintenance program right out from under us. I've been told that I will eventually have to go before a five-person panel and the panel will decide what kind of treatment I am going to be on.

"All they are is bureaucrats, who are saying this is the way the addict feels and this is what the addict needs. They don't know anything about it. They don't know what the addict needs."

Sally says civil rights officials in Vancouver have told her "that I would be a good case to go to court with." She says she is willing to let her case history be used in such a legal battle in the hope that it would lead the way to victory against compulsory treatment for all addicts.

Legislation that would put the compulsory treatment program in action has yet to be introduced. The game plan is to have it passed during this session of the Legislature. The former Youth Centre at Brannen Lake is to be converted into a modern treatment centre.

Like Sally and other addicts, some of the professionals say compulsory treatment will never work and will be nothing more than a waste of taxpayers' money.

She says she is afraid of what may happen if she is taken off methadone and forced into some kind of compulsory treatment. The methadone is buying the time she needs. It is doing the same for many others.

"It gives me time . . . time to get away from my old street level contacts . . . time to get back into the mainstream of society . . . time to begin to live the decent kind of life I want to live . . . time . . . it gives me precious time.

LUNDS
AUCTION
TODAY 1:30 P.M.
VICTORIAN SETTEE
OAK OFFICE DESKS
HIDE-A-BED
W/W GREEN CARPET
12 V. MARINE FRIDGE
10'x30" ROUND POOL
TYPEWRITERS
SAILBOAT
BICYCLES
ON VIEW
'Til Sale Time
LUNDS 926 FORT 386-3308

W. S. OWEN
Lieutenant-Governor
[L.S.]

CANADA

PROVINCE OF BRITISH COLUMBIA

ELIZABETH the SECOND, by the Grace of God, of the United Kingdom, Canada and Her other Realms and Territories, Queen, Head of the Commonwealth, Defender of the Faith.

To all to whom these presents shall come—

GREETING.

H. A. CURTIS
Minister of Municipal Affairs and Housing

WHEREAS pursuant to the provisions of Section 766 of the Municipal Act the Capital Regional District was incorporated by Letters Patent issued on the first day of February 1966.

AND WHEREAS, Section 766 of the Municipal Act provides inter alia that, in addition to the functions conferred by that Act a regional district has such functions as are provided by Letters Patent or supplementary Letters Patent, and for this purpose the Lieutenant-Governor in Council may, on the recommendation of the Minister, provide in Letters Patent or supplementary Letters Patent such further objects, powers, obligations, duties, limitations, and conditions in respect to any or all functions requested pursuant to this section:

AND WHEREAS pursuant to the provisions of supplementary Letters Patent issued 22nd December 1976, conferring upon the Capital Regional District the function of water supply to the Corporation of the District of Central Saanich, the District of North Saanich, and the Town of Sidney, the membership of a commission created to advise the Capital Regional District Board shall be comprised in part of three members one each appointed annually from and by the councils of the Corporation of the District of Central Saanich, the District of North Saanich, and the Town of Sidney respectively:

AND WHEREAS the interests of the three member municipalities are significantly affected as a result of the deliberations of the said commission:

AND WHEREAS from time to time the member appointed by the said municipal councils is unable to attend meetings of the commission:

AND WHEREAS the provisions of section 766 of the Municipal Act have been complied with:

NOW KNOW YE THAT by these presents We do order and proclaim that the following be added to the objects, powers, obligations, duties, limitations and conditions of the Capital Regional District:

1. Paragraph numbered 9 of the function of Division XVIII — Water Supply (Saanich Peninsula) granted by supplementary Letters Patent issued 22nd December 1976 is amended by the inclusion of the following as sub-paragraph (4):

"(4) There shall also be appointed annually from and by the Councils of The Corporation of the District of Central Saanich, the District of North Saanich, and the Town of Sidney respectively an alternate member who shall take the place of and have the vote of a specified member appointed pursuant to the provisions of clause (a) of sub-paragraph (1) of paragraph 9 in the case of any necessary absence from a meeting of the commission, and notice of appointment shall be given to the secretary of the commission appointed pursuant to paragraph number 13 before the alternate member may vote on any matter before the commission."

AND THAT the Letters Patent and supplementary Letters Patent of the Capital Regional District be deemed to be further amended accordingly.

IN TESTIMONY WHEREOF, We have caused these Our Letters to be made Patent and the Great Seal of Our said Province to be hereunto affixed.

WITNESS, Colonel, the Honourable Walter S. Owen, Q.C., LL.D., Lieutenant-Governor of Our said Province of British Columbia, in Our City of Victoria, in Our said Province, this 27th day of April, in the year of Our Lord one thousand nine hundred and seventy-eight and in the twenty-seventh year of Our Reign.

By Command.

[L.S.]

GRACE McCARTHY
Provincial Secretary and Minister of Travel Industry.

CAPITAL REGIONAL DISTRICT
INVITATION TO TENDER

SEALED TENDERS, marked "Purchase of Hay Crop — Elk-Beaver Lake Park", will be received up to noon local time the 7th day of June, 1978, and will be opened in public at 524 Yates Street, Victoria, B.C. Tendering documents may be obtained at the above address. Tenders must be filed on the forms provided, in sealed, clearly marked envelopes.

The lowest or any tender will not necessarily be accepted.

K. G. Robinson,
Land Commissioner

5-19x

SCHOOL DISTRICT NO. 65
(Cowichan)
NOTICE TO PAINTING CONTRACTORS

Sealed Tenders plainly marked "Tender for Painting" and bearing the name of the tendering company are invited by the Board of School Trustees for the exterior painting of various District Schools during the Summer Recess (July and August) period of 1978.

Contract Documents, Specifications, and Forms of Tender may be obtained from the School District Maintenance Office, 2557 Beverly Street, Duncan, B.C., V9L 2X3.

Tenders must be in the hands of the undersigned by 2:00 P.M., Friday, June 23, 1978 at which time they will be opened in public. The lowest or any tender will not necessarily be accepted, and the Board of School Trustees reserve the right to reject any or all tenders without explanation. No tender will be accepted having any qualifying clauses whatsoever.

W. F. Brown,
Secretary-Treasurer,
School District No. 65,
(Cowichan),
2557 Beverly Street,
Duncan, B.C.
V9L 2X3

KILSHAWS
1115 FORT ST.
AUCTION
TONIGHT 7 P.M.
Chesterfield Stes.
Loveseats
HIDE-A-BED
BEDROOM STES.
Chests, dressers, coffee & end tables
Queen Size Unit and Mattresses
RUGS
REFRIGERATORS
RANGES
EARLY WEBB CRYSTAL
30 BICYCLES
for
Saanich Municipality
Over 300 lots for your inspection
KILSHAWS
AUCTIONEERS LTD.
384-6441
For your sale or cash guaranteed appraisal call
KILSHAWS

Public Works Canada — Travaux publics Canada

INVITATION TO TENDER

SEALED TENDERS for the projects or services listed below, addressed to the Head, Tenders and Contracts, Pacific Region, Department of Public Works, Canada, 1110 West Georgia Street, Vancouver, B.C. V6E 3W5 and endorsed with the Project Name, will be received until the specified closing time and date. Tender documents can be obtained through the above noted Department of Public Works, Vancouver office, and D. McLellan, Custom House, 815 Wharf Street, Victoria, B.C.

Services

Two-Year Cleaning Contract — New Federal Building, 1415 Vancouver Street, Victoria, B.C.

Closing Date: 11:00 A.M. PDST — June 5, 1978.

Instructions

To be considered each tender must be submitted on the forms supplied by the Department and must be accompanied by the security specified on the tender documents.

The lowest or any tender not necessarily accepted.

H. D. Ladoucier,
Head, Tenders and Contracts,
Pacific Region

NOTICE TO CREDITORS
RE: ESTATE OF MARGERY RUNDLE GARVICE, DECEASED

NOTICE is hereby given that creditors and others having claims against the above, late of 1095 Moss Street, Victoria, B.C., are hereby required to send them to the undermentioned Executors at 1057 Fort Street, Victoria, B.C., before June 16th, 1978, after which date the Executors will distribute among the parties entitled, having regard only to claims of which they then have notice.

DATED May 11th, 1978.

Montreal Trust Company,
Patricia Cossentine
Executors

Harman & Company,
540-645 Fort Street,
Victoria, B.C.
Solicitors

NOTICE TO CREDITORS
RE THE ESTATE OF KENNETH THOMAS BAIRD, also known as KENNETH T. BAIRD, late of Box 83, Ucluelet, Province of British Columbia, Deceased.

NOTICE IS HEREBY GIVEN that creditors and others having claims against the estate of the above-named deceased are hereby required to send them to the Montreal Trust Company, 1057 Fort Street, Victoria, B.C., V8V 3K6 before the 14th day of June, 1978, after which date the executors will distribute the said estate amongst the persons entitled thereto, having regard only to the claims of which they shall then have received notice.

CHRISTINA McCORMACK BAIRD
and MONTREAL TRUST COMPANY,
Executors.

by Crease & Company,
their Solicitors.
5-9x

Public Works Canada — Travaux publics Canada

INVITATION TO TENDER

SEALED TENDERS for the projects or services listed below, addressed to the Head, Tenders and Contracts, Pacific Region, Department of Public Works, Canada, 1110 West Georgia Street, Vancouver, B.C. V6E 3W5 and endorsed with the Project Name, will be received until the specified closing time and date. Tender documents can be obtained through the above noted Department of Public Works, Vancouver office, on payment of the applicable deposit.

PROJECT

Project No. 087185 — Alterations and Hydraulic Freight Elevator, Federal Building, Courtenay, B.C.

Tender documents may also be seen at the Amalgamated Constrn. Assn., Vancouver; Construction Plan Service, Burnaby; North Vancouver Island Constrn. Assn., Campbell River; Construction Assn. offices in Nanaimo and Victoria.

Closing Date: 11:00 AM PDST — June 15, 1978

Deposit: $50.00

BID DEPOSITORY: Sub-contractors for electrical and mechanical trades shall submit their tender through the Campbell River Bid Depository, Farwell Bldg., 101—1180 Ironwood Rd., Campbell River, B.C. V2N 1B1, not later than 3:00 PM PDST — Monday, June 12, 1978, in accordance with the "Standard Bid Depository Principles and Procedures for Federal Government Projects", second edition, April 1, 1970.

INSTRUCTIONS

Deposit for plans and specifications must be made in the form of a CERTIFIED BANK CHEQUE to the order of the Receiver General for Canada, and will be released on return of the documents in good condition within one month from the date of tender opening.

To be considered each tender must be submitted on the forms supplied by the Department and must be accompanied by the security specified on the tender documents.

The lowest or any tender not necessarily accepted.

H. D. Ladoucier
Head, Tenders and Contracts
Pacific Region

5-19x

THE MILD-MANNERED WHISKY.

Five year old Very Mild. Our name tells you all you need to know about our whisky.

Le Car is here.

At last, an economy car that doesn't economize on fun.

Unlike a lot of small cars, Le Car's a ball to drive. Rather than a bore.

Which is why in Europe, where driving is as much a passion as a means of transportation, there are more Le Cars on the road than Rabbits and Fiestas combined.

A lot of things contribute to Le Car's fun. Like a combination of standard features you won't find on Rabbit or Civic. Including front wheel drive, rack and pinion steering, torsion bar suspension and Michelin steel-belted radials. All of which aid performance. There's even an optional sun roof, so big we call it a Fun Roof.

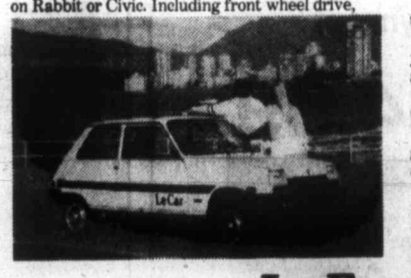

Le Car doesn't economize on comfort either.

Le Car has an extra long wheelbase to provide an extra smooth ride.

And it comes with the most comfortable seats this side of your living room.

For an extra measure of comfort Le Car gives you more front and rear headroom than Rabbit and Civic. Even a wider hatch.

Yet Le Car slips into parking spaces they'd have to pass up.

In fact, the only thing Le Car economizes on is gas. Getting 57 mpg (92 km/g) on the highway,* and 40 mpg (64 km/g) in the city.*

Test drive one at your nearest Renault dealer soon. You'll realize for all its fun, Le Car is one small car you should seriously consider.

Some of the equipment illustrated optional at extra cost.
* Based on Transport Canada approved standards.

Le Fun Offer

We believe that if you drive Le Car, you'll like it. So we're offering a free "Le Car Freak" T-Shirt if you test drive Le Car before June 30, 1978.

Le Car by Renault

Capital City Auto Ltd.
1750 Government Street
386-7508
dealer licence number 00162A

STANLEY CUP FINALS

Rebounding Bruins slam Montreal, 4-0

Canadiens lead series, 2-1 *(Story, picture, Page 11)*

The Daily Colonist.

Vancouver Island's leading newspaper since 1858

Sunny, high 20

Weather Details on Page 2

No. 133 — 120th Year — Victoria, British Columbia, Friday, May 19, 1978 — 15¢ Daily, 30¢ Sunday

B.C. PROBE URGED

NDP cites 'kickbacks' to markets

Canadian Press

The New Democratic Party called upon the B.C. government Thursday to launch an investigation into alleged kickbacks paid to supermarkets in the province.

Norman Levi (NDP—Vancouver-Burrard) told the Legislature the B.C. Broiler Marketing Board has paid kickbacks to supermarkets, including Super-Valu Stores Ltd. and Canada Safeway Ltd., to handle its produce.

Levi said the board had paid one cent a pound in February of this year in kickbacks, two cents a pound in March, three cents a pound in April and four cents in May.

OUTSIDE THE CHAMBER, Levi said the latest figures available show that 57,900 pounds of chicken were sold in February, 55,600 pounds in March, 64,600 in April and 58,100 in May of 1976.

He said the board handled a total of 91 million pounds during that year.

Agriculture Minister James Hewitt said he knew nothing about the alleged kickbacks and asked Levi to turn over any evidence he has to the consumer and corporate affairs ministry.

Attorney-General Garde Gardom said any evidence should be given to the RCMP.

Agriculture committe chairman Len Bawtree said he has no knowledge of any specific kickbacks.

IN VANCOUVER, ROBIN Smith, the research co-ordinator for the Legislature's inquiry into food prices, said he had evidence of chain supermarket practices that if put before the public now would "drive some people out of business."

Alex Macdonald (NDP—Vancouver-East) had told the Legislature that Smith had cancelled cheques that are evidence of kickback payments.

Smith said he had cancelled cheques but cautioned that it would be up to the attorney-general's ministry to decide whether they established any illegality.

He declined to identify who turned in the cheques and to whom they were payable.

"They don't establish in my own mind any illegality . . . there's a big difference between illegality and immorality," said Smith.

HE SAID HE ALSO has evidence other than the cheques but declined to disclose it even to committee members at this stage.

"If we took some of that stuff around now . . . some people would be out of business," he said.

Consumer and Corporate Affairs Minister Rafe Mair said Tuesday that if supermarket chains were accepting kickbacks no provincial laws were broken and it would be a matter for the federal Combines Investigation Act.

Smith said Mair doesn't know what evidence has been uncovered because the inquiry's staff reports to the Legislature's standing committee on agriculture and not to the minister.

"THERE'S NO WAY we would show any evidence even to the committee members until we are ready to present our report," he said. "It (the evidence) all has to be weighed . . . what may be a perfect business practice could be viewed as a crime in the public's view."

Norm Duce, a consultant to the inquiry, said earlier that a report now being prepared on the kickback

Page 2—Kickbacks

West mounts rescue leap for 2,000 in Zaire

KOLWEZI, Zaire (AP) — Belgian paratroops and French commandos flew to Zaire on Thursday to mount a joint Western rescue mission for 2,000 of their countrymen, hundreds of other Europeans and 14 Americans isolated and threatened by the rebel invasion of Shaba province.

President Mobuto Sese Seko took two dozen Western journalists to the airstrip at this embattled Shaba town Thursday to prove it was in government hands. Smoke was visible over the town eight kilometres away. The thud of mortars and the rattle of automatic weapons fire could be heard nearby, and mortar rounds landed near the airport ended the visit after 20 minutes.

The visit apparently was intended to boost the morale of Zaireans and to show the battle had not spread far beyond Kolwezi.

Planes packed with airborne troops took off from Brussels' military airport Thursday afternoon on the 8,000-kilometre (5,000-mile) journey to this central African country, a former Belgian colony. The flight by the U.S.-made C-130 transports was expected to take at least 10 hours.

An estimated 1,750 paratroops and other Belgian military personnel had been alerted to take part in the intercontinental operation.

The French government confirmed that three planes carrying 250 French Foreign Legion paratroopers took off from Corsica bound for Africa.

In Washington, a U.S. state department official who asked not to be identified said the United States probably would not supply troops or planes for the mission but might provide some lesser logistical support. About 1,500 U.S. Army airborne soldiers remained on alert at Fort Bragg, N.C., however.

The British also are involved in the planning for the rescue effort, but it as not known what role they might play.

Belgian officials reported receiving a single radio report from the battle area saying only: "There is no more fighting in Kolwezi."

Kolwezi, a copper-mining town at the centre of the rebel-held area of southern Zaire, is where most of the 2,500 foreigners have been stranded since the invasion in Kolwezi."

In Ottawa, an external affairs spokesman said 18 Canadians in Shaba province were in no danger. The

Page 2—Rescue

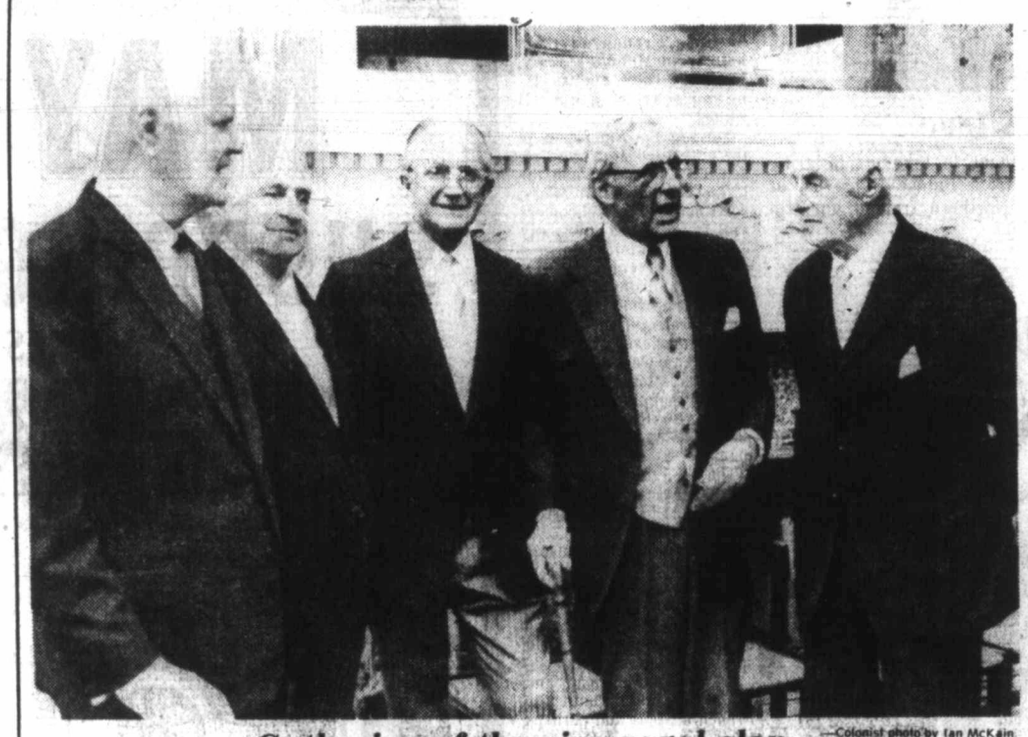

Gathering of the vice-regal clan —Colonist photo by Ian McKain

When Henry Bell-Irving (centre) was sworn in Thursday as B.C.'s new lieutenant-governor, he was greeted by no fewer than four predecessors, including the man he succeeds, Walter Owen, second from right. Others from left are John Nicholson, Clarence Wallace and George Pearkes. Phyllis Ross, widow of Frank Ross, another former lieutenant-governor, was also present. *(Story on Page 10.)*

Soviets hit for stiff Orlov term

MOSCOW (AP) — A Soviet court sentenced dissident physicist Yuri Orlov to seven years in a labor camp and five years internal exile Thursday, and police briefly detained Nobel Peace Prize winner Andrei Sakharov with his wife after they struggled with officers who barred them from the courthouse.

Orlov
. . . like a play

Sakharov, also a physicist, is the most prominent Russian dissident. Orlov's was the first of an expected round of trials of Moscow dissenters, with the apparent aim of putting down organized criticism of the Soviet government.

In Washington, the House of Representatives passed by a unanimous vote a resolution asking the Soviet Union to free Orlov, 53. State department spokesman Thomas Reston said the U.S. government strongly deplores the action against Orlov and called it "a gross distortion of internationally accepted standards of human rights."

In Ottawa, the Commons also unanimously criticized the Soviet Union for its treatment of Orlov. MPs of all parties voted to "deplore the trial and extremely severe sentence" given to Orlov for "activities which in Canada would be perfectly acceptable."

And British politicians from both left and right said the sentence was shameful and an outrage.

Orlov, whose trial began Monday, was convicted of "anti-Soviet agitation and propaganda" on the basis of documents about Soviet human rights that he wrote and distributed to Western correspondents and embassies.

Orlov has seven days to appeal the imprisonment and internal exile—banishment from Moscow.

Orlov's British lawyer, John McDonald, who was refused permission to attend the trial, said in London an appeal is being prepared.

Sakharov, 56, and his wife, Yelena Bonner, were detained for five hours after the incident with police. Tass, the official news agency, said the

Page 2—Orlov

STRONG VAULT FOR CHAPLIN

LAUSANNE, Switzerland (AP) — Charlie Chaplin's body will be reburied under a "strong, solid" protective vault built around his grave to ensure that the remains of the famous film comedian will not be disturbed again, authorities said Thursday.

The body, which was found Wednesday buried in a cornfield after it had been snatched by grave robbers in a midnight theft 2½ months ago, will be placed in the same village cemetery of Corsier-sur-Vevey where the comedian had been buried Dec. 27.

Police said the body had not been touched. Chaplin died Christmas Day at the age of 88.

Currency for Quebec if necessary — Rene

NEW YORK (CP) — Premier Rene Levesque said Thursday that if necessary, Quebec might build its own monetary policy and currency.

In the event of independence for the province, the Quebec government would be open "in a new type of association to a monetary union with Canada, provided it is based on equitable dispositions, not a majority-minority relationship . . ," the premier said at a news conference, winding up his two-day visit to New York.

"If there is no arrangement, there is no reason at all why Quebec could not build its own monetary policy and its own currency," he said.

He was asked at the news conference to elaborate on a Montreal statement by Quebec Finance Minister Jacques Parizeau about the possibility of a separate Quebec currency.

Levesque said he checked Parizeau's office and found that the minister had given the same answer as the Parti Quebecois had given in the last 11 years on that issue.

He also said his campaign for Quebec independence has won sympathy from Americans, but he declined to name names or be more specific.

● Morin challenges Danson on Quebec army costs. Page 3

Inside today

Ethiopians shell rebels —Page 3

More competition seen for banks —Page 7

Surreptitious entry not illegal—RCMP —Page 20

Background	5
Bridge	35
Classified	34-46
Comics	28
Crossword	36
Editorials	4
Entertainment	30-33
Family	25-27, 29
Finance	6-8
King Fisherman	24
Marine Calendar	20
Names in the News	11
Provincial Court	19
Sports	14-18
Your Good Health	29

Europe picks its spacemen

PARIS (Reuter) — The European Space Agency, named a West German, a Swiss and a Dutchman as its three finalists Thursday in the race to become Europe's first spaceman. One of the three will be chosen later to fly as an experimental specialist together with an American on the first U.S. spacelab mission in 1980.

Interest in firm involved

Gardom says deputy linked to sunken ship

Canadian Press

Attorney-General Garde Gardom said Thursday that his deputy, Richard Vogel, owns 20 per cent of the issued stock in a firm involved with the *Lady Grace*, the vessel which sank in Vancouver harbor earlier this week.

Gardom said that Vogel purchased shares in Lakex Mines Ltd. in the early 1970s and served as secretary and a director until his resignation on June 30, 1977, following his appointment as deputy attorney-general.

Gardom was replying in the Legislature to questions by Don Lockstead (NDP—Mackenzie) who wanted to know if Vogel was involved in any way with Lakex and Coal Harbor Maritime Leasing Ltd.

Gardom said an investigation into the sinking was being conducted by the Canadian Pacific Railway police and Vancouver police.

The *Lady Grace*, the former B.C. Ferries vessel *Langdale Queen*, sank Sunday after being flooded by fresh water pouring in from a shore connection.

The vessel was sold last year for $50,000 by the government to Coal Harbor Maritime Leasing Ltd., which intended to convert it into a floating office building and senior citizens' centre.

The company now is bankrupt, and the conversion has never been made. Lakex, which took over the project from Coal Harbor after lending the company $350,000, lost its lease on the mooring space in March from CP Rail's Marathon Realty.

The *Lady Grace* now is occupying space leased to a consortium. The B.C. government foreclosed last week on its $50,000 mortage to Coal Harbor and the ship was seized.

Gardom said that even though Vogel had dissociated himself from Lakex June 30, the corporate records in the companies office were not changed until Oct. 25 "which was an oversight on its part."

He said that Vogel had never served as the firm's lawyer even though he was listed as attorney for the company which was incorporated in Ontario and registered in B.C. as an extra-provincial company.

Vogel became acting deputy attorney-general Aug. 1 and was confirmed as deputy attorney-general Sept 12.

In replies to question by Lockstead on Wednesday, Recreation Minister Sam Bawlf told the Legislature that the vessel was sold to Coal Harbor which placed the second highest bid.

He said the five bids ranged from $52,000 to $1.

$8,000 more for duty-calls Meg

LONDON (AP) — Princess Margaret received an increase of $8,102 in her state allowance Thursday, which indicates she will carry on with state duties after her impending divorce from Lord Snowdon.

The increase in Margaret's household budget was disclosed in the "civil list," the royal family's allocations from the taxpayer for the coming year. They were made public by Chancellor of the Exchequer Denis Healey.

Ten members of the royal family, including Queen Elizabeth, received increases ranging up to 50 per cent. Margaret's increase is a modest 7.3 per cent, taking her annual stipend from $119,440 to $127,542.

All told, the House of Windsor will cost the British taxpayer $5,165,500 in the year to next March 31, an increase of 7.3 per cent over last year's civil list and well within the Labor government's 10-per-cent pay-raise guidelines for all British workers.

The royal family also receives a state allowance for the performance of their official duties.

Reported to be one of the world's wealthiest women in her own right, the queen uses the tax-free state allowance to pay her palaces' staff and travel expenses, and to maintain the royal yacht *Britannia* and her fleets of aircraft, railway carriages and automobiles. She also uses it for the upkeep of Buckingham Palace and the other royal palaces.

Appearing on the list for the first time is 18-year-old Prince Andrew, the Queen's second son, who now qualifies for an allowance of $34,964. The prince is still at Gordonstoun School in Scotland, however, and will only handle $1,215 a year of it. The royal trustees will save the rest.

Prince Charles, heir to the throne, receives nothing from the civil list. His income is derived from the lucrative estate of the Duchy of Cornwall, including valuable land holdings in London. He has voluntarily agreed to give one-half of this income to the state.

SEA-WATCH
CONSTANT INFORMATION
CFAX 1070

The Daily Colonist.
Section Two Friday, May 19, 1978 Page 13

MEIRO TOYOTA
ESSO CAR CLINIC
TESTED USED CARS

—Colonist photo by Alex Barta

Seasons in fabric

My Seasons is title of this fabric stitchery, one of latest works of internationally-known fabric collage expert Carole Sabiston of Victoria. A survey exhibition of her work from the last 10 years is on at Circle Craft Society, 69 Bastion Square, until June 18, and illustrates stages in her art from sketches to completed costumes and wall hangings. *My Seasons* is examined by Ken Rowell.

Tolmie parents lose round

But lawyer says new suit will be launched

Tolmie Elementary School parents fighting a planned June closure of the school lost the first round in B.C. Supreme Court Thursday.

Mr. Justice Victor Dryer granted a motion by the school board asking for dismissal of a lawsuit and an injunction by parent Helen Falta.

Dryer said a letter from Education Minister Pat McGeer, written after the lawsuit was initiated but before the action went to court, authorizing closure of Tolmie, "is enough to cut the ground off" from Mrs. Falta's suit and an earlier letter from an associate deputy minister might be sufficient anyway.

Outside court, lawyer David Vickers, representing Mrs. Falta, said a new suit would be initiated under the Judicial Reviews Procedure Act to review the exercise of statutory power—in this case, the jurisdiction of the minister to authorize closure of Tolmie. He said both McGeer and the school board would be named defendants.

In his decision, Dryer also pointed to a section of the Public Schools Act which says the minister has the power of general management of the education ministry.

Earlier, it was argued that, dealing with power to close a school, there is a conflict between the act which referred to the minister's role and a regulation under the act which referred to the ministry's role.

Lawyer John Wood, representing the school board, said the letters of authorization to the board to close Tolmie from the minister and the associate deputy minister together amounted to authorization to the board to do so under the Public Schools Act.

He said the authorization is a ministerial prerogative and cannot be questioned by the court except in an action which involves the minister himself.

"The school board cannot be said, in this action, to be acting unlawfully, armed with the authorization of the minister," he said. "The plaintiff is suing the wrong party."

Workmen's ladder touches power line

Two workmen had a narrow brush with death Thursday when a ladder they were manoeuvring touched a 7,000-volt power line.

Peter Yurcuhak of 2393 Eastdowne and Darryl Stephenson of 660 Atkins were erecting a ladder near the laboratories at the Dominion Observatory on Little Saanich Mountain when it brushed the high-voltage line.

Yurcuhak suffered minor burns to his hands and Stephenson was shaken up. They were taken to Royal Jubilee Hospital for observation and later released.

NHL playoffs send unity to sidelines

Poor attendance at a public hearing Thursday night of the Task Force on Canadian Unity was blamed on the National Hockey League playoffs.

Fourteen persons showed up in the anteroom behind the Victoria city council chambers to give their opinions on Canadian unity and what B.C. and Yukon task force representative Ross Marks called "this malaise" affecting the country.

The task force's Victoria visit had been advertised in Victoria newspapers and in the University of Victoria newspaper, *The Martlet*.

The task force has solicited comments from across the country on national unity since June, 1977. About 12,000 people have attended the hearings and submitted about 1,000 briefs.

Former Victoria mayor Hugh Stephen, a member of the B.C. Committee on Canadian Unity, responsible for facilitating the task force's visit, told the sparse audience that the hockey playoffs had hurt attendance, but Marks said "the size of the group really doesn't concern me that much."

People at the hearing sat in a front row, with about 100 empty chairs behind them.

The task force's B.C. tour has recently taken it to Prince George, Cranbrook and Courtenay. Next stop on the unity tour after Victoria is Kamloops.

"Our biggest problem has been the National Hockey League playoffs," Stephen said in an interview.

In Prince George, Stephen said, the task force also had to compete with a junior hockey game and a wrestling match.

Stephen said the "redneck element" hadn't been that visible in B.C. hearings.

The hearing Thursday had an inauspicious beginning.

A man who later would not identify himself to reporters wanted to know how much task force members were paid, and if Marks thought he was worth that amount ($250 a day.)

The man shouted that he wanted to know how much the task force was spending.

Marks
. . . 'malaise nation-wide'

Marks replied that the budget was $3 million.

After questioning Marks on his qualifications to be one of the representatives, the man said: "I came tonight to see what I could find out, and frankly, I've learned nothing." He immediately left.

The next man who spoke said he had lived in Quebec for several years, and felt that some people had preconceived ideas that Quebecers were unfriendly. The people of Quebec had "strong hearts," he said, and were sensitive to that kind of reaction.

He said he would like Quebec to remain a part of the country.

A French-speaking man told the task force he was concerned that Canada was becoming Americanized. He suggested that French-language radio and television should be fully implemented in Western Canada.

A woman in the audience told the task force that in some Canadian schools there are "Scottish teachers teaching Parisian French."

She said she dropped French in Grade 8 because it was not relevant to her experience in Canada.

Another woman who was identified as a French teacher at the University of Victoria was asked by the task force whether Parisian French was taught at the university.

"Do they (teachers) speak Parisian French?" she was asked.

"They speak French," she replied, emphasizing the word French, and indicating that to her, there was no difference.

Marks, the mayor of 100 Mile House in the Cariboo, said the purpose of hearings was to listen to the people, even people who thought the task force was a waste of taxpayers' money.

He said the task force was committed to a Canadian federation with authority of the state shared by two orders of government.

"The task force also recognizes that Canada and its present federal system are under great stress," he said.

Marks said the creation of the task force was a testimony to this stress, and that "all regions of Canada are reflecting and expressing this malaise."

Inner Harbor beer garden turned down

A request from a non-profit organization to operate a beer garden for three weeks at the Inner Harbor this summer was turned down Thursday by Victoria city council's licensing committee.

The Associated Canadian Travellers said all proceeds would go to charities in support of the mentally retarded and handicapped.

The organization had proposed to operate the beer garden from July 14 to Aug. 6 at the waterfront next to the Black Ball ferry terminal.

In a letter to the committee, the group said the beer garden would be fenced off and properly supervised.

Ald. Murray Glazier gave lack of detailed information as his reasons for rejecting the request.

Ald. William Tindall said he was against the proposal because there would be enough entertainment offered at the Inner Harbor this summer. A beer garden wasn't necessary.

He said he disagreed with the majority of the B.C. Captain Cook Bicentennial Committee which had recommended approval of the request. Tindall is a member of that committee.

Fire deaths blamed on parents' neglect

A common-law couple and a nine-month old baby died in an early-morning fire at 840 Bay April 30 as a result of the negligence of the parents, a coroner's jury found Thursday night.

While the jury did not say what type of negligence was involved, testimony was given at an earlier hearing that a four-year-old son of the woman was in the habit of lighting fires in the house.

The jury made no recommendations in its verdict.

The jury found that Catherine Dick, 21, her common-law husband Patrick Jackson, 30, and nine-month-old Anthony Dick died of asphyxiation followed by burning in the fire which raged through an elderly two-storey duplex about 6:45 a.m. April 30.

Coroner Edmond Jorre de St. Jorre read a medical report to the jury which disclosed that Jackson's urine contained .26 per cent alcohol and Miss Dick's was analysed as containing .28 per cent alcohol. Both bodies also contained a high percentage of carbon monoxide.

There was no evidence of any drugs in the bodies of the three victims.

"It seems from previous inquests . . . that carbon monoxide and alcohol are a dreadful combination," St. Jorre said, recalling incidents in which people had fallen asleep after drinking and died from asphxiation after their cigarettes ignited mattresses or couches.

St. Jorre noted that two men in the upstairs apartment had managed to escape, although the upper floor was at least as badly damaged as the main floor apartment.

He said presumably they were not impaired by alcohol, unlike the couple who died.

In his charge to the jury, St. Jorre recalled police testimony that the fire apparently started in the living room under a table, where paper and cardboard had been ignited, and from there spread rapidly through the main floor and up the stairwell to the top floor.

He said there had been evidence that four-year-old Gerald Dick had been prone to lighting fires in the house with matches although the parents apparently felt they had controlled the problem.

St. Jorre noted that Catherine Dick's sister Elizabeth had testified the couple and their children had attended a party at her house on Queens Avenue which went on until the early hours and at least two cases of beer had been consumed.

A passerby rescued Gerald Dick and a six-month-old relative, Marion Willie, just before the fire department arrived, testimony showed.

The two men who escaped from the top floor, James McIntosh and Darryl Wilson, both in their early 20s, were injured while jumping from the roof.

Three firefighters, Fred Mair, Dennis Morris and Frank Thoresen, were hurt fighting the blaze.

Victorian Days

A colorful Victoria Day salute will be held today in front of the Legislative Buildings starting at 10:30 a.m.

Sponsored by Municipal chapter IODE in co-operation with school districts of Greater Victoria, the salute includes messages by local officials and musical presentations by area school and youth organizations.

Grade 5 and 6 pupils from Lake Hill, McKenzie, Marigold, Tolmie, Tillicum and Torquay schools, the Stelly's Secondary School Band, a massed ukelele choir, St. John Ambulance cadets, the Sea Bee's Nautical Training Corps, Army, Navy and Air cadets will all take part.

Pupils from Fairburn and View Royal Elementary Schools will dance around four maypoles and flowers will be placed at the base of the monument to Queen Victoria.

Other Victorian Days events for today:

Dawn to dusk—arts and crafts show in the 700 block Yates.

8 p.m.—Klondike night and costume parade at 1001 Wharf, sponsored by Army, Navy and Air Force Veterans.

Inquest ordered

An inquest in the strangulation death of 26-year-old model Janice Ali Forbes will begin Tuesday night at Sands memorial chapel, Coroner Edmond Jorre de St. Jorre said Thursday.

He said he expected the jury would hear only evidence of identification and the autopsy report at the first night's hearing, unless police came up with new information.

City police are still investigating the death of the mother of two last Sunday, which they are treating as murder. See earlier story Page 23.

Parks director wins day in herbicide fight

By HUBERT BEYER
Colonist Reporter

A bid by Victoria Ald. Robin Blencoe to temporarily suspend the use of the controversial herbicide 2,4-D by the city's parks department was shot down Thursday by his colleagues at a parks committee meeting.

Aldermen William Tindall and Murray Glazier sided with parks director Cliff Bate who recommended in a report that the city continue using the herbicide.

Blencoe, who had worked on his own report for more than a week, gathering backup data for his recommendation to suspend the use of 2,4-D for the time being, appeared stunned by Bate's report.

In an interview later, Blencoe, who is chairman of the parks and recreation committee, said he had no idea Bate would submit a report that countered his recommendation.

It took the committee no more than about 10 minutes to reject Blencoe's 10-page report.

Glazier coupled his reasons for rejecting it with a personal shot at Blencoe for smoking in the committee room.

"Mr. Chairman, you're sitting there, smoking a cigarette and you're telling me we ought to inquire into the dangers of 2,4-D," he said.

When Blencoe said that was a "personal decision," Glazier replied that it wasn't. He was forced to inhale Blencoe's cigarette smoke, he said.

Both Tindall and Glazier based their decision to reject Blencoe's recommendation on Bate's report which stated that the parks department was responsible for the use of only about one per cent of all 2,4-D formulations used in the city of Victoria.

He said 2,4-D was an economical chemical against new and established weeds in lawns.

"Millions of people have a better standard of living today because of the use of herbicides in agricultural crops, and maintenance costs to provide playable sports fields and aesthetically acceptable lawns have been greatly reduced by the use of 2,4-D formulations," Bate said in his report.

He told the committee he appreciated Blencoe's concern but added that "emotions should not decide the selection of herbicidal chemicals for control of weeds in lawns and sports field areas."

Bate also stressed that the parks department used 2,4-D on lawns exclusively, and then only if 25 per cent of the lawn had been infested by weeds.

Blencoe's report said the herbicide appeared to be a potential health hazard and its use should be discontinued until the senior levels of government had carried out further studies.

He recommended that the parks department investigate alternatives to the herbicide.

The report contained references to scientific literature and field reports on the toxicity of 2,4-D. It said that B.C. Hydro had suspended the use of the herbicide for one year in the Campbell River and Gold River areas.

Both Glazier and Tindall told Blencoe that any ban on the herbicide should be city-wide. To suspend its use by the parks department was ineffective, considering that other agencies and private citizens used 99 per cent of all 2,4-D formulations.

The herbicide 2,4-D (2,4-dichloro-phenoxyacetic acid) triggers metabolic changes in plants, causing an acceleration in growth that kills the plant in the end.

Bate
. . . 2,4-D economical